

Attachment G

Participation Agreement

**AGREEMENT FOR LIMITATION ON APPRAISED VALUE
OF PROPERTY FOR SCHOOL DISTRICT
MAINTENANCE AND OPERATIONS TAXES**

by and between

MUENSTER INDEPENDENT SCHOOL DISTRICT

and

MUENSTER WIND FARM, LLC

(Texas Taxpayer ID # 32051974155)

TEXAS COMPTROLLER APPLICATION NUMBER 374

Dated

April 9, 2014

**AGREEMENT FOR LIMITATION ON APPRAISED VALUE OF PROPERTY FOR
SCHOOL DISTRICT MAINTENANCE AND OPERATIONS TAXES**

STATE OF TEXAS §

COUNTY OF COOKE §

THIS AGREEMENT FOR LIMITATION ON APPRAISED VALUE OF PROPERTY FOR SCHOOL DISTRICT MAINTENANCE AND OPERATIONS TAXES, hereinafter referred to as this "Agreement," is executed and delivered by and between the **MUENSTER INDEPENDENT SCHOOL DISTRICT**, hereinafter referred to as the "District," a lawfully created independent school district within the State of Texas operating under and subject to the Texas Education Code, and **MUENSTER WIND FARM, LLC**, a Delaware limited liability company (Texas Taxpayer Identification Number 32051974155), hereinafter referred to as the "Applicant." The Applicant and the District are each hereinafter sometimes referred to individually as a "Party" and collectively as the "Parties." Certain capitalized and other terms used in this Agreement shall have the meanings ascribed to them in Section 1.3.

RECITALS

WHEREAS, on November 13, 2013, the Superintendent of Schools of the Muenster Independent School District (the "Superintendent"), acting as agent of the Board of Trustees of the District (the "Board of Trustees"), received from the Applicant an Application for Appraised Value Limitation on Qualified Property, pursuant to Chapter 313 of the Texas Tax Code; and,

WHEREAS, on November 13, 2013, the Board of Trustees authorized the Superintendent to accept, on behalf of the District, the Application from Muenster Wind Farm, LLC, and on November 13, 2013, the Superintendent acknowledged receipt of the completed Application, and the requisite application fee on behalf of the Superintendent, pursuant to Texas Tax Code §313.025(a)(1) and Local District Policy CCG (Local), and determined the Application to be complete; and,

WHEREAS, the Application was delivered to the office of the Texas Comptroller of Public Accounts (hereinafter referred to as "Comptroller") for review pursuant to Texas Tax Code § 313.025(d); and,

WHEREAS, the Comptroller established December 16, 2013 as the completed Application date; and,

WHEREAS, pursuant to 34 Texas Administrative Code § 9.1054, the Application was delivered for review to the Appraisal District established in Cooke County, Texas (the "Appraisal District"), pursuant to Texas Tax Code § 6.01; and,

WHEREAS, the Comptroller, pursuant to Texas Tax Code § 313.025(d), reviewed and on March 13, 2014, via letter, recommended that the Application be approved; and,

WHEREAS, the Comptroller conducted an economic impact evaluation pursuant to Chapter 313 of the Texas Tax Code which was presented to the Board of Trustees at the April 9, 2014 public hearing held in connection with the Board of Trustees' consideration of the Application; and,

WHEREAS, the Board of Trustees carefully reviewed the economic impact evaluation pursuant to Texas Tax Code § 313.026 and carefully considered the Comptroller's positive recommendation for the project; and,

WHEREAS, on April 9, 2014, the Board of Trustees conducted a public hearing on the Application at which it solicited input into its deliberations on the Application from all interested parties within the District; and,

WHEREAS, on April 9, 2014, the Board of Trustees made factual findings pursuant to Texas Tax Code § 313.025(f), including, but not limited to findings that: (i) the information in the Application is true and correct; (ii) this Agreement is in the best interest of the District and the State of Texas; (iii) the Applicant is eligible for the Limitation on Appraised Value of the Applicant's Qualified Property; (iv) each criterion referenced in Texas Tax Code §313.025(e) has been met; and,

WHEREAS, on April 9, 2014, pursuant to the provisions of Texas Tax Code §313.025(f-1), the Board of Trustees waived the job creation requirement set forth in Texas Tax Code §313.051(b), based upon its factual finding, made on April 9, 2014, that the if the number of jobs required by law (*i.e.* 10 jobs) was applied to this project, given its size and scope as described in the Application and in **Exhibit 3**, the number of jobs would exceed the industry standard for the number of employees reasonably necessary for the operation of the facility; and,

WHEREAS, the Muenster Independent School District qualifies as a rural school district under the provisions of Texas Tax Code § 313.051(a)(2); and,

WHEREAS, on April 9, 2014, the Board of Trustees determined that the Tax Limitation Amount requested by the Applicant, and as defined in Sections 1.2 and 1.3, below, is consistent with the minimum values set out by Texas Tax Code, §313.052, as such Tax Limitation Amount was computed as of the date of this Agreement; and,

WHEREAS, the District received written notification, pursuant to 34 Texas Administrative Code § 9.1055(e)(2)(A), that the Comptroller reviewed this Agreement, and reaffirmed the recommendation previously made on March 13, 2014 that the Application be approved; and,

WHEREAS, on April 9, 2014, the Board of Trustees approved the form of this Agreement for Limitation on Appraised Value of Property for School District Maintenance and Operations Taxes, and authorized the President and Secretary of the Board of Trustees to execute and deliver such Agreement to the Applicant;

NOW, THEREFORE, for and in consideration of the premises and the mutual covenants and agreements herein contained, the Parties agree as follows:

ARTICLE I

AUTHORITY, TERM, DEFINITIONS, AND GENERAL PROVISIONS

Section 1.1. AUTHORITY

This Agreement is executed by the District as its written agreement with the Applicant pursuant to the provisions and authority granted to the District in Texas Tax Code § 313.027.

Section 1.2. TERM OF THE AGREEMENT

This Agreement shall commence and first become effective on the Commencement Date, as defined in Section 1.3, below. In the event that the Applicant makes a Qualified Investment in the amount defined in Section 2.6 below, between the Commencement Date and the end of the Qualifying Time Period, the Applicant will be entitled to the Tax Limitation Amount defined in Section 1.3 below, for the following Tax Years: 2017, 2018, 2019, 2020, 2021, 2022, 2023 and 2024. The limitation on the local ad valorem property values for Maintenance and Operations purposes shall commence with the property valuations made as of January 1, 2017, the appraisal date for the third full Tax Year following the Commencement Date.

The period beginning with the Commencement Date of April 9, 2014 and ending on December 31, 2016 will be referred to herein as the "Qualifying Time Period," as that term is defined in Texas Tax Code § 313.021(4). The Applicant shall not be entitled to a tax limitation during the Qualifying Time Period.

Unless sooner terminated as provided herein, the limitation on the local ad valorem property values shall terminate on December 31, 2024. Except as otherwise provided herein, this Agreement will terminate, in full, on the Final Termination Date. The termination of this Agreement shall not (i) release any obligations, liabilities, rights and remedies arising out of any breach of, or failure to comply with, this Agreement occurring prior to such termination, or (ii) affect the right of a Party to enforce the payment of any amount, including any earned Tax Credit, to which such Party was entitled before such termination or to which such Party became entitled as a result of an event that occurred before such termination, so long as the right to such payment survives said termination.

Except as otherwise provided herein, the Tax Years for which this Agreement is effective are as set forth below and set forth opposite each such Tax Year are the corresponding year in the term of this Agreement, the date of the Appraised Value determination for such Tax Year, and a summary description of certain provisions of this Agreement corresponding to such Tax Year (it being understood and agreed that such summary descriptions are for reference purposes only, and shall not affect in any way the meaning or interpretation of this Agreement):

Full Tax Year of Agreement	Date of Appraisal	School Year	Tax Year	Summary Description of Provisions
Partial Year (Commencing April 9, 2014)	January 1, 2014	2014-15	2014	Start of Qualifying Time Period beginning on Commencement Date. No limitation on value. First year for computation of Annual Limit.
1	January 1, 2015	2015-16	2015	Qualifying Time Period. No limitation on value. Possible tax credit in future years.
2	January 1, 2016	2016-17	2016	Qualifying Time Period. No limitation on value. Possible tax credit in future years.
3	January 1, 2017	2017-18	2017	\$ 20 million property value limitation.
4	January 1, 2018	2018-19	2018	\$ 20 million property value limitation. Possible tax credit due to Applicant.
5	January 1, 2019	2019-20	2019	\$ 20 million property value limitation. Possible tax credit due to Applicant.
6	January 1, 2020	2020-21	2020	\$ 20 million property value limitation. Possible tax credit due to Applicant.
7	January 1, 2021	2021-22	2021	\$ 20 million property value limitation. Possible tax credit due to Applicant.

Full Tax Year of Agreement	Date of Appraisal	School Year	Tax Year	Summary Description of Provisions
8	January 1, 2022	2022-23	2022	\$ 20 million property value limitation. Possible tax credit due to Applicant.
9	January 1, 2023	2023-24	2023	\$ 20 million property value limitation. Possible tax credit due to Applicant.
10	January 1, 2024	2024-24	2024	\$ 20 million property value limitation. Possible tax credit due to Applicant.
11	January 1, 2025	2025-26	2025	No tax limitation. Possible tax credit due to Applicant. Applicant obligated to Maintain Viable Presence if no early termination.
12	January 1, 2026	2026-27	2026	No tax limitation. Possible tax credit due to Applicant. Applicant obligated to Maintain Viable Presence if no early termination.
13	January 1, 2027	2027-28	2027	No tax limitation. Possible tax credit due to Applicant. Applicant obligated to Maintain Viable Presence if no early termination.

Section 1.3. DEFINITIONS

Wherever used herein, the following terms shall have the following meanings, unless the context in which used clearly indicates another meaning, to-wit:

“*Act*” means the Texas Economic Development Act set forth in Chapter 313 of the Texas Tax Code, as amended.

“*Affiliate*” means any entity that directly or indirectly through one or more intermediaries, controls or is controlled by or is under common control with the Applicant. For purposes of this definition, control of an entity means (i) the ownership, directly or indirectly, of fifty (50) percent or more of the voting rights in a company or other legal entity or (ii) the right

to direct the management or operation of such entity whether by ownership (directly or indirectly) of securities, by contract or otherwise.

"Affiliated Group" means a group of one or more entities in which a controlling interest is owned by a common owner or owners, either corporate or non-corporate, or by one or more of the member entities.

"Aggregate Limit" means, for any Tax Year of this Agreement, the cumulative total of the Annual Limit amount for such Tax Year and all previous Tax Years during the course of this Agreement, less all amounts paid by the Applicant to or on behalf of the District under Article IV, below.

"Agreement" means this Agreement, as the same may be modified, amended, restated, amended and restated, or supplemented from time to time in accordance with Section 8.3.

"Annual Limit" means the maximum annual benefit which can be paid directly to the District as a Supplemental Payment under the provisions of Texas Tax Code § 313.027(i). For purposes of this Agreement, the amount of the Annual Limit shall be calculated for each year by multiplying the District's Average Daily Attendance for the applicable school year, as calculated pursuant to Texas Education Code § 42.005 times the greater of \$100, or any larger amount in Texas Tax Code § 313.027(i), if such limit amount is increased for any future year of this Agreement. The Annual Limit shall first be computed for Tax Year 2014, the date on which, by virtue of the Commencement Date is the first year of the Qualifying Time Period under this Agreement.

"Applicant" means Muenster Wind Farm, LLC, (Texas Taxpayer ID #32051974155), the company listed in the Preamble of this Agreement who, on November 13, 2013, filed with the District the Original Application for an Appraised Value Limitation on Qualified Property, pursuant to Chapter 313 of the Texas Tax Code. The term "Applicant" shall also include the Applicant's assigns and successors-in-interest and their direct and indirect subsidiaries.

"Applicable School Finance Law" means Chapters 41 and 42 of the Texas Education Code, the Texas Economic Development Act (Chapter 313 of the Texas Tax Code), Chapter 403, Subchapter M, of the Texas Government Code applicable to the District, and the Constitution and general laws of the State applicable to the independent school districts of the State, including specifically, the applicable rules and regulations of the agencies of the State having jurisdiction over any matters relating to the public school systems and school districts of the State, and judicial decisions construing or interpreting any of the above. The term also includes any amendments or successor statutes that may be adopted in the future that could impact or alter the calculation of the Applicant's ad valorem tax obligation to the District, either with or without the limitation of property values made pursuant to this Agreement.

"Application" means the Original Application for Appraised Value Limitation on Qualified Property (Chapter 313, Subchapter B or C, of the Texas Tax Code) filed with the

District by the Applicant on November 13, 2013, which has been certified by the Comptroller to constitute a complete final Application as of the date of December 16, 2013. The term includes all forms required by the Comptroller, the schedules attached thereto, and all other documentation submitted by the Applicant for the purpose of obtaining this Agreement with the District. The term also includes all amendments and supplements thereto submitted by the Applicant.

"Appraised Value" shall have the meaning assigned to such term in Section 1.04(8) of the Texas Tax Code.

"Appraisal District" means the Cooke County Appraisal District.

"Board of Trustees" means the Board of Trustees of the Muenster Independent School District.

"Commencement Date" means April 9, 2014, the date upon which this Agreement was approved by the District's Board of Trustees.

"Comptroller" means the Texas Comptroller of Public Accounts, or the designated representative of the Texas Comptroller of Public Accounts acting on behalf of the Comptroller.

"Comptroller's Rules" means the applicable rules and regulations of the Comptroller set forth at Title 34 Texas Administrative Code, Chapter 9, Subchapter D, together with any court or administrative decisions interpreting same.

"County" means Cooke County, Texas.

"Determination of Breach and Notice of Contract Termination" shall have the meaning assigned to such term in Section 7.8 of the Agreement

"District" or "School District" means the Muenster Independent School District, being a duly authorized and operating independent school district in the State, having the power to levy, assess, and collect ad valorem taxes within its boundaries and to which Subchapter C of the Act applies. The term also includes any successor independent school district or other successor governmental authority having the power to levy and collect ad valorem taxes for school purposes on the Applicant's Qualified Property or the Applicant's Qualified Investment.

"Final Termination Date" means December 31, 2027. However, any payment obligations of any Party arising under this Agreement prior to the Final Termination Date will survive until paid by the Party owing same.

"Force Majeure" means a failure caused by (a) provisions of law, or the operation or effect of rules, regulations or orders promulgated by any governmental authority having jurisdiction over the Applicant, the Applicant's Qualified Property or the Applicant's Qualified

Investment or any upstream, intermediate or downstream equipment or support facilities as are necessary to the operation of the Applicant's Qualified Property or the Applicant's Qualified Investment; (b) any demand or requisition, arrest, order, request, directive, restraint or requirement of any government or governmental agency whether federal, state, military, local or otherwise; (c) the action, judgment or decree of any court; (d) floods, storms, hurricanes, evacuation due to threats of hurricanes, lightning, earthquakes, washouts, high water, fires, acts of God or public enemies, wars (declared or undeclared), blockades, epidemics, riots or civil disturbances, insurrections, strikes, labor disputes (it being understood that nothing contained in this Agreement shall require the Applicant to settle any such strike or labor dispute), explosions, breakdown or failure of plant, machinery, equipment, lines of pipe or electric power lines (or unplanned or forced outages or shutdowns of the foregoing for inspections, repairs or maintenance), inability to obtain, renew or extend franchises, licenses or permits, loss, interruption, curtailment or failure to obtain electricity, gas, steam, water, wastewater disposal, waste disposal or other utilities or utility services, inability to obtain or failure of suppliers to deliver equipment, parts or material, or inability of the Applicant to ship or failure of carriers to transport electricity from the Applicant's facilities; or (e) any other cause (except financial), whether similar or dissimilar, over which the Applicant has no reasonable control and which forbids or prevents performance.

"Land" shall have the meaning assigned to such term in Section 2.2.

"Maintain Viable Presence" means, after the development and construction of the project described in the Application and in the description of the Applicant's Qualified Investment and Qualified Property as set forth in Section 2.3, below, (i) the operation over the term of this Agreement of the facility or facilities for which the tax limitation is granted, as the same may from time to time be expanded, upgraded, improved, modified, changed, remodeled, repaired, restored, reconstructed, reconfigured, and/or reengineered; (ii) the maintenance of at least the number of New Jobs required by Chapter 313 of the Texas Tax Code subject to any waiver granted by the District, from the time they are created until the Final Termination Date; and (iii) the maintenance of at least the number of Qualifying Jobs set forth in the Application from the time they are created until the Final Termination Date.

"M&O Amount" shall have the meaning assigned to such term in Section 3.2 of this Agreement.

"Maintenance and Operations Revenue" or "M&O Revenue" means (i) those revenues which the District receives from the levy of its annual ad valorem maintenance and operations tax pursuant to Texas Education Code § 45.002 and Article VII § 3 of the Texas Constitution, plus (ii) all State revenues to which the District is or may be entitled under Chapter 42 of the Texas Education Code or any other statutory provision as well as any amendment or successor statute to these provisions, plus (iii) any indemnity payments received by the District under other agreements similar to this Agreement to the extent that such payments are designed to replace District M&O Revenue lost as a result of such similar agreements, less (iv) any amounts

necessary to reimburse the State of Texas or another school district for the education of additional students pursuant to Chapter 41 of the Texas Education Code.

"Market Value" shall have the meaning assigned to such term in Section 1.04(7) of the Texas Tax Code.

"Net Tax Benefit" means, (i) the amount of maintenance and operations ad valorem taxes which the Applicant would have paid to the District for all Tax Years if this Agreement had not been entered into by the Parties, (ii) adding to the amount determined under clause (i) all Tax Credits received by the Applicant under Chapter 313, Texas Tax Code, and (iii) subtracting from the sum of the amounts determined under clauses (i) and (ii) the sum of (A) all maintenance and operations ad valorem school taxes actually due to the District or any other governmental entity, including the State of Texas, for all Tax Years of this Agreement, plus (B) any payments due to the District under Article III under this Agreement.

"New Jobs" means the total number of jobs, defined by 34 Texas Administrative Code § 9.1051, which the Applicant will create in connection with the project which is the subject of its Application. In accordance with the requirements of Texas Tax Code § 313.024(d), Eighty Percent (80%), of all New Jobs created by the Applicant on the project shall also be Qualifying Jobs, as defined below.

"Qualified Investment" has the meaning set forth in Chapter 313 of the Texas Tax Code, as interpreted by the Comptroller's Rules, as these provisions existed on the date of this Agreement, applying any specific requirements for rural school districts imposed by Subchapter C of Chapter 313 of the Texas Tax Code and by the Comptroller's Rules.

"Qualifying Jobs" means the number of New Jobs the Applicant will create in connection with the project which is the subject of its Application, which meet the requirements of Texas Tax Code §313.021(3).

"Qualified Property" has the meaning set forth in Chapter 313 of the Texas Tax Code, as interpreted by the Comptroller's Rules and the Texas Attorney General, as these provisions existed on the date of this Agreement, applying any specific requirements for rural school districts imposed by Subchapter C of Chapter 313 of the Texas Tax Code and by the Comptroller's Rules.

"Qualifying Time Period" means the period that begins on the Commencement Date of April 9, 2014, and ends on December 31, 2016.

"State" means the State of Texas.

"Substantive Document" means a document or other information or data in electronic media determined by the Comptroller to substantially involve or include information or data significant to an application, the evaluation or consideration of an application, or the agreement

or implementation of an agreement for limitation of appraised value pursuant to Chapter 313 of the Texas Tax Code. The term includes, but is not limited to, any application requesting a limitation on appraised value and any amendments or supplements, any economic impact evaluation made in connection with an application, any agreement between the Applicant and the District and any subsequent amendments or assignments, any school district written finding or report filed with the comptroller as required under this subchapter, and any application requesting school tax credits under Texas Tax Code, § 313.103.

"Tax Credit" means the tax credit, either to be paid by the District to the Applicant, or to be applied against any taxes that the District imposes on Qualified Property, as computed under the provisions of Subchapter D of the Act, and rules adopted by the Comptroller and/or the Texas Education Agency, provided that the Applicant complies with the requirements under such provisions, including the timely filing of a completed application under Texas Tax Code § 313.103 and the duly adopted administrative rules.

"Tax Limitation Amount" means the maximum amount which may be placed as the Appraised Value on Qualified Property/Qualified Investment for years three (3) through ten (10) of this Agreement pursuant to Texas Tax Code § 313.054. That is, for each of the eight (8) Tax Years 2017, 2018, 2019, 2020, 2021, 2022, 2023 and 2024, the Appraised Value of the Applicant's Qualified Investment for the District's maintenance and operations ad valorem tax purposes shall not exceed, and the Tax Limitation Amount shall be, the lesser of:

- (a) the Market Value of the Applicant's Qualified Investment; or
- (b) Twenty Million Dollars (\$20,000,000.00).

This Tax Limitation Amount is based on the limitation amount for the category that applies to the District on the effective date of this Agreement, as set out by Texas Tax Code, § 313.022(b) or § 313.052.

"Tax Year" shall have the meaning assigned to such term in Section 1.04(13) of the Texas Tax Code (i.e., the calendar year).

"Taxable Value" shall have the meaning assigned to such term in Section 1.04(10) of the Texas Tax Code.

"Texas Education Agency Rules" means the applicable rules and regulations adopted by the Texas Commissioner of Education in relation to the administration of Chapter 313 of the Texas Tax Code, which are set forth at Title 19 – Part 2, Texas Administrative Code, together with any court or administrative decisions interpreting same.

ARTICLE II

PROPERTY DESCRIPTION

Section 2.1. LOCATION WITHIN A QUALIFIED REINVESTMENT OR ENTERPRISE ZONE

The Applicant's Qualified Property upon which the Applicant's Qualified Investment will be located is within an area designated as a reinvestment zone under Chapter 312 of the Texas Tax Code. The legal description of the reinvestment zone in which the Applicant's Qualified Property is located is attached to this Agreement as **EXHIBIT 1** and is incorporated herein by reference for all purposes.

Section 2.2. LOCATION OF QUALIFIED PROPERTY

The location of the Applicant's Qualified Property upon which the Applicant's Qualified Investment will be located is described in the legal description which is attached to this Agreement as **EXHIBIT 2** and is incorporated herein by reference for all purposes. The Parties expressly agree that the boundaries of the Land may not be materially changed from its configuration described in **EXHIBIT 2** without the express authorization of each of the Parties.

Section 2.3. DESCRIPTION OF QUALIFIED INVESTMENT AND QUALIFIED PROPERTY

The Qualified Investment and/or Qualified Property that is subject to the Tax Limitation Amount is described in **EXHIBIT 3**, which is attached hereto and incorporated herein by reference for all purposes ("Applicant's Qualified Investment"). Qualified Investment shall be that property, described in **EXHIBIT 3** which is placed in service under the terms of the Application, during the Qualifying Time Period described in both Section 1.2, above and the definition of Qualifying Time Period set forth in Section 1.3, above. Qualified Property shall be all property, described in **EXHIBIT 3**, including, but not limited to the Applicant's Qualified Investment, together with the land described in **EXHIBIT 2** which: 1) is owned by the Applicant; 2) was first placed in service after December 16, 2013, the completed Application date established by the Comptroller; and 3) is used in connection with the activities described in the Application. Property which is not specifically described in **EXHIBIT 3** shall not be considered by the District or the Appraisal District to be part of the Applicant's Qualified Investment or Qualified Property for purposes of this Agreement, unless pursuant to Texas Tax Code § 313.027(e) and Section 8.3 of this Agreement, the Board of Trustees, by official action, provides that such other property is a part of the Applicant's Qualified Investment for purposes of this Agreement.

Property owned by the Applicant which is not described on **EXHIBIT 3** may not be considered to be Qualified Property unless the Applicant:

- (a) submits to the District and the Comptroller a written request to add property to this Agreement, which request shall include a specific description of the

additional property to which the Applicant requests that the Tax Limitation Amount apply;

- (b) notifies the District and the Comptroller of any other changes to the information that was provided in the Application approved by the District; and,
- (c) provides any additional information reasonably requested by the District or the Comptroller necessary to re-evaluate the economic impact analysis for the new or changed conditions.

Notwithstanding the foregoing, any replacement property that meets the definition of Qualified Property (including, but not limited to, any such replacement property installed as part of the project in connection with turnarounds, outages, planned, unplanned and emergency shutdowns, and scheduled and unscheduled maintenance, repairs, restorations, modifications or inspections) shall not be subject to the foregoing restrictions and shall be considered Qualified Property hereunder.

Section 2.4. APPLICANT'S OBLIGATIONS TO PROVIDE CURRENT INVENTORY OF QUALIFIED PROPERTY

At the end of the Qualifying Time Period, or at any other time when there is a material change in the Qualified Property located on the Land described in **EXHIBIT 2**, upon a reasonable request of the District, the Comptroller, or the Appraisal District, the Applicant shall provide to the District, the Comptroller, and the Appraisal District a reasonably specific and detailed description of the material tangible personal property, buildings, or permanent, nonremovable building components (including any affixed to or incorporated into real property) on the Qualified Property to which the Tax Limitation Amount applies including maps or surveys of sufficient detail and description to locate all such described property within the boundaries of the real property which is subject to this Agreement.

Section 2.5. QUALIFYING USE

The Parties agree that the Applicant's Qualified Investment described above in Section 2.3 qualifies for a Tax Limitation Agreement under Texas Tax Code § 313.024(b)(5) as a renewable energy production facility.

Section 2.6. LIMITATION ON APPRAISED VALUE

So long as the Applicant makes a Qualified Investment in the amount Twenty Million Dollars (\$20,000,000.00), or greater, during the Qualifying Time Period; and unless this Agreement has been terminated as provided herein before such Tax Year, for each of the eight (8) Tax Years 2017, 2018, 2019, 2020, 2021, 2022, 2023 and 2024, the Appraised Value of the Applicant's Qualified Investment for the District's maintenance and operations ad valorem tax purposes shall not exceed the lesser of:

- (a) The Market Value of the Applicant's Qualified Investment; or
- (b) Twenty Million Dollars (\$20,000,000.00).

This Tax Limitation Amount is based on the limitation amount for the category that applies to the District on the effective date of this Agreement, as set out by Texas Tax Code § 313.022 (b) or § 313.052.

ARTICLE III

PROTECTION AGAINST LOSS OF FUTURE DISTRICT REVENUES

Section 3.1. INTENT OF THE PARTIES

Subject to the limitations contained in this Agreement (including Section 5.1), it is the intent of the Parties that the District shall, in accordance with the provisions of Texas Tax Code §313.027(f)(1), be compensated by the Applicant for any loss that the District incurs in its Maintenance and Operations Revenue solely as a result of, or on account of, entering into this Agreement, after taking into account any payments to be made under this Agreement. Such payments shall be independent of, and in addition to, all such other payments as are set forth in Article IV. Subject only to the limitations contained in this Agreement (including Section 5.1), it is the intent of the Parties that the risk of any negative financial consequence to the District in making the decision to enter into this Agreement will be borne by the Applicant and not by the District, and paid by the Applicant to the District in addition to any and all payments due under Article IV.

Section 3.2. CALCULATING THE AMOUNT OF LOSS OF REVENUES BY THE DISTRICT

Subject to the provisions of Sections 5.1 and 5.2, the amount to be paid by the Applicant to compensate the District for loss of Maintenance and Operations Revenue resulting from, or on account of, this Agreement for each year during the term of this Agreement (the "M&O Amount") shall be determined in compliance with the Applicable School Finance Law in effect for such year and according to the following formula:

The M&O Amount owed by the Applicant to District means the Original M&O Revenue *minus* the New M&O Revenue;

Where:

- i. "Original M&O Revenue" means the total State and local Maintenance & Operations Revenue that the District would have received for the school year under the Applicable School Finance Law had this Agreement not been entered into by the Parties and

the Qualified Property and/or Qualified Investment been subject to the ad valorem maintenance & operations tax at the tax rate actually adopted by the District for the applicable year.

- ii. "New M&O Revenue" means the total State and local Maintenance & Operations Revenue that the District actually received for such school year, after all adjustments have been made to Maintenance and Operations Revenue because of any portion of this agreement.

In making the calculations required by this Section 3.2:

- i. The Taxable Value of property for each school year will be determined under the Applicable School Finance Law.
- ii. For purposes of this calculation, the tax collection rate on the Applicant's Qualified Property and/or the Applicant's Qualified Investment will be presumed to be one hundred percent (100%)
- iii. If, for any year of this Agreement, the difference between the Original M&O Revenue and the New M&O Revenue as calculated under this Section 3.2 results in a negative number, the negative number will be considered to be zero.
- iv. All calculations made for years three (3) through ten (10) of this Agreement under Section 3.2, Subsection *ii* of this Agreement relating to the definition of "New M&O Revenue" will reflect the Tax Limitation Amount for such year.
- v. All calculations made under this Section 3.2 shall be made by a methodology which isolates only the full M & O Revenue impact caused by this Agreement. The Applicant shall not be responsible to reimburse the District for other revenue losses created by other agreements, on account of any other factors not contained in this Agreement.

Section 3.3. COMPENSATION FOR LOSS OF OTHER REVENUES

In addition to the amounts determined pursuant to Section 3.2 above, and to the extent provided in Section 6.3, the Applicant, on an annual basis, shall also indemnify and reimburse the District for the following:

- (a) all non-reimbursed costs incurred by the District in paying or otherwise crediting to the account of the Applicant, any applicable tax credit to which the Applicant may be entitled pursuant to Chapter 313, Subchapter D of the Texas Tax Code,

and for which the District does not receive reimbursement from the State pursuant to Texas Education Code § 42.2515, or other similar or successor statute.

- (b) all non-reimbursed costs, certified by the District's external auditor to have been incurred by the District for extraordinary education-related expenses related to the Applicant's Qualified Investment that are not directly funded in state aid formulas, including expenses for the purchase of portable classrooms and the hiring of additional personnel to accommodate a temporary increase in student enrollment attributable to the Applicant's Qualified Investment.
- (c) any other loss of District revenues which directly result from, or are reasonably attributable to any payment by the Applicant to or on behalf of any third party beneficiary of this Agreement.

Section 3.4. CALCULATIONS TO BE MADE BY THIRD PARTY

All calculations under this Agreement shall be made annually by an independent third party (the "Third Party") jointly approved each year by the District and the Applicant. If the Parties cannot agree on the Third Party, then the Third Party shall be selected by the mediator provided in Section 7.9 of this Agreement.

Section 3.5. DATA USED FOR CALCULATIONS

The calculations for payments under this Agreement shall be initially based upon the valuations placed upon the Applicant's Qualified Investment and/or the Applicant's Qualified Property by the Appraisal District in its annual certified tax roll submitted to the District pursuant to Texas Tax Code § 26.01 on or about July 25 of each year of this Agreement. Immediately upon receipt of the valuation information by the District, the District shall submit the valuation information to the Third Party selected under Section 3.4. The certified tax roll data shall form the basis of the calculation of any and all amounts due under this Agreement. All other data utilized by the Third Party to make the calculations contemplated by this Agreement shall be based upon the best available current estimates. The data utilized by the Third Party shall be adjusted from time to time by the Third Party to reflect actual amounts, subsequent adjustments by the Appraisal District to the District's certified tax roll or any other changes in student counts, tax collections, or other data.

Section 3.6. DELIVERY OF CALCULATIONS

On or before November 1 of each year for which this Agreement is effective, the Third Party appointed pursuant to Section 3.4 of this Agreement shall forward to the Parties a certification containing the calculations required under Sections 3.2 and/or 3.3 and Article IV, or under Section 5.1 of this Agreement in sufficient detail to allow the Parties to understand the manner in which the calculations were made. The Third Party shall simultaneously submit his, her or its invoice for fees for services rendered to the Parties, if any fees are being claimed.

Upon reasonable prior notice, the employees and agents of the Applicant shall have access, at all reasonable times, to the Third Party's offices, personnel, books, records, and correspondence pertaining to the calculation and fee for the purpose of verification. The Third Party shall maintain supporting data consistent with generally accepted accounting practices, and the employees and agents of the Applicant shall have the right to reproduce and retain for purpose of audit, any of these documents. The Third Party shall preserve all documents pertaining to the calculation and fee for a period of three (3) years after payment. The Applicant shall not be liable for any of Third Party's costs resulting from an audit of the Third Party's books, records, correspondence, or work papers pertaining to the calculations contemplated by this Agreement or the fee paid by the Applicant to the Third Party pursuant to Section 3.7, if such fee is timely paid.

Section 3.7. PAYMENT BY APPLICANT

The Applicant shall pay any amount determined to be due and owing to the District under this Agreement on or before the January 31 of the year next following the tax levy for each year for which this Agreement is effective. By such date, the Applicant shall also pay any amount billed by the Third Party for all calculations under this Agreement under Section 3.6, above, plus any reasonable and necessary legal expenses paid by the District to its attorneys, auditors, or financial consultants for the preparation and filing of any financial reports, disclosures, or tax credit or other reimbursement applications filed with or sent to the State of Texas which are, or may be required under the terms or because of the execution of this Agreement. In no year shall the Applicant be responsible for the payment of an aggregate amount of fees and expenses under this Section 3.7 and Section 3.6, above, in excess of Ten Thousand Dollars (\$10,000.00).

Section 3.8. RESOLUTION OF DISPUTES

Pursuant to Section 3.4 and Section 3.6, should the Applicant disagree with the certification containing the calculations, the Applicant may appeal the findings, in writing, to the Third Party within thirty (30) days following the later of (i) receipt of the certification, or (ii) the date the Applicant is granted access to the books, records and other information in accordance with Section 3.6 for purposes of auditing or reviewing the information in connection with the certification. Within fifteen (15) days of receipt of the Applicant's appeal, the Third Party will issue, in writing, a final determination of the certification containing the calculations. Thereafter, the Applicant may appeal the final determination of certification containing the calculations to the District. Any appeal by the Applicant of the final determination of the Third Party may be made, in writing, to the District's Board of Trustees within thirty (30) days of the final determination of certification containing the calculations, without limitation of Applicant's other rights and remedies available hereunder, at law or in equity.

Section 3.9. EFFECT OF PROPERTY VALUE APPEAL OR OTHER ADJUSTMENT

In the event that, at the time the Third Party selected under Section 3.4 makes its calculations under this Agreement, the Applicant has appealed the taxable values placed by the Appraisal District on the Qualified Property, and the appeal of the appraised values are

unresolved, the Third Party shall base its calculations upon the values placed upon the Qualified Property by the Appraisal District.

In the event that the result of an appraisal appeal or for any other reason, the Taxable Value of the Applicant's Qualified Investment and/or the Applicant's Qualified Property is changed, once the determination of new Taxable Value becomes final, the Parties shall immediately notify the Third Party who shall immediately issue new calculations for the applicable year or years using the new Taxable Value. In the event the new calculations result in the change of any amount paid or payable by the Applicant under this Agreement, the Party from whom the adjustment is payable shall remit such amounts to the other Party within thirty (30) days of the receipt of the new calculations from the Third Party.

Section 3.10. EFFECT OF STATUTORY CHANGES

Notwithstanding any other provision in this Agreement, but subject to the limitations contained in Section 5.1, in the event that, by virtue of statutory changes to the Applicable School Finance Law, administrative interpretations by the Comptroller, Commissioner of Education, or the Texas Education Agency, or for any other reason attributable to statutory change, the District reasonably determines that it will receive less Maintenance and Operations Revenue, or, if applicable, will be required to increase its payment of funds to the State, because of its participation in this Agreement, the Applicant shall make payments to the District, up to the revenue protection amount limit set forth in Section 5.1, that are necessary to offset any actual negative impact on the District as a result of its participation in this Agreement. Such calculation shall take into account any adjustments to the amount calculated for the current fiscal year that should be made in order to reflect the actual impact on the District. Such payment shall be made no later than thirty (30) days following notice from the District of such determination.

ARTICLE IV

SUPPLEMENTAL PAYMENTS

Section 4.1. INTENT OF PARTIES WITH RESPECT TO SUPPLEMENTAL PAYMENTS

In interpreting the provisions of Article IV, the Parties agree as follows:

(a) **Amounts Exclusive of Indemnity Amounts**

In addition to undertaking the responsibility for the payment of all of the amounts set forth under Article III, and as further consideration for the execution of this Agreement by the District, the Applicant shall also be responsible for the supplemental payments set forth in this Article IV, (the "Supplemental Payments"). The Applicant shall not be responsible to the District or to any other person or persons in any form for the payment or transfer of money or any other

thing of value in recognition of, anticipation of, or consideration for this Agreement for limitation on appraised value made pursuant to Chapter 313 of the Texas Tax Code, unless it is explicitly set forth in this Agreement. It is the express intent of the Parties that the obligation for Supplemental Payments under this Article IV are separate and independent of the obligation of the Applicant to pay the amounts described in Article III; provided, however, that all payments under Articles III and IV are subject to the limitations contained in Section 5.1, and that all payments under this Article IV are subject to the separate limitations contained in Section 4.4.

(b) Adherence to Statutory Limits on Supplemental Payments

It is the express intent of the Parties that any Supplemental Payments made to or on behalf of the District by the Applicant, under this Article IV, shall not exceed the limit imposed by the provisions of Texas Tax Code 313.027(i) unless that limit is increased by the Legislature at a future date.

Section 4.2. STIPULATED SUPPLEMENTAL PAYMENT AMOUNT - SUBJECT TO AGGREGATE LIMIT

During the term of this Agreement, the District shall not be entitled to receive Supplemental Payments that exceed the lesser of:

- (a) the Applicant's Stipulated Supplemental Payment Amount, defined as Forty Percent (40%) of the Applicant's Net Tax Benefit, as the term is defined in Section 1.3, above, as a result of this Agreement; or,
- (b) the Aggregate Limit, as the term is defined in Section 1.3, above.

Section 4.3. ANNUAL CALCULATION OF STIPULATED SUPPLEMENTAL PAYMENT AMOUNT

The Parties agree that for each Tax Year of this Agreement, beginning with the third full year (Tax Year 2017), the Stipulated Supplemental Payment Amount, described in Section 4.2 will annually be calculated based upon the then most current estimate of tax savings to the Applicant, which will be made, based upon assumptions of student counts, tax collections, and other applicable data, in accordance with the following formula:

Taxable Value of the Applicant's Qualified Property for such Tax Year had this Agreement not been entered into by the Parties (i.e., the Taxable Value of the Applicant's Qualified Property used for the District's interest and sinking fund tax purposes for such Tax Year, or school taxes due to any other governmental entity, including the State of Texas, for such Tax Year);

Minus,

The Taxable Value of the Applicant's Qualified Property for such Tax Year after giving effect to this Agreement (i.e., the Taxable Value of the Applicant's Qualified Property used for the District's maintenance and operations tax purposes for such Tax Year, or school taxes due to any other governmental entity, including the State of Texas, for such Tax Year);

Multiplied by,

The District's maintenance and operations tax rate for such Tax Year, or the school tax rate of any other governmental entity, including the State of Texas, for such Tax Year;

Plus,

Any Tax Credit received by the Applicant with respect to such Tax Year;

Minus,

Any amounts previously paid to the District under Article III;

Multiplied by,

The number 0.4;

Minus,

Any amounts previously paid to the District under Sections 4.2 and 4.3 with respect to such Tax Year.

In the event that there are changes in the data upon which the calculations set forth herein are made, the Third Party described in Section 3.4, above, shall adjust the Stipulated Supplemental Payment Amount calculation to reflect any changes in the data.

Section 4.4. CALCULATION OF ANNUAL SUPPLEMENTAL PAYMENTS TO THE DISTRICT AND APPLICATION OF AGGREGATE LIMIT

For each year of this Agreement, beginning with year three (Tax Year 2017) and continuing thereafter through year thirteen (Tax Year 2027), the District, or its Successor Beneficiary should one be designated under Section 4.6, below, shall not be entitled to receive Supplemental Payments, computed under Sections 4.2 and 4.3, above, that exceed the Aggregate Limit, defined in Section 1.3, above.

If, for any year of this Agreement, the payment of the Applicant's Stipulated Supplemental Payment amount, calculated under sections 4.2 and 4.3, above, exceeds the Aggregate Limit for that year, the difference between the Stipulated Supplemental Payment amount and the Aggregate Limit, shall be carried forward from year-to-year into subsequent years of this Agreement, and to the extent not limited by the Aggregate Limit in any subsequent year of this Agreement, shall be paid to the District.

Any Stipulated Supplemental Payment Amounts which cannot be made to the District prior to the end of year thirteen (Tax Year 2027), because such payment would exceed the Aggregate Limit, will be deemed to have been cancelled by operation of law, and the Applicant shall have no further obligation with respect thereto.

Section 4.5. PROCEDURES FOR SUPPLEMENTAL PAYMENT CALCULATIONS

- (a) All calculations required by this Article, including but not limited to: (i) the calculation of the Stipulated Supplemental Payment Amount; (ii) the determination of both the Annual Limit and the Aggregate Limit; (iii) the effect, if any, of the Aggregate Limit upon the actual amount of Supplemental Payments eligible to be paid to the District by the Applicant; and, (iv) the carry forward and accumulation of any Stipulated Supplemental Payment Amounts unpaid by the Applicant due to the Aggregate Limit in previous years, shall be calculated by the Third Party selected pursuant to Section 3.4.
- (b) The calculations made by the Third Party shall be made at the same time and on the same schedule as the calculations made pursuant to Section 3.6.
- (c) The payment of all amounts due under this Article shall be made at the time set forth in Section 3.7.

Section 4.6. DISTRICT'S OPTION TO DESIGNATE SUCCESSOR BENEFICIARY

At any time during this Agreement, the District's Board of Trustees may, in its sole discretion, so long as such decision does not result in additional costs to the Applicant under this Agreement, direct that the Applicant's payment obligations under this Article IV be made to its educational foundation, or to a similar entity. The alternative entity may only use such funds received under this Article to support the educational mission of the District and its students. Any designation of an alternative entity must be made by recorded vote of the District's Board of Trustees at a properly posted public Board meeting. Any such designation will become effective after public vote and the delivery of notice of said vote to the Applicant in conformance with the provisions of Section 6.1, below. Such designation may be rescinded by the District's Board of Trustees, by Board action, at any time, and any such rescission will become effective after delivery of notice of such action to the Applicant in conformance with the provisions of Section 8.1.

Any designation of a successor beneficiary under this Section shall not alter the Aggregate Limitation on Supplemental payments described in Section 4.4, above.

Notwithstanding the foregoing, any payments made by Applicant shall be made in the manner and to the party designated in this Agreement unless Applicant receives unambiguous written notice from the District that such payments are to be made to a different party.

ARTICLE V

ANNUAL LIMITATION OF PAYMENTS BY APPLICANT

SECTION 5.1. ANNUAL LIMITATION AFTER FIRST THREE YEARS

Notwithstanding anything contained in this Agreement to the contrary, and with respect to each Tax Year during the term of this Agreement beginning after the end of the 2017 Tax Year, in no event shall (i) the sum of the maintenance and operations ad valorem taxes paid or due to be paid by the Applicant to the District for the current Tax Year together with the taxes due or paid for prior Tax Years of the Agreement, plus the sum of all payments otherwise due from the Applicant to the District under Articles III and IV with respect to such current and all preceding tax years, exceed (ii) the amount of the maintenance and operations ad valorem taxes that the Applicant would have paid to the District for such current and all preceding tax years (determined by using the District's actual maintenance and operations tax rate for each applicable tax year) if the Parties had not entered into this Agreement. The calculation and comparison of the amounts described in clauses (i) and (ii) of the preceding sentence shall be included in all calculations made pursuant to Sections 3.4 and 3.6, and in the event the sum of the amounts described in said clause (i) exceeds the amount described in said clause (ii), then the payments otherwise due from the Applicant to the District under Articles III and IV shall be reduced until such excess is eliminated.

Section 5.2. OPTION TO CANCEL AGREEMENT

In the event that any payment otherwise due from the Applicant to the District under Article III and/or Article IV with respect to a Tax Year is subject to reduction in accordance with the provisions of Section 5.1 above, then the Applicant shall have the option to terminate this Agreement. The Applicant may exercise such option to cancel this Agreement by notifying the District of its election in writing not later than the July 31 of the year next following the Tax Year with respect to which a reduction under Section 5.1 is applicable. Any cancellation of this Agreement under the foregoing provisions of this Section 5.2 shall be effective immediately prior to the second Tax Year next following the Tax Year in which the reduction giving rise to the option occurred. In addition to the foregoing, in the event the Applicant determines that it will not commence or complete construction of the Applicant's Qualified Investment, the Applicant shall have the option, during the Qualifying Time Period, to terminate this Agreement by notifying the District in writing of its exercise of such option. Any termination of this

Agreement under the immediately preceding sentence shall be effective immediately prior to the beginning of the Tax Year immediately following the Tax Year during which such notification is delivered to the District. Upon any termination this Agreement under this Section 5.2, this Agreement shall terminate and be of no further force or effect; provided, however, that the Parties respective rights and obligations under this Agreement with respect to the Tax Year or Tax Years (as the case may be) through and including the Tax Year during which such notification is delivered to the District, shall not be impaired or modified as a result of such termination and shall survive such termination unless and until satisfied and discharged.

ARTICLE VI

TAX CREDITS

Section 6.1. APPLICANT'S ENTITLEMENT TO TAX CREDITS

The Applicant shall be entitled to Tax Credits from the District under and in accordance with the provisions of Subchapter D of the Act and Comptroller Rules, provided that the Applicant complies with the requirements under such provisions, including the timely filing of a completed application under Section 313.103 of the Texas Tax Code and Comptroller Rules.

Section 6.2. DISTRICT'S OBLIGATIONS WITH RESPECT TO TAX CREDITS

The District shall timely comply and shall cause the District's collector of taxes to timely comply with their obligations under Subchapter D of the Act and Comptroller Rules, including, but not limited to, such obligations set forth in Section 313.104 of the Texas Tax Code, and either Comptroller and/or Texas Education Agency Rules.

Section 6.3. COMPENSATION FOR LOSS OF TAX CREDIT PROTECTION REVENUES

If after the Applicant has actually received the benefit of a Tax Credit under Section 6.1, the District does not receive aid from the State pursuant to Texas Education Code § 42.2515 or other similar or successor statute with respect to all or any portion of such Tax Credit for reasons other than the District's failure to comply with the requirements for obtaining such aid, then the District shall notify the Applicant in writing thereof and the circumstances surrounding the State's failure to provide such aid to the District. The Applicant shall pay to the District the amount of such Tax Credit for which the District did not receive such aid within thirty (30) calendar days after receipt of such notice, and such payment shall be subject to the same provisions for late payment as are set forth in Section 7.4 and 7.5. If the District receives aid from the State for all or any portion of a Tax Credit with respect to which the Applicant has made a payment to the District under this Section 6.3, then the District shall pay to the Applicant the amount of such aid within thirty (30) calendar days after the District's receipt thereof.

ARTICLE VII

ADDITIONAL OBLIGATIONS OF APPLICANT

Section 7.1. DATA REQUESTS

During the term of this Agreement, and upon the written request of one Party or by the Comptroller (the "Requesting Party"), the other Party shall provide the Requesting Party with all information reasonably necessary for the Requesting Party to determine whether the other Party is in compliance with its obligations, including any employment obligations which may arise under this Agreement. The Applicant shall allow authorized employees of the District, the Comptroller, and/or the Appraisal District to have access to the Applicant's Qualified Property and/or business records, in accordance with Texas Tax Code § 22.07, during the term of this Agreement, in order to inspect the project to determine compliance with the terms hereof. All inspections will be made at a mutually agreeable time after the giving of not less than forty-eight (48) hours prior written notice, and will be conducted in such a manner so as not to unreasonably interfere with either the construction or operation of the Applicant's Qualified Property. All inspections may be accompanied by one or more representatives of the Applicant, and shall be conducted in accordance with the Applicant's safety, security, and operational standards. Notwithstanding the foregoing, nothing contained in this Agreement shall require the Applicant to provide the District, the Comptroller, or the Appraisal District with any technical or business information that is private personnel data, proprietary, a trade secret or confidential in nature or is subject to a confidentiality agreement with any third party or any other information that is not necessary for the District to determine the Applicant's compliance with this Agreement.

Section 7.2. REPORTS TO OTHER GOVERNMENTAL AGENCIES

The Applicant shall timely make any and all reports that are or may be required under the provisions of law or administrative regulation, including but not limited to the annual report or certifications that may be required to be submitted by the Applicant to the Comptroller under the provisions of Texas Tax Code § 313.032. The Applicant shall forward a copy of all such required reports or certifications to the District contemporaneously with the filing thereof. Currently, the Comptroller requires an Annual Eligibility Report and the Biennial Progress Reports, Form 50-772 and 50-773 respectively, and an Application for Tax Credit, Form 50-300. The obligation to make all such required filings shall be a material obligation under this Agreement.

Section 7.3. APPLICANT'S OBLIGATION TO MAINTAIN VIABLE PRESENCE

By entering into this Agreement, the Applicant warrants that:

- (a) it will abide by all of the terms of this Agreement;

- (b) it will Maintain Viable Presence in the District through the Final Termination Date of this Agreement. Notwithstanding anything contained in this Agreement to the contrary, the Applicant shall not be in breach of this Agreement, and shall not be subject to any liability for failure to Maintain Viable Presence to the extent such failure is caused by Force Majeure (as hereinafter defined), provided the Applicant makes commercially reasonable efforts to remedy the cause of such Force Majeure; and,
- (c) it will meet minimum eligibility requirements under Texas Tax Code, Chapter 313 throughout the value limitation and tax-credit settle-up periods.

Section 7.4. CONSEQUENCES OF EARLY TERMINATION OR OTHER BREACH BY APPLICANT

(a) In the event of a Material Breach (hereinafter defined), except as provided in Section 5.2, after the notice and cure period provided by Section 7.8, then the District shall be entitled, as its sole and exclusive remedy, to the recapture of all ad valorem tax revenue lost as a result of this Agreement together with the payment of penalty and interest, as calculated in accordance with Section 7.5, on that recaptured ad valorem tax revenue. For purposes of this recapture calculation, the Applicant shall be entitled to a credit for all payments made to the District pursuant to Article III. The Applicant shall also be entitled to a credit for any amounts paid to the District pursuant to Article IV.

(b) Notwithstanding Section 7.4(a), in the event that the District determines that the Applicant has failed to Maintain Viable Presence and provides written notice of termination of this Agreement, then the Applicant shall pay to the District liquidated damages for such failure within thirty (30) days after receipt of such termination notice. The sum of liquidated damages due and payable shall be the sum total of the District ad valorem maintenance and operations taxes for all of the Tax Years for which the Tax Limitation Amount was allowed pursuant to this Agreement that are prior to the Tax Year in which the default occurs that otherwise would have been due and payable by the Applicant to the District without the benefit of this Agreement, including penalty and interest, as calculated in accordance with Section 7.5. For purposes of this liquidated damages calculation, the Applicant shall be entitled to a credit for all payments made to the District pursuant to Article III. The Applicant shall also be entitled to a credit for any amounts paid to the District pursuant to Article IV. Upon payment of such liquidated damages, the Applicant's obligations under this Agreement shall be deemed fully satisfied, and such payment shall constitute the District's sole remedy. Notwithstanding the foregoing, penalties shall only be due to the extent it is determined that the breach of this Agreement by the Applicant was willful and without a good faith, reasonable belief by the Applicant that its action or omission constituting such breach was in compliance with this Agreement.

Section 7.5. CALCULATION OF PENALTY AND INTEREST

In determining the amount of penalty or interest, or both, due in the event of a breach of this Agreement, the District shall first determine the base amount of recaptured taxes owed less all credits under Section 7.4 for each Tax Year during the term of this Agreement since the Commencement Date. The District shall calculate penalty or interest for each Tax Year during the term of this Agreement since the Commencement Date in accordance with the methodology set forth in Chapter 33 of the Texas Tax Code, as if the base amount calculated for such Tax Year less all credits under Section 7.4 had become due and payable on February 1 of the calendar year following such Tax Year. Penalties on said amounts shall be calculated in accordance with the methodology set forth in Texas Tax Code § 33.01(a), or its successor statute. Interest on said amounts shall be calculated in accordance with the methodology set forth in Texas Tax Code § 33.01(c), or its successor statute.

Section 7.6 MATERIAL BREACH OF AGREEMENT

The Applicant shall be in Material Breach of this Agreement (herein so called) if it commits one or more of the following acts or omissions:

- (a) Applicant is determined to have failed to meet its obligations to have made accurate material representations of fact in the submission of its Application as is required by Section 8.13, below.
- (b) Applicant fails to Maintain Viable Presence in the District, as required by Section 7.3 of this Agreement, through the Final Termination Date of this Agreement.
- (c) Applicant fails to make any payment required under Articles III or IV of this Agreement on or before its due date.
- (d) Applicant fails to create and maintain at least the number of New Jobs it committed to create and maintain as set forth on Schedule C, Column C of its Application.
- (e) Applicant fails to create and maintain at least the number of Qualifying Jobs it committed to create and maintain as set forth on Schedule C, Column E of its Application.
- (f) Applicant fails to create and maintain at least Eighty Percent (80%) of all New Jobs created by the Applicant on the project as Qualifying Jobs.
- (g) Applicant makes any payments to the District or to any other person or persons in any form for the payment or transfer of money or any other thing of value in recognition of, anticipation of, or consideration for this Agreement for limitation

on appraised value made pursuant to Chapter 313, Texas Tax Code, in excess of the amounts set forth in Articles III and IV, above. Voluntary donations made by the Applicant to the District after the date of execution of this Agreement, and not mandated by this Agreement or made in recognition of or in consideration for this Agreement for limitation on appraised value made pursuant to Chapter 313 are not barred by this provision.

- (h) Applicant fails to materially comply in any material respect with any other term of this Agreement, or the Applicant fails to meet its obligations under the applicable Comptroller's Rules, and under the Act.

Section 7.7 LIMITED STATUTORY CURE OF MATERIAL BREACH

In accordance with the provisions of Texas Tax Code § 313.0275, for any full Tax Year which commences after the project has become operational, the Applicant may cure any Material Breaches of this Agreement, defined in Sections 7.6(d) and 7.6(e) or 7.6(f), above, without the termination of the remaining term of this Agreement. In order to cure any such non-compliance with Sections 7.6(d) and 7.6(e) or 7.6(f) for any such Tax Year, the Applicant may make the liquidated damages payment required by Texas Tax Code § 313.0275(b), in accordance with the provisions of Texas Tax Code § 313.0275(c).

Section 7.8. DETERMINATION OF MATERIAL BREACH AND TERMINATION OF AGREEMENT

Prior to making a determination under Section 7.4 or Section 7.6 that the Applicant is in Material Breach of this Agreement, the District shall provide the Applicant with a written notice of the facts which it believes have caused the Material Breach, and if cure is possible, the cure proposed by the District. After receipt of the notice, the Applicant shall be given ninety (90) days to present any facts or arguments to the Board of Trustees showing that a Material Breach has not occurred and/or that it has cured or undertaken to cure any such Material Breach.

If the Board of Trustees is not reasonably satisfied with such response and/or that such Material Breach has been cured, then the Board of Trustees shall, after reasonable notice to the Applicant, conduct a hearing called and held for the purpose of determining whether such Material Breach has occurred and, if so, whether such Material Breach has been cured. At any such hearing, the Applicant shall have the opportunity, together with their counsel, to be heard before the Board of Trustees. At the hearing, the Board of Trustees shall make findings as to whether or not a Material Breach has occurred, the date such Material Breach occurred, if any, and whether or not any such Material Breach has been cured. Except as otherwise provided in Section 7.7, in the event that the Board of Trustees determines that such a Material Breach has occurred and has not been cured, it shall also terminate this Agreement and determine the amount of recaptured taxes under Section 7.4 (net of all credits under Section 7.4), and the amount of any penalty and/or interest under Section 7.5 that are owed to the District.

After making its determination regarding any alleged Material Breach, the Board of Trustees shall cause the Applicant to be notified in writing of its determination (a "Determination of Breach and Notice of Contract Termination.")

Section 7.9. DISPUTE RESOLUTION

After receipt of notice of the Board of Trustee's Determination of Breach and Notice of Contract Termination under Section 7.8, the Applicant shall have ninety (90) days in which either to tender payment or evidence of its efforts to cure, or to initiate mediation of the dispute by written notice to the District, in which case the District and the Applicant shall be required to make a good faith effort to resolve, without resort to litigation and within ninety (90) days after the Applicant's receipt of notice of the Board of Trustee's Determination of Breach and Notice of Contract Termination under Section 7.8, such dispute through mediation with a mutually agreeable mediator and at a mutually convenient time and place for the mediation. If the Parties are unable to agree on a mediator, a mediator shall be selected by the senior state district court judge then presiding in Cooke County, Texas. The Parties agree to sign a document that provides the mediator and the mediation will be governed by the provisions of Chapter 154 of the Texas Civil Practice and Remedies Code and such other rules as the mediator shall prescribe. With respect to such mediation, (i) the District shall bear one-half of such mediator's fees and expenses and the Applicant shall bear one-half of such mediator's fees and expenses, and (ii) otherwise each Party shall bear all of its costs and expenses (including attorneys' fees) incurred in connection with such mediation.

In the event that any mediation is not successful in resolving the dispute or that payment is not received before the expiration of such ninety (90) days, the District shall have the remedies for the collection of the amounts determined under Section 7.8 as are set forth in Texas Tax Code Chapter 33, Subchapters B and C, for the collection of delinquent taxes. In the event that the District successfully prosecutes legal proceedings under this section, the Applicant shall also be responsible for the payment of reasonable attorney's fees and a tax lien on the Applicant's Qualified Property and the Applicant's Qualified Investment pursuant to Texas Tax Code § 33.07 to the attorneys representing the District pursuant to Texas Tax Code § 6.30. In the event that the Applicant is a prevailing party in any such legal proceedings under this section, the District shall be responsible for the payment of the Applicant's reasonable attorney's fees.

In any event where a dispute between the District and the Applicant under this Agreement cannot be resolved by the Parties, after completing the procedures required above in this Section, either the District or the Applicant may seek a judicial declaration of their respective rights and duties under this Agreement or otherwise, in any judicial proceeding, assert any rights or defenses, or seek any remedy in law or in equity, against the other Party with respect to any claim relating to any breach, default, or nonperformance of any covenant, agreement or undertaking made by a Party pursuant to this Agreement.

Section 7.10. LIMITATION OF OTHER DAMAGES

Notwithstanding anything contained in this Agreement to the contrary, in the event of default or breach of this Agreement by the Applicant, the District's damages for such a default shall under no circumstances exceed the greater of either any amounts calculated under Sections 7.4 and 7.5 above, or the monetary sum of the difference between the payments and credits due and owing to the Applicant at the time of such default and the District taxes that would have been lawfully payable to the District had this Agreement not been executed. In addition, the District's sole right of equitable relief under this Agreement shall be its right to terminate this Agreement.

The Parties further agree that the limitation of damages and remedies set forth in this Section 7.10 shall be the sole and exclusive remedies available to the District, whether at law or under principles of equity.

Section 7.11. BINDING ON SUCCESSORS

In the event of a merger or consolidation of the District with another school district or other governmental authority, this Agreement shall be binding on the successor school district or other governmental authority.

ARTICLE VIII

MISCELLANEOUS PROVISIONS

Section 8.1. INFORMATION AND NOTICES

Unless otherwise expressly provided in this Agreement, all notices required or permitted hereunder shall be in writing and deemed sufficiently given for all purposes hereof if (i) delivered in person, by courier (e.g., by Federal Express) or by registered or certified United States Mail to the Party to be notified, with receipt obtained, or (ii) sent by facsimile transmission, with "answer back" or other "advice of receipt" obtained, in each case to the appropriate address or number as set forth below. Each notice shall be deemed effective on receipt by the addressee as aforesaid; provided that, notice received by facsimile transmission after 5:00 p.m. at the location of the addressee of such notice shall be deemed received on the first business day following the date of such electronic receipt.

Notices to the District shall be addressed to the District's Authorized Representative as follows:

Dr. Clay Richerson, Superintendent
MUENSTER INDEPENDENT SCHOOL DISTRICT
PO Box 608
Muenster, Texas 76252

Fax: (940) 759-5200

With a copy to:

Kevin O'Hanlon
O'Hanlon, McCollom & Demerath
808 West Avenue
Austin, Texas 78701

or at such other address or to such other facsimile transmission number and to the attention of such other person as the District may designate by written notice to the Applicant.

Notices to the Applicant shall be addressed to:

Robert Crowell
Chief Development Officer
MUENSTER WIND FARM, LLC
45 Main Street, Suite 536
Brooklyn, NY 11201
Fax: (646) 898-3681

or at such other address or to such other facsimile transmission number and to the attention of such other person as the Applicant may designate by written notice to the District.

Section 8.2. EFFECTIVE DATE, TERMINATION OF AGREEMENT

- (a) This Agreement shall be and become effective on the date of final approval of this Agreement by the District's Board of Trustees,
- (b) The obligation to Maintain Viable Presence under this Agreement shall remain in full force and effect through the Final Termination Date.
- (c) In the event that the Applicant fails to make a Qualified Investment in the amount of Twenty Million Dollars (\$20,000,000.00), or greater, during the Qualifying Time Period, this Agreement shall become null and void on December 31, 2016.

Section 8.3. AMENDMENTS TO AGREEMENT; WAIVERS

This Agreement may not be modified or amended except by an instrument or instruments in writing signed by all of the Parties. Waiver of any term, condition or provision of this Agreement by any Party shall only be effective if in writing and shall not be construed as a waiver of any subsequent breach of, or failure to comply with, the same term, condition or provision, or a waiver of any other term, condition or provision of this Agreement. By official action of the Board of Trustees, this Agreement may be amended to include, in the Applicant's

Qualified Investment, additional or replacement Qualified Property or Qualified Investment not specified in Exhibit 3, provided that prior to such approval, Applicant shall meet all requirements of 34 Tex. Admin Code § 9.1053(f)(2)(O), or any successor rule adopted by the Comptroller, and reports to the District, the Comptroller, and the Appraisal District, in the same format, style, and presentation as the Application, all relevant investment, value, and employment information that is related to the additional or replacement property. Any amendment of this Agreement adding additional or replacement Qualified Property or Qualified Investment pursuant to this Section 8.3 shall, (1) require that all property added by amendment be eligible property as defined by Texas Tax Code, § 313.024; (2) clearly identify the property, investment, and employment information added by amendment from the property, investment, and employment information in the original Agreement; and (3) define minimum eligibility requirements for the recipient of limited value. This Agreement may not be amended to extend the value limitation time period beyond its eight year statutory term.

Section 8.4. ASSIGNMENT

The Applicant may assign this Agreement, or a portion of this Agreement, to an Affiliate or a new owner or lessee of all or a portion of the Applicant's Qualified Property and/or the Applicant's Qualified Investment, provided that the Applicant shall provide written notice of such assignment to the District. Upon such assignment, the Applicant's assignee will be liable to the District for outstanding taxes or other obligations arising under this Agreement. A recipient of limited value under Texas Tax Code, Chapter 313 shall notify immediately the District, the Comptroller, and the Appraisal District in writing of any change in address or other contact information for the owner of the property subject to the limitation agreement for the purposes of Texas Tax Code § 313.032. The assignee's or its reporting entity's Texas Taxpayer Identification Number shall be included in the notification.

Section 8.5. MERGER

This Agreement contains all of the terms and conditions of the understanding of the Parties relating to the subject matter hereof. All prior negotiations, discussions, correspondence, and preliminary understandings between the Parties and others relating hereto are superseded by this Agreement.

Section 8.6. MAINTENANCE OF APPRAISAL DISTRICT RECORDS

When appraising the Applicant's Qualified Property and the Applicant's Qualified Investment subject to a limitation on Appraised Value under this Agreement, the Chief Appraiser of the Appraisal District shall determine the Market Value thereof and include both such Market Value and the appropriate value thereof under this Agreement in its appraisal records.

Section 8.7. GOVERNING LAW

This Agreement and the transactions contemplated hereby shall be governed by and interpreted in accordance with the laws of the State of Texas without giving effect to principles thereof relating to conflicts of law or rules that would direct the application of the laws of another jurisdiction. Venue in any legal proceeding shall be in Cooke County, Texas.

Section 8.8. AUTHORITY TO EXECUTE AGREEMENT

Each of the Parties represents and warrants that its undersigned representative has been expressly authorized to execute this Agreement for and on behalf of such Party.

Section 8.9. SEVERABILITY

If any term, provision or condition of this Agreement, or any application thereof, is held invalid, illegal or unenforceable in any respect under any Law (as hereinafter defined), this Agreement shall be reformed to the extent necessary to conform, in each case consistent with the intention of the Parties, to such Law, and to the extent such term, provision or condition cannot be so reformed, then such term, provision or condition (or such invalid, illegal or unenforceable application thereof) shall be deemed deleted from (or prohibited under) this Agreement, as the case may be, and the validity, legality and enforceability of the remaining terms, provisions and conditions contained herein (and any other application such term, provision or condition) shall not in any way be affected or impaired thereby. Upon such determination that any term or other provision is invalid, illegal or incapable of being enforced, the Parties hereto shall negotiate in good faith to modify this Agreement in a mutually acceptable manner so as to effect the original intent of the Parties as closely as possible to the end that the transactions contemplated hereby are fulfilled to the extent possible. As used in this Section 8.9, the term "Law" shall mean any applicable statute, law (including common law), ordinance, regulation, rule, ruling, order, writ, injunction, decree or other official act of or by any federal, state or local government, governmental department, commission, board, bureau, agency, regulatory authority, instrumentality, or judicial or administrative body having jurisdiction over the matter or matters in question.

Section 8.10. PAYMENT OF EXPENSES

Except as otherwise expressly provided in this Agreement, or as covered by the application fee, each of the Parties shall pay its own costs and expenses relating to this Agreement, including, but not limited to, its costs and expenses of the negotiations leading up to this Agreement, and of its performance and compliance with this Agreement.

Section 8.11. INTERPRETATION

When a reference is made in this Agreement to a Section, Article or Exhibit, such reference shall be to a Section or Article of, or Exhibit to, this Agreement unless otherwise

indicated. The headings contained in this Agreement are for reference purposes only and shall not affect in any way the meaning or interpretation of this Agreement. The words "include," "includes" and "including" when used in this Agreement shall be deemed in such case to be followed by the phrase "but not limited to" words used in this Agreement, regardless of the number or gender specifically used, shall be deemed and construed to include any other number, singular or plural, and any other gender, masculine, feminine or neuter, as the context shall require. This Agreement is the joint product of the Parties and each provision of this Agreement has been subject to the mutual consultation, negotiation and agreement of each Party and shall not be construed for or against any Party.

Section 8.12. EXECUTION OF COUNTERPARTS

This Agreement may be executed in multiple counterparts, each of which shall be deemed an original, and all of which, taken together, shall constitute but one and the same instrument, which may be sufficiently evidenced by one counterpart.

Section 8.13. ACCURACY OF REPRESENTATIONS CONTAINED IN APPLICATION

The Parties acknowledge that this Agreement has been negotiated, and is being executed, in reliance upon the information contained in the Application. The Applicant warrants that to the best of Applicant's knowledge all material representations, information, and facts contained in the Application are true and correct. The parties further agree that the Application and all the attachments thereto are included by reference into this Agreement as if set forth herein in full.

In the event that the Board of Trustees, after completing the procedures required by Sections 7.8 and 7.9 of this Agreement, makes a written determination that the Application was either incomplete or inaccurate as to any material representation, information, or fact, this Agreement shall be invalid and void except for the enforcement of the provisions required by 34. Texas Administrative Code §9.1053(f)(2)(K).

Section 8.14. PUBLICATION OF DOCUMENTS

The Parties acknowledge that the District is required to publish the Application and its required schedules, or any amendment thereto; all economic analyses of the proposed project submitted to the District; the approved and executed copy of this Agreement or any amendment thereto; and each application requesting Tax Credits under Texas Tax Code § 313.103, as follows:

- a. Within seven days of such document, the District shall submit a copy to the Comptroller for publication on the Comptroller's Internet website.
- b. District shall provide on its website a link to the location of those documents posted on the Comptroller's website.

- c. This Section does not require the publication of information that is confidential under Texas Tax Code § 313.028.

IN WITNESS WHEREOF, this Agreement has been executed by the Parties in multiple originals on this 23 day of April, 2014.

MUENSTER WIND FARM, LLC
a Delaware limited liability company

By: Robert L. Crowell
Authorized Representative

Name: Robert L. Crowell

Title: Vice President

**MUENSTER INDEPENDENT SCHOOL
DISTRICT**

By: Steve Trubenbach
STEVE TRUBENBACH
President
Board of Trustees

Attest:
By: Ben Binzel
BEN BINDEL
Secretary
Board of Trustees

EXHIBIT 1

DESCRIPTION OF QUALIFIED REINVESTMENT ZONE

A Reinvestment Zone was originally created on April 9, 2014 by action of the Board of Trustees of the Muenster Independent School District (the "Board"). A map of the Reinvestment Zone is attached, below to this **EXHIBIT 1**.

As a result of the action of the Board, the Reinvestment Zone includes real property within the boundaries of the Muenster Independent School District and Cooke County, Texas, more specifically described by the legal description also attached to this **EXHIBIT 1**.

Legal Description of Reinvestment Zone parcels

1128 0516-010-00003
67574 0516-017-00001
30742 0783-002-00000
68210 0516-008-00003
113463 0148-005-00001
951 0849-009-00000
10833 0846-002-00000
13085 0516-013-00003
23264 0516-013-00002
26759 0516-013-00002
14392 0516-014-00001
111496 2163-000-00001
11729 0516-023-00006
23609 0886-003-00000
27497 2143-200-00012
27496 2143-200-00011
27495 2143-200-00010
27494 2143-200-00009
10305 0607-005-00000
111507 2163-000-00012
111506 2163-000-00011
111504 2163-000-00009
111505 2163-000-00010
111502 2163-000-00007
111503 2163-000-00008
111501 2163-000-00006
8838 0886-005-00000
111500 2163-000-00005
21951 2525-082-00008
15949 2525-082-00007
19988 2525-022-00024
19987 2525-022-00021
7551 2525-019-00001
9161 2525-018-00001

21934 2525-082-00006
9093 2525-017-00002
20097 2525-084-00012
12114 2525-021-00001
5385 2525-066-00006
8846 2525-070-00026
8847 2525-070-00022
24874 2525-067-00001
27499 2164-000-00002
7549 2525-070-00002
5632 2525-042-00008
22458 2525-041-00007
13058 2525-040-00011
8123 2525-041-00013
5627 0900-013-00008
14984 2525-040-00010
8829 2525-040-00013
2821 0900-013-00007
14980 2525-089-00002
13049 2525-088-00001
13050 2525-088-00002
21945 2525-053-00001
314 0900-014-00005
9442 2525-052-00010
27515 2164-000-00018
8703 0586-008-00000
1006 0285-001-00000
932 2525-075-00006
115265 2525-075-0004C
113455 2525-075-00004
5628 2525-075-00005
109084 2525-074-0001A
109083 2525-078-00002
20432 2525-076-00005

Property ID Geographic ID
4561 0442-002-00000
17175 2525-020-00007
5639 2525-020-00016
7559 2525-022-00015
10752 2525-031-00015
8706 2525-016-00021
13745 2525-017-00004
8707 2525-016-00013
9148 2525-018-00010
11673 2525-018-00013
20858 2525-019-00013
9439 2525-019-00010
11338 2525-022-00009
6252 2525-084-00007
9329 2525-084-00005
14941 2525-022-00013
6397 2525-021-00009
8904 2525-020-00010
17340 2525-020-00013
20453 2525-021-00014
6064 2525-084-30008
7555 2525-084-30007
6400 0194-006-00000
3088 0194-011-00000
6391 0747-004-00000
21409 1083-005-00000
21424 0058-006-00000
22753 0161-001-00000
6842 0194-010-00000
22755 0161-002-00000
5672 0161-003-00000

10806 0442-003-00000
5988 0516-008-00002
10904 0166-002-00000
109056 0516-012-00002
109055 0516-012-00000
20121 0007-003-00000
17829 0516-012-00003
25128 0516-007-00002
5895 0516-007-00001
24990 0516-009-00002-50L
12107 0516-009-00001
10796 0148-002-00000
68691 0849-004-00000
18355 0148-003-00000
823 0516-022-00002
20363 2240-001-00005
20359 2240-001-00004
21617 2525-055-00012
14612 2240-001-00003
68714 2240-001-00001
12193 2525-056-00014
109025 2525-056-0004A
8646 2525-056-00013
20361 2525-056-00012
21637 2525-056-00011
8694 0042-004-00001
109163 0042-006-00003
8247 0042-005-00007
21950 2525-083-00001
6773 0042-001-00001
10870 0516-002-00003
1512 0516-001-00001
115390 0516-001-0001A
2134 0668-001-00000

19508 1083-003-00000
111525 0194-002-00001
55403 0335-002-00000
14091 0335-001-00000
984 0194-014-00000
17242 0194-019-00000
7416 0194-017-00000
4456 0194-016-00000
6389 0198-002-00000
10867 0198-003-00000
115381 0198-003-00001
68124 0335-004-00000
111272 0124-005-00000
10804 0168-003-00000
68131 0198-004-00000
950 0168-004-00000
1135 0800-002-00000-0-1
111267 0124-006-00000
111269 0124-004-00000
10865 0335-006-00000
19857 0335-003-00000
2135 0194-022-00000
68081 0194-024-00000
21670 0194-023-00000
87584 0307-001-00001
7771 0516-022-00001
19858 0335-008-00000
111273 0124-007-00000
10808 0164-002-00000
69974 0307-004-00000
21672 0307-003-00000
7705 0005-003-00000
11617 0005-002-00010
972 0164-004-00000

17848 0198-006-00000
26428 0198-007-00000
967 0164-003-00000
971 0164-003-00000
973 0164-001-00000
10940 0163-002-00000
10789 0198-005-00000
8884 0516-006-00001
109054 0516-006-00002-MHL
8844 0335-009-00000
21671 0005-004-00000
55400 0335-007-00000
7742 0516-005-00002
21568 0439-002-00000
69936 0668-002-00000
993 0148-006-00000
22421 0148-004-00000
5955 0849-003-00000
5957 0007-004-00000
5956 0066-001-00000
1000 0849-007-00000
73971 1116-005-00001
10798 0166-003-00000
22420 0128-003-00000
11678 0163-001-00000
68144 0516-003-00002
17295 0516-005-00005-MHL
1005 0516-005-00003
22982 0516-005-00007
1004 0516-005-00006
18987 0439-001-00000
10774 0966-001-00000
24373 0516-004-00002
25962 0516-005-00008

21610 2525-076-00006
7552 2525-080-00004-MHL
24474 2525-093-00075
27502 2164-000-00005
17314 2525-076-00007
5622 2525-075-00012
14987 2525-077-00001
24107 2525-076-00002
14569 2525-076-00008
22709 2525-075-00013
14385 2525-075-00011
997 2525-075-00010
8787 2525-075-00009
2373 2525-075-00008
21629 2828-001-00012
315 2525-033-00006
54774 2289-001-00008
54770 2289-001-00004
5214 2525-038-00007
7560 2525-033-00016
14940 2525-034-00016
14298 2525-035-00005
14375 2525-035-00016
21632 2828-001-00002
11112 2525-085-00022
22601 2525-085-00021
1003 0042-006-00001
68106 2525-061-00005
10895 2525-066-30041
12862 2525-066-30001
3893 2525-066-20010
15958 2525-066-20005
3687 2525-066-10041
944 2525-066-10001

8911 2525-065-00011
6814 0042-007-00001
5594 2240-003-00015
5595 2240-003-00014
5596 2240-003-00013
21373 2240-003-00010
18678 2240-003-00012
18062 2240-003-00011
8909 2525-064-00038
21689 2525-064-00027
3825 2525-064-00036
15731 2525-064-00025
3826 2525-064-00023
108878 2525-064-00021
21691 2525-064-00017
113436 2525-062-00128
110900 2525-062-0012C
14983 2525-061-0000F
56203 2525-061-00045
25343 2525-061-00042
6345 0885-001-00000
17326 0849-005-00000
87585 0849-001-00002
5950 1083-001-00000
4454 0285-002-00000
4560 0442-002-00000
4455 0168-001-00000
4474 0169-001-00000
4450 0442-001-00000
2474 1083-002-00000
6387 0194-005-00000
6388 0194-004-00000
111313 0194-009-00000
55402 0058-002-00000

6051 0849-008-00000
109059 0516-018-00003
68702 0886-001-00000
11004 1116-007-00000
1001 0665-003-00000
26757 0516-018-0002A
21675 0516-024-00001
5973 0516-017-00018
108995 0516-013-00006
11006 1116-003-00001
3018 1116-004-00000
11008 1116-003-00000
11005 1116-007-00000
18396 0516-019-00001
4427 0439-007-00000
16378 0849-010-00000
316 0846-003-00000
27481 2143-100-00003
27480 2143-100-00002
27479 2143-100-00001
108918 0516-023-00003
4462 0846-001-00000
4451 0516-020-00002
27508 2164-000-00011
774 0586-001-00000
10895 2525-085-00001
22457 2525-029-00001
108810 2525-029-00022
9171 2525-025-00001
17349 2525-028-00001
5966 2525-028-00022
12111 2525-027-00001
6301 2525-024-00001
12104 2525-027-00022

26685 0439-003-00000
111491 0966-001-00001
6305 0966-002-00000
110992 0516-005-0003A
81388 0668-003-00000
947 0849-001-00001
56204 0164-006-00000
18356 0128-001-00000
7706 0668-004-00000
109134 0668-005-00000
15150 0516-006-0003A
12693 0516-011-00001
24871 0007-002-00000
10790 0516-002-00001
5894 0516-008-00001
8856 0516-010-00002
1179 0516-010-00001
22419 0128-002-00000
18358 0508-001-00000
69915 0148-001-00000
4459 0966-003-00000
825 0516-022-00003
26760 0516-013-00004
13086 0516-013-00001
31422 0516-015-00003
5903 0516-016-00001
53871 0516-015-00002
18957 0516-018-00001
963 0516-015-00004
109061 0516-014-00002
16805 1116-002-00000-MHL
22590 1116-002-00001-MHL
16806 1116-001-00000
21665 0607-004-00000

7410 2525-086-00002
13219 0900-017-00001
68090 1116-008-00000
27489 2143-200-00004
27488 2143-200-00003
27487 2143-200-00002
27486 2143-200-00001
128221 0516-022-0001A
111188 0666-004-00002
27503 2164-000-00006
6399 2525-006-00002
17161 2525-006-00001
24438 2525-080-00002
24976 2525-080-00001
8689 2525-079-00007
1131 2525-006-00004
6253 2525-006-00003
11615 2525-079-00002
16080 2525-079-0006A
54543 2525-080-00003
111454 2525-080-0001A
7553 2525-081-00002
18484 2525-006-00005
21401 2525-006-00006
69904 2525-080-00006
13038 2525-006-00007
13037 2525-079-00068
21662 0900-014-00006
943 2525-079-00003
8687 2525-079-00004
10883 2525-079-00012
7554 2525-081-00001
27504 2164-000-00007
13103 2525-006-00009

109031 2289-001-0005A
10769 2525-085-00006
54767 2289-001-00001
18402 2525-085-00005
6268 2525-085-00004
21558 2525-085-00002
8697 2525-085-00007
7112 2525-085-00003
22548 0783-001-00000
22553 0128-004-00000
2898 0607-002-00000
11660 1227-004-00000
109062 0516-020-00001
109058 0516-021-00001
4447 0846-004-00000
3676 0516-023-00001
108806 0516-013-00005
11665 1227-002-00000
30743 1227-001-00000
30741 0607-003-00000
115420 0516-013-0003A
69854 0516-013-00005
115421 0516-013-00038
111058 0516-018-0003A
21628 0194-012-00000
5969 0516-018-00002
67573 0516-017-0001A
111039 0516-018-00038
27610 2525-029-00004
6392 2525-029-00019
20850 2525-039-00008
21555 2525-044-00009
69852 0516-013-00006
6060 0886-002-00000

20405 2525-092-00014
19602 2525-091-00009
24475 2525-093-00071
5014 0900-004-00014
814 0900-004-00015
25645 2730-000-00018
25635 2730-000-00008
31983 2525-093-00010
14386 2525-092-00011
24758 2525-092-00004
8349 2525-092-00015
1291 2525-091-00013
25634 2730-000-00007
25644 2730-000-00017
111125 2525-093-00014
10278 2525-093-00066
8651 2375-000-00012
24561 2525-092-00005
9012 0900-004-00017-IMHL
8902 2525-092-00016
10999 0900-004-00016
21263 0607-006-00000
25633 2730-000-00006
25643 2730-000-00016
25641 2525-093-00018
23861 2525-093-00062
6000 2375-000-00013
8650 2525-092-00006
21612 2525-092-00017
10892 2375-000-00004
6256 2375-000-00003
8882 2730-000-00005
25632 2525-093-00022
23862 2730-000-00015
25642

18343 2525-093-00058
4355 2525-092-00007
5217 2375-000-00014
18643 2525-092-00018
56576 2525-091-00024
10997 0900-004-00018
10996 0900-004-00019
11802 2525-092-00008
25641 2730-000-00014
25631 2730-000-00004
21616 2525-093-00026
8811 2525-093-00054
2822 2525-091-00026
56587 2525-091-00031
4356 2525-092-00019
8225 0900-006-00001
10995 2525-092-00009
25630 2730-000-00003
25640 2730-000-00013
17844 2525-093-00050
7537 2525-092-00020
8686 2525-092-00010
25639 2730-000-00012
25629 2730-000-00002
27554 2377-000-00002
8700 2525-093-00046
11667 2525-091-00034
23202 2525-092-00010
27498 2164-000-00001
25638 2730-000-00011
25628 2730-000-00001
952 2525-093-00038
21667 2525-093-00042
8684 2525-092-00011

15744 2525-080-00007
6404 2525-079-00015
14552 2525-079-00011
21387 2525-006-00012
3682 2525-006-00010
21952 2525-080-00008
18435 2525-080-00009
10865 2525-079-00017
8224 2525-001-00000
16379 0041-001-00000
54014 2143-300-00004
27490 2143-200-00005
54011 2143-300-00001
56402 1116-011-00000
27491 2143-200-00006
54015 2143-300-00005
11011 1116-012-00000
27483 2145-100-00005
25432 1116-009-00000
54016 2143-300-00006
27492 2143-200-00007
8836 0516-023-00005
27493 2143-200-00008
999 0886-004-00000
111508 2163-000-00013
113432 2163-200-00002
113431 2163-200-00001
111489 2163-000-00004
111497 2163-000-00002
111498 2163-000-00003
953 1116-009-00000
27210 1116-014-00000
54799 1116-013-00000
8772 1116-010-00000

11012 1116-011-00001
20074 0516-024-00002
109060 0516-023-00004
3674 0516-023-00010
10898 0516-023-00009
247 0516-023-00008
26051 0516-023-00007
20207 2525-092-00012
27619 2525-092-00001
16731 2525-093-00079
25637 2730-000-00010
7837 2375-000-00009
5630 0900-005-00001
5124 2375-000-00008
18352 2525-093-00001
24977 2525-092-00002
8698 2525-092-00013
13041 2525-091-00001
56287 0900-005-00003
18349 0900-005-00004
25636 2730-000-00009
25073 2525-093-00007
21407 2375-000-00010
14551 0900-004-00011
20934 0900-004-00009
79551 0900-004-0003C
8649 0900-004-00007
837 0900-004-00008
21609 0900-004-00006
19527 0900-004-00005
20953 0900-004-00004
8834 0900-004-00012
8855 0900-004-00013
3894 2525-092-00003

17761 2240-006-00005
21644 2525-070-00244
21608 2525-070-00020
22390 2525-070-00010
27500 2164-000-00003
14557 2525-070-00016
6311 0900-006-00002
6312 0900-007-00001
21368 2525-069-00016
18982 2525-069-00015
5634 2525-069-00014
14986 2525-068-00001
9147 2525-069-00019
17839 2525-069-00018
13078 2525-069-00017
8226 2525-070-00029
7734 2525-070-00025
5987 2525-070-00021
25402 2525-070-00017
25403 2525-070-00011
13814 2525-070-00005
19179 2525-071-00007
5631 2525-072-00001
24353 2525-075-00044
5625 2525-076-00001
27501 2164-000-00004
10823 2525-076-00003
10905 2525-075-00003
74271 1087-001-00060
24354 2525-075-00048
115286 2525-075-00040
128229 2287-000-00008
20092 2525-076-00004
12112 2525-075-00002

20848 2525-075-00001
14403 2525-075-00007
5629 2525-073-00001
27609 2525-005-00000
56837 2525-002-00000
21372 2525-006-00014
8794 2525-006-00013
111011 2289-001-00015
14976 2525-003-00000
14976 2525-003-00000
27194 1087-003-00000
8793 2525-079-00018
16574 2525-079-00016
5620 2525-079-00014
21660 2525-075-00013
8708 2525-075-00010
20448 2525-080-00011
27584 2525-080-00010
108931 2525-081-00003
27505 2164-000-00008
19860 2525-084-20002
126582 2525-061-00013
318 2525-084-20001
13088 2525-084-20004
15950 2525-007-00022
8148 2525-009-00001
11010 2525-009-00005
966 2525-009-00009
5016 2525-008-00010
15007 2525-011-00001
20450 2525-011-00021
17851 2525-012-00001
6257 2525-007-00001
18999 0516-015-00002

8828 2377-000-00001
16311 2525-091-00038
14339 0900-005-00002
27460 2009-000-00001
30034 2525-071-00001
8064 2525-069-00002
21369 2525-069-00003
17123 2525-016-00007
113783 2525-056-00004
27461 2009-000-00002
5603 2240-001-00008
9320 2525-071-00002
27620 2525-070-00012
19859 2525-070-00006
16312 2525-071-00004
54545 2525-071-00003
14988 2525-069-00004
20356 2525-069-00005
14979 2525-069-00001
7709 2525-014-00001
21657 2525-013-00022
11001 2525-013-00019
25611 2525-013-00016
1955 2525-013-00013
317 2525-011-00010
8176 2525-011-00013
23090 2525-012-00009
17842 2525-012-00013
15741 2525-010-00019
18659 2525-010-00020
19093 2525-010-00013
11306 2525-007-00010
55826 2525-007-00013
23882 2525-009-00020

15817 2525-009-00019
17843 2525-009-00014
954 2525-009-00013
10308 2525-008-00019
11336 2525-008-00016
7529 2525-084-10008
9321 2525-084-10007
21390 2525-084-20009
13047 2525-084-20008
22859 2525-070-00007
8825 2525-070-00018
55218 2525-070-00013
6344 2525-069-00008
9324 2525-070-00027
21623 2525-070-00023
8792 2525-069-00007
19045 2525-070-00008
3019 2525-071-00005
111319 2525-070-00274
7307 2525-070-00014
10899 2525-069-00010
21643 2525-070-00024
12245 2525-067-00002
20599 2525-070-00019
24875 2525-067-00003
5626 2525-070-00004
10568 2525-070-00009
19178 2525-071-00006
3045 2525-069-00011
11681 2525-070-00015
8740 2525-069-00012
13090 2525-069-00013
21668 2525-070-00008
11148 2240-006-00004

13981	2525-017-00003	10273	2525-084-10002
8635	2525-018-00018	6006	2525-084-20003
11669	2525-082-00009	10791	2525-088-00001
8901	2525-021-00018	1287	2525-088-00005
6264	2525-084-00003	21663	2525-012-00020
20826	2525-084-30010	8222	2525-013-00001
6861	2525-084-30003	24335	2525-013-00007
18040	2525-022-00005	8223	2525-014-00002
8511	2525-021-00006	6812	2525-010-00008
24292	2525-082-00011	6793	2525-010-00005
12100	2525-018-00007	7527	2525-010-00001
27617	2525-082-00012	7530	2525-010-00011
20951	2525-019-00017	14834	2525-084-10003
10891	2525-019-00007	14993	2525-009-00002
27516	2164-000-00019	23035	2525-083-00002
8704	2525-028-00004	21935	2525-082-00006
9170	2525-018-00019	965	2525-009-00010
53780	2525-023-00019	7561	2525-082-00001
11671	2525-027-00004	10801	2525-008-00002
15149	2525-027-00019	5623	2525-012-00016
10861	2525-025-00003	20354	2525-008-00006
5904	2525-025-00019	12216	2525-008-00008
6261	2525-024-00004	20955	2525-007-00019
18721	2525-024-00019	10367	2525-008-00011
10540	2525-086-00003	7774	2525-007-00005
21949	2525-086-00001	17297	2525-066-10019
54780	2189-001-00014	13951	2525-066-20002
12101	2525-029-00016	12747	2525-066-20008
17826	2525-027-00007	7187	2525-084-10004
20451	2525-026-00007	2183	2525-082-00003
20861	2525-028-00007	17334	2525-011-00017
20854	2525-024-00017	15133	2525-012-00005
1514	2525-028-00016	15477	2525-084-20005
14992	2525-027-00016	821	2525-011-00005

27509	2164-000-00012	1132	2525-007-00008
19896	2525-025-00007	18400	0516-019-00001
8515	2525-025-00016	27506	2164-000-00009
54772	2189-001-00006	17855	2525-007-00016
20857	2525-024-00015	55854	0607-008-00000
54768	2189-001-00002	69851	2164-000-00020
21679	2525-030-00000	6403	2525-008-00022
8833	2525-029-00013	4819	2525-008-00013
11668	2525-026-00010	8654	2525-084-20006
108811	2525-026-00013	18647	2525-082-00005
20855	2525-028-00010	1141	2525-084-10005
8228	2525-028-00013	7558	2525-082-00004
27048	0900-014-00002	21656	2525-084-10006
8695	2525-023-00001	18406	2525-084-20007
8347	2525-085-00008	11337	2525-021-00022
11002	2525-085-00011	17834	2525-020-00022
14939	2525-085-00012	27507	2164-000-00010
7306	2525-085-00013	9160	2525-018-00021
3896	2525-023-00013	10897	2525-019-00022
8798	2525-085-00010	13089	2525-016-00001
5618	2525-027-00010	7883	2525-022-00001
6251	2525-085-00009	8159	2525-084-00001
4861	2525-027-00013	17122	2525-016-00004
20206	2525-025-00010	17310	2525-016-00010
1956	2525-025-00013	14406	2525-084-00010
10977	2525-024-00007	16381	2525-084-30011
14981	2525-024-00013	24793	2525-082-00010
3681	0244-002-00000	13091	2525-019-00004
54773	2189-001-00007	12110	2525-084-30001
54769	2189-001-00003	17847	2525-018-00004
12507	2525-085-00019	24288	2525-015-00006
11675	2525-085-00018	11670	2525-019-00019
11732	2525-085-00017	21937	2525-020-00001
7845	0900-013-00003	11718	2525-020-00019

115380 2525-015-00002
20988 2525-015-00003
5613 2525-041-00001
11772 2525-041-00019
13051 2525-040-00003
13083 2525-043-00004
9157 2525-043-00018
14227 2525-042-00001
20952 2525-044-00016
7528 2525-042-00018
20951 2525-039-00006
7111 2525-040-00017
15947 2525-015-00004
13087 2525-043-00008
27512 2164-000-00015
15945 2525-040-00007
56753 0900-017-00002
19674 0900-013-00004
8810 2525-040-00015
111373 2525-090-00001
21946 2525-089-00001
17473 0900-013-00005
10654 2525-046-00001
14229 2525-044-00013
111466 2289-001-0011A
20987 2525-045-0002A
54777 2289-001-00011
14934 2525-045-00005
54778 2289-001-00012
5381 2525-043-00010
14996 2525-039-00009
14983 2525-039-00013
8647 2525-043-00013
12109 2525-055-00007

20355 2525-057-00003
18342 2525-056-00009
21636 2525-056-00010
12113 2525-055-00006
21254 0042-002-00002
3683 2525-055-00014
18537 2525-055-00011
5604 2240-001-00000
5605 2240-001-00007
9445 2240-001-00006
838 2525-065-00007
12108 2525-055-00015
10803 0607-007-00000
77394 2289-001-00012
27513 2164-000-00016
102080 0900-013-00006
9441 2525-050-00001
24958 2525-048-00002
9440 2525-050-00002
9156 2525-050-00007
7432 2525-049-00003
4518 0900-017-00003
5635 2525-049-00002
20855 0900-017-00004
109079 0900-016-00004
5640 0900-016-00002
5610 0900-016-00002
25694 2525-051-00001
14405 2525-049-00001
6065 2525-051-00007
16224 2525-051-00007
17836 2525-052-00008
18397 2525-052-00007
22459 2525-052-00001

14937 2525-033-00022
17824 2525-038-00001
17823 2525-035-00022
5213 2525-035-00001
20352 2525-033-00001
21938 2525-038-00020
18398 2525-032-00003
5638 2525-032-00002
4741 2525-085-00019
11026 2525-085-00020
17850 2525-085-00016
11027 2525-085-00020
5592 2525-031-00001
27514 2164-000-00017
27510 2164-000-00013
23219 2525-035-00020
10896 2525-032-00001
27050 0900-015-00001
14990 2525-037-00020
14894 2525-034-00019
14894 2525-034-00019
14991 2525-038-00004
13021 2525-085-00014
6067 2525-034-00007
15946 2525-066-00009
109156 0042-001-00002
14299 2525-085-00015
21633 2828-001-0002A
27581 2828-001-00003
23745 0900-017-0001A
20353 2525-038-00010
21634 2828-001-00001
21631 2828-001-00007
55114 2828-001-00011

21630 2828-001-00010
21406 2525-032-00004
8696 2525-033-00010
21570 2525-038-00012
7114 2525-033-00013
21080 2525-038-00013
12117 2525-035-00010
5892 2525-034-00010
12102 2525-035-00011
16307 2525-034-00013
14228 2525-035-00013
8514 2525-037-00009
20476 2525-085-00025
4517 2525-085-00024
8643 2525-085-00023
21055 2525-085-00026
27611 2525-036-00001
6250 2525-086-00004
21947 2525-087-00001
27511 2164-000-00014
54781 2289-001-00015
7115 2525-040-00001
7113 2525-040-00023
8702 2525-039-00001
20475 2525-045-00001
4349 2525-043-00001
17830 2525-044-00022
15960 2525-041-00022
20982 2525-043-00021
9146 2525-040-00021
17833 2525-039-00004
54776 2289-001-00010
5961 2525-044-00005
8771 2525-044-00019

1466 2525-060-00002
14553 2525-060-30023-MHL
22641 2525-065-00008
18353 2525-066-30019
12376 2525-066-30016
5633 2525-066-20006
5788 2525-066-10023
17798 2525-066-10021-MHL
8648 2240-002-00006
22602 2240-002-00005
8908 2525-065-00001
11700 2240-002-00004
16808 2240-002-00003
5608 2240-002-00002
5611 2240-002-00001
17337 2525-065-00006
9323 2525-065-00005
5818 2525-066-30026-MHL
20098 2525-065-00004
8912 2525-065-00002
8910 2525-065-00003
22604 2525-061-00004
1465 2525-062-00001
21382 0042-002-00008
25947 2525-061-00019
24356 2525-062-00002
31453 2525-061-00023
20070 2525-064-00001
31712 2525-065-00009
7531 2525-066-10015
15954 2525-066-10027
19538 2525-066-20001
14984 2525-040-00010
11391 2240-002-00007

25696 2525-054-00006
27052 0900-015-00003
27051 0900-015-00002
18413 2525-053-00003
14404 2525-049-0001A
5991 0900-015-00004
21662 0900-014-00006
21661 0900-014-0006A
10826 2525-053-00021
18722 2525-053-00013
54782 2289-001-00016
8124 2525-052-00013
68709 2525-090-0001A
56756 2525-090-00002
25705 2525-089-00004
27618 2525-089-00001
11335 2525-047-00001
8791 2525-050-00022
27612 2525-048-00003
9165 2525-050-00013
10306 2525-049-00004
19897 2525-051-00021-MHL
8652 2525-051-00019
8653 2525-051-00013
17838 2525-052-00019
23644 2525-052-00017
11307 2525-052-00014
56757 2525-064-00013
25704 2525-088-00003
8837 0900-013-00010
5449 0900-013-00009
19868 2525-060-00001
11339 2525-057-00001
26264 0042-002-00003

1895.1 2240-002-00008
19074 2240-002-00009
21638 2525-061-00008
5600 2240-002-00010
5598 2240-002-00012
5597 2240-002-00013
15948 2525-066-30030
21000 2525-065-00010
108862 2525-061-00060
27616 2525-062-00004
70045 2525-061-00028
23914 2525-062-00007
21383 2240-006-00003
15743 2525-066-30012
8789 2525-064-00005
6577 2525-066-10031
53941 2525-061-00014
30032 2525-062-00005
108863 2525-062-0003A
14556 2525-066-10011
5787 2525-066-20003
23078 2525-062-00008
8863 2525-061-0000C
8693 0042-004-00001
108834 2525-063-00001
13100 2525-066-30033
108831 2525-064-00045
70118 2525-061-00056
10894 2525-065-0010A
20641 2525-066-30009
21441 2525-066-10008
11676 2525-063-00002
1464 2525-063-00005
1465 2525-061-00032

20358 0042-002-00004
1133 0800-003-00000
16071 0042-004-00004
11580 0042-004-00003
4403 2525-056-00002
5642 2525-057-00001
6394 2525-057-00001
15570 2525-056-00003
3679 0732-002-00000
12194 2525-056-00006
13779 2525-056-00005
4 2525-055-00004
3895 2525-055-00005
15952 2525-055-00003
15959 2525-055-00002
23577 2525-055-00001
20520 0042-002-00006
111088 0042-002-00005
108926 0042-002-00001
113312 0042-007-00028
21250 2525-057-00004
6330 0042-007-00002
21639 2525-056-00007
88188 0042-005-00004
960 0042-005-00002
21572 0042-005-00001
959 0042-005-00006
8330 2525-056-00008
12116 2525-055-00008
20357 0042-002-00004
5617 0042-002-00005
23895 2240-006-00001
87589 0586-004-00000
27615 2525-059-00001

26260
21571
17357
17311
17316
13040
8831
18394
18395
77764
24828
78877
13043
68110
31550
8905
21253
111318
54013
20954
10862
20937
27585
74099
18344
18932
11003
20238
11541
18184
13039
6785
20544
24821

0042-005-00006
0042-005-00001
0198-001-00000
0747-003-00000
0194-015-00000
0194-018-00000
0194-020-00000
0885-002-00000
0005-001-00000
0885-001-00000
0516-005-00009
0800-001-00000
0586-002-00000
0516-000-00000
0900-004-00001
0900-004-00002
0586-003-00000
0194-007-00000
2143-300-00002
0007-001-00000
0124-002-00000
0124-003-00000
2525-080-00005
2525-080-00005
2525-074-00018
0900-005-0005A
2375-000-00007
2375-000-00005
2525-081-00016
2375-000-00001
2525-093-00030
2525-079-00006
2525-084-10001
2525-083-00003
2525-083-00002

6860
25857
6260
12617
24519
79131
17845
6743
18953
23817
54775
13102
108821
13045
21955
46358
20814
4402
16046
20069
8790
108829
5636
5612
5602
5601
109028
68140
30704
127887
25000
17846
3684
108967

2525-084-30005
2525-089-00008
2525-037-00013
2525-037-00001
2525-009-00023
0900-006-002A1
2525-017-00001
2525-034-00001
2525-044-00001
0900-014-00004
2289-001-00009
2525-025-00007
2525-054-00007
2525-054-00001
2525-053-00007
2525-063-00004
2525-057-00005
2525-056-00001
2525-056-00004
2525-064-00009
2525-064-00053
2525-064-00042
2525-055-00013
2525-049-00005
2240-003-00008
2240-003-00009
0849-002-00000
0148-007-00000
0900-008-00001
0900-016-00038
0042-004-00007
0042-004-00002
0516-023-00011
0042-005-00005

13421
110899
8688
20091
20860
110883
6187
7186
12413
10886
5606
5593
10830
5607
5609
8699
8786
958
13114
24998
24997
8537
108861
8767
110884
6342
108864
87074
82767
130021
130417
130025
130571
77513

0042-004-00006
2525-061-00036
2525-062-00009
2525-063-00003
2525-061-00000
2240-006-00004
2240-003-00007
2525-066-20007
2240-003-00006
2240-003-00005
2240-003-00004
2525-066-20004
2240-003-00002
2240-003-00001
2525-066-30037
2525-064-00046
2525-064-00050
2525-066-30005
2525-062-00010
2525-062-00011
2525-066-10039
2525-061-00050
2525-062-00013
2240-006-00005
2525-061-00006
2525-061-00037
0516-006-00003

0668-003-00000
0516-001-00001
0516-023-00002
0516-023-00004
0516-024-00001
0516-024-00002
2525-070-00003
2525-070-00001
2525-062-00120
0042-008-00001
2420-000-00008
2143-200-00012
0846-003-0001A
0042-004-00008
0042-012-0001A
1116-006-00001
0164-005-00000
0066-002-00000
0850-001-00001
0516-015-00001
0148-002-00000

130471
130518
130177
130181
129881
130553
130136
130199
77636
130570
79660
0
0
21669
1511
109083
109082
21676
20073
8227
17835
74100
6351
74309
27497
82154
23444
8141
11009
10795
20122
4419
109057
22417

969 0849-001-00000
6766 0849-004-00000
15740 2525-042-00013
128025 0194-013-00001
6062 0900-008-00001
10866 0516-002-00002
11007 1116-006-00000
10915 0500-001-00000
5976 0042-003-0001A
312 0800-001-00000
21625 0849-006-00001
21626 0849-006-00000
21624 0849-006-00000
128213 0849-006-00000
10805 0124-001-00000
128228 2287-000-00007
109077 0900-006-00002
128227 2287-000-00006
128226 2287-000-00005
128225 2287-000-00004
128224 2287-000-00003
128223 2287-000-00002
128222 2287-000-00001
111050 0900-006-00002
20779 0900-004-0003C
54779 2289-001-00013
10888 2525-066-10035
56403 1116-011-00001
1002 1116-005-00000
18483 0042-004-00005
933 0042-001-00003
8314 0042-001-00005
22754 0161-002-00000
10807 0907-002-00000

35917 0783-003-00000
19506 0058-004-00000
115291 2525-062-00003
1470 2525-062-00012
6385 2525-064-00006
3892 2525-057-00002
77380 0900-004-0003A
127830 2525-026-00001
21261 0607-001-00000
27517 2164-000-00020
56830 2164-000-00019
21627 0194-012-00000
10802 0607-007-00000
76982 0516-023-0002A
3675 0516-023-00002
5893 0516-008-00001
12106 0516-009-00001
1130 0516-010-00001
20123 0007-003-00000
17240 0194-013-00000
74310 2420-000-00009
74311 2420-000-00010
74313 2420-000-00012
6331 0042-007-00002
31665 2143-100-00004
27485 2143-100-00006
10998 0900-004-00016
20849 0900-005-0001A
17472 0900-013-00005
4520 0900-017-00003
4519 0900-017-00003
8221 2525-002-00001
21377 2525-006-00011
19096 2525-010-00016

977 0168-002-00000
977 0168-002-00000
11677 0163-001-00000
5989 0516-008-00004
16226 0747-002-00000
79479 0042-007-0002C
8843 0335-008-00000
4448 0850-001-00000
4425 0439-004-00000
18986 0439-001-00000
21569 0439-002-00000
4424 0439-004-00000
4460 0439-005-00000
10831 0439-006-00000
4446 0439-007-00000
8919 2525-055-00017
15953 2525-055-00016
68177 2525-055-00010
14994 2525-055-00009
84730 2525-055-0010A
130220
0
130226
0
85186
77510
130176
130178
0
0
130418
0
0

20369 2525-015-00001
14391 0516-014-00001
962 0516-015-00004
5896 0516-016-00001
67571 0516-017-0001A
18956 0516-018-00001
7769 0516-022-00001
822 0516-022-00003
10832 0439-006-00000
109161 0846-003-00001
108699 1227-001-00000
5401 0124-008-00000
5401 0124-008-00000
10869 0168-003-00000
968 0849-001-00000
21621 0900-016-00003
2820 0194-021-00000
6402 0194-008-00000
6402 0194-008-00000
77503 0194-002-00003
77503 0194-002-00003
16821 1101-003-00000
17741 0194-013-00000
127910 0005-002-00002
11616 0005-002-00000
10916 0500-001-00000
27049 0900-015-00004
115422 0516-013-0003C
20999 0194-003-00000-MHL
20999 0194-003-00000-MHL
17317 0194-015-00000
8832 0194-020-00000
984 0194-014-00000
68080 0907-004-00000

13046	2525-058-00001	0	0516-006-0001A
12997	2525-058-0003B	0	0516-006-0003
11308	2525-058-00004	82764	0900-014-0001E
24091	2525-058-0003A	0	0900-014-0001B
56755	2525-058-00005	0	0900-014-0001C
5397	2525-058-00011	0	0900-016-0002A
84506	2525-058-0010A	79580	0900-016-00001
28238	0516-018-0003A	8851	2525-074-00001
111038	0516-018-0003A	23678	1116-005-00000
82619	0900-012-0001A	74053	0668-003-00001
85131	2525-082-00006	87594	0042-004-00009
17324	2525-078-00001	74089	0042-004-00005
99549	0148-005-00002	18404	0042-012-00001
79453	0148-008-00000	5643	2420-000-00002
22554	0148-005-00000	994	2420-000-00003
978	0148-005-00000	73951	2420-000-00004
128163	0607-001-00000	74616	2420-000-00005
87524	0148-003-00000	18482	2420-000-00006
974	0307-001-00000	23415	0516-022-0001A
109078	0900-014-0001A	74308	0516-003-00001
87651	0900-014-0001E	68110	0516-003-00001
87595	0900-014-0001D	74302	0042-004-00008
23197	0900-014-00001	74303	0042-012-0001A
10880	0516-005-00001	74304	0850-001-00001
25360	0516-005-00004	74305	0800-003-00000-0-1
976	0849-001-00000	74306	
111365	2525-062-0012A	74307	
13044	0586-002-00000	115462	
1467	0586-004-00000	10882	
87578	2525-062-00003	10881	
115291	2525-062-00003	23443	
12105	2525-079-00001	8142	
18452	2525-079-00009	4449	
		1134	

996	0066-004-00000	10771	0900-012-00004
12105	2525-079-00001	56401	0900-012-00004
12105	2525-079-00001	956	0042-006-00001
16214	2525-079-00008	957	0042-006-00002
84922	0900-015-0001B	6813	0042-007-00001
84921	0900-015-0001C	87725	0042-007-0002D
109081	0516-024-00002	127555	0194-012-00000
55833	0900-005-00006	6306	0966-002-00000
69856	0900-005-00007	6059	0886-002-00000
18346	0900-005-00005	1468	0042-001-00002
87485	0148-005-00000	975	0900-004-00003
21614	0900-001-00001	111049	0900-006-0002B
109074	0900-001-00001	6313	0900-006-0002A
27633	2661-000-00001	79310	0900-006-0002C
31435	2661-000-00002	79551	0900-004-0003C
27635	2661-000-00002	82169	0516-003-00001
27634	2661-000-00001	82171	0516-004-0001B
27641	2661-000-0003B	10879	0516-004-00001
30762	2661-000-0003B	10879	0516-004-00001
27637	2661-000-00004	18347	0900-005-0005B
27638	2661-000-00004	25465	0148-003-00000
30761	2661-000-0003A	981	0900-013-00001
27636	2661-000-0003A	6742	0194-001-00000
27640	2661-000-00006	99882	
27639	2661-000-00005	0	
18969	0900-002-00003	130223	
15970	0900-002-00001	17828	0516-012-00003
15969	0900-002-00001	84505	2525-058-00010
27045	0900-002-00002	7550	2525-058-0009A
21615	0900-010-00001	20813	2525-058-00007
10762	0900-011-00001	20818	2525-058-00003
18968	0900-002-00003	6398	2525-058-00006
977	0900-012-00001	21954	2525-058-00008
7844	0900-012-00003-MHL	8642	2525-058-00002



0900-012-00002
0900-012-00001
0900-012-0001A
0900-003-00001
0900-003-00001
0900-003-00002

24008
928
109076
10889
15094
27046
99850
99870
99768
99667
99666
99668
99669
99714
99767
99931
0
0
0
0
0
0
0
0
0
99986

Muenster Wind Farm, LLC
Cooke County, TX

Date: November 7, 2013

Legend

-  Reinvestment Zone and Project Area
-  School District Boundary
-  Parcels within Project Area Labeled with Property ID

Proposed Muenster Wind Farm

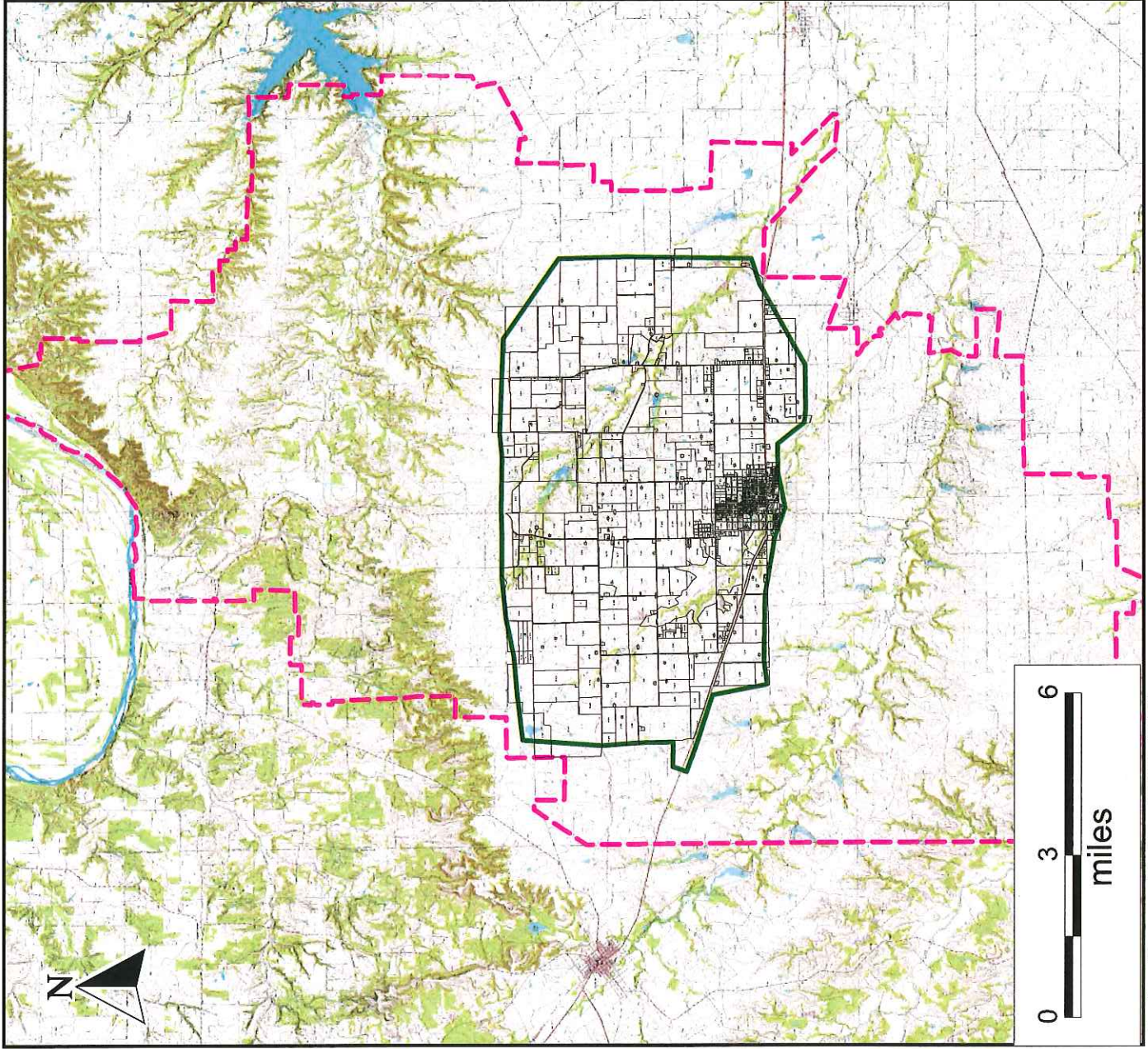
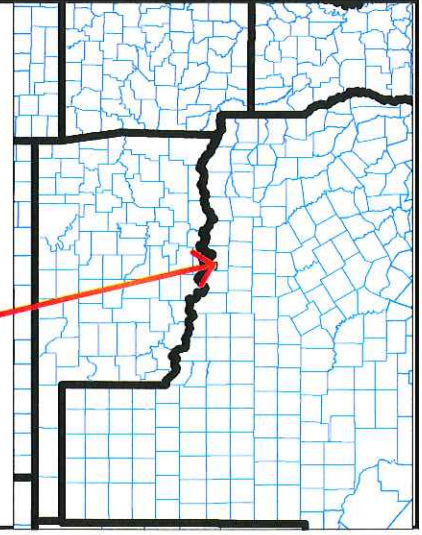

0 3 6
miles

Credits: Topographic Map- USGS 1:24 k

EXHIBIT 2

LOCATION OF QUALIFIED INVESTMENT/QUALIFIED PROPERTY

All Qualified Property owned by Applicant and located within the boundaries of both the Muenster Independent School District and the Reinvestment Zone originally created on April 9, 2014, by action of the Board is intended to be included in this Agreement.

A map of the Reinvestment Zone created by the Board is attached to **EXHIBIT 1**. Specifically, all Qualified Property of the Applicant located within the boundaries on the map first placed in service after December 16, 2013 used in connection with renewable energy electricity generation.

EXHIBIT 3

DESCRIPTION OF THE APPLICANT'S QUALIFIED INVESTMENT/QUALIFIED PROPERTY

The proposed project will consist of a facility designed to use wind power to generate electricity (commonly referred to as a wind farm). The Qualified Property will include, but is not limited to, the following: up to 110 megawatt wind power turbine generators or equivalent other size.

This project includes, but is not limited to, all qualified property necessary for the commercial operation of the wind farm: turbines, towers, foundations, underground collection systems, electrical substation(s), transmission lines, electrical interconnections, met towers, roads, operations & maintenance buildings, spare parts, and control systems necessary for commercial generation of electricity, and various appurtenant equipment and personal property as is customarily used in the ownership, operation and maintenance of a wind power facility.

All of the property for which the Applicant is seeking a limitation on appraised value will be owned by the Applicant or the Applicant's assignee pursuant to this Agreement.