



CUMMINGS WESTLAKE
PROPERTY TAX ADVISORS

April 21, 2021

via email: Joann.Reyes@cpa.texas.gov

Jo Ann Reyes

Local Government Assistance and Economic Analysis Division

Texas Comptroller of Public Accounts

Lyndon B. Johnson State Office Building

111 East 17th Street

Austin, TX 78774

Re: Application #1567 Porter Solar, LLC's Application for Appraised Value Limitation on Qualified Property to the Slidell Independent School District

Dear Ms. Reyes:

Please find enclosed Supplement No. 1 of Form 50-296-A:

1. Tab 11 – New Map

for submission in Application No. 1567.

By copy of this correspondence, I am providing notice to all parties of record. If you have any questions or require additional information, please do not hesitate to contact me.

Sincerely,

Brandon Westlake

Consultant for Porter Solar, LLC

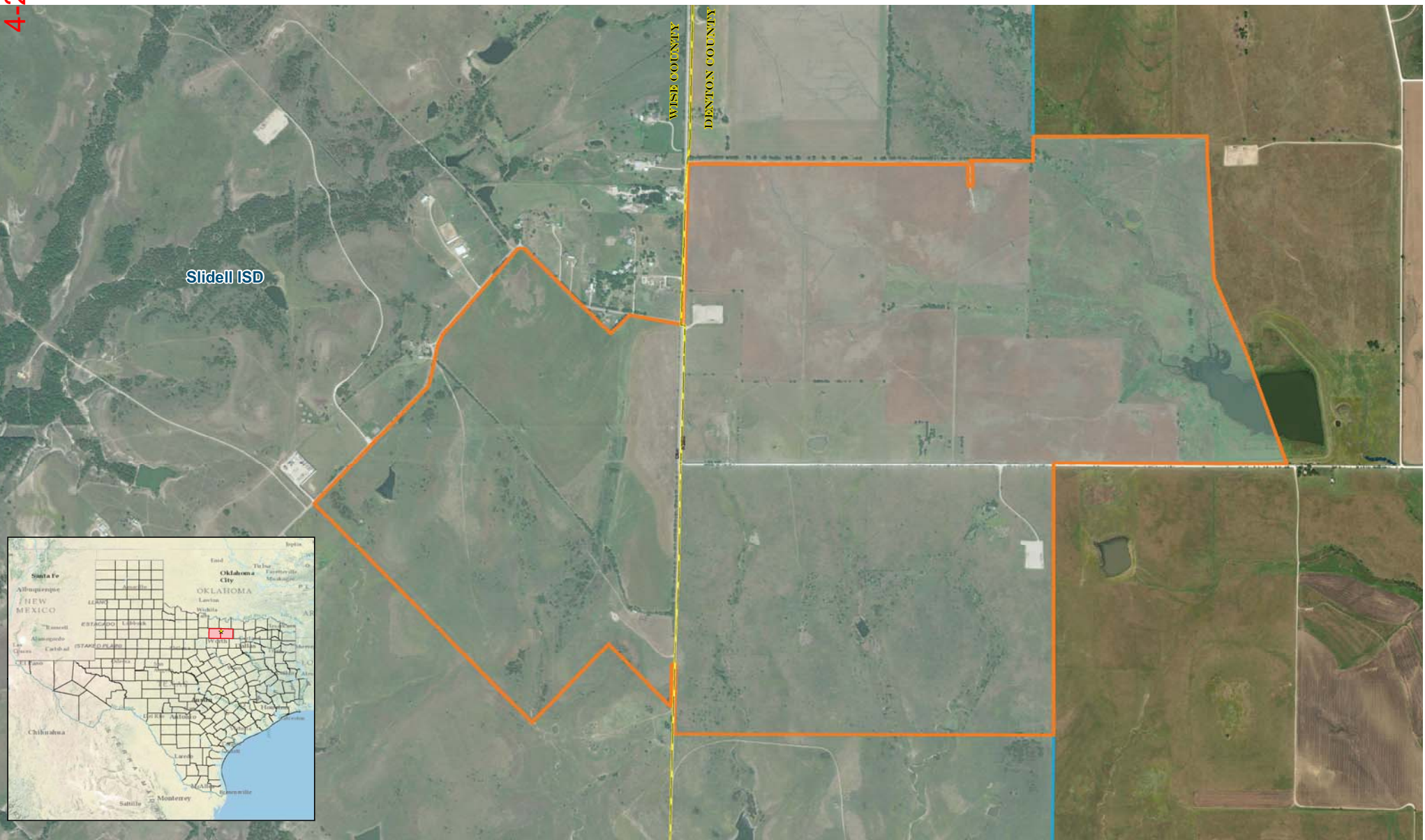
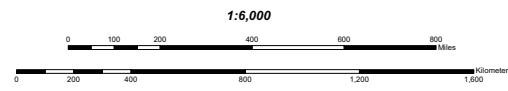

Figure 3.
Aerial Map for the
Lantana Solar Project in the
Slidell Independent School District.
Wise and Denton Counties, Texas.
Porter Solar, LLC

Project Boundary
Independent School District
Slidell ISD



Coordinate System: NAD 1983 2011 StatePlane Texas North Central FIPS 4202
Projection: Lambert Conformal Conic
Datum: NAD 1983 2011
False Easting: 500,000.0000
False Northing: 2,000,000.0000
Central Meridian: -95.5000
Standard Parallel 1: 32.7512
Standard Parallel 2: 33.9687
Latitude Of Origin: 31.8687
Units: Meter

