

O'HANLON, DEMERATH & CASTILLO

ATTORNEYS & COUNSELORS AT LAW

808 WEST AVE

AUSTIN, TEXAS 78701

TELEPHONE: (512) 494-9949

FACSIMILIE: (512) 494-9919

June 4, 2018

Local Government Assistance & Economic Analysis
Texas Comptroller of Public Accounts
P.O. Box 13528
Austin, Texas 78711-3528

RE: Amended Application to Wilson Independent School District from Sage Draw Wind, LLC

To the Local Government Assistance & Economic Analysis Division:

I have enclosed for you the Amended Application to the Wilson Independent School District from Sage Draw Wind, LLC.

The following changes have been made:

1. Added CAD Page to show no value
2. Updated Page 7, Section 14, Questions 7a & 7b
3. Updated Wage pages
4. Updated Qualified Property Map
5. New Signature Page

A copy of the amended application will be submitted to the Lynn County Appraisal District.

Please do not hesitate to call with any questions.

Sincerely,

William Eggleston
Assistant to Kevin O'Hanlon
School District Consultant

Cc: Lynn County Appraisal District

SECTION 14: Wage and Employment Information

1. What is the estimated number of permanent jobs (more than 1,600 hours a year), with the applicant or a contractor of the applicant, on the proposed qualified property during the last complete quarter before the application review start date (date your application is finally determined to be complete)? 0
2. What is the last complete calendar quarter before application review start date:
- ☐ First Quarter ☐ Second Quarter ☐ Third Quarter ☒ Fourth Quarter of 2017
(year)
3. What were the number of permanent jobs (more than 1,600 hours a year) this applicant had in Texas during the most recent quarter reported to the Texas Workforce Commission (TWC)? 0
- Note:** For job definitions see TAC §9.1051 and Tax Code §313.021(3).
4. What is the number of new qualifying jobs you are committing to create? 3
5. What is the number of new non-qualifying jobs you are estimating you will create? 0
6. Do you intend to request that the governing body waive the minimum new qualifying job creation requirement, as provided under Tax Code §313.025(f-1)? ☒ Yes ☐ No
- 6a. If yes, attach evidence in **Tab 12** documenting that the new qualifying job creation requirement above exceeds the number of employees necessary for the operation, according to industry standards.
7. Attach in **Tab 13** the four most recent quarters of data for each wage calculation below, including documentation from the TWC website. The final actual statutory minimum annual wage requirement for the applicant for each qualifying job — which may differ slightly from this estimate — will be based on information from the four quarterly periods for which data were available at the time of the application review start date (date of a completed application). See TAC §9.1051(21) and (22).
- a. Average weekly wage for all jobs (all industries) in the county is 822.75
- b. 110% of the average weekly wage for manufacturing jobs in the county is 918.23
- c. 110% of the average weekly wage for manufacturing jobs in the region is 804.04
8. Which Tax Code section are you using to estimate the qualifying job wage standard required for this project? ☐ §313.021(5)(A) or ☒ §313.021(5)(B)
9. What is the minimum required annual wage for each qualifying job based on the qualified property? 41,811.00
10. What is the annual wage you are committing to pay for each of the new qualifying jobs you create on the qualified property? 41,811.00
11. Will the qualifying jobs meet all minimum requirements set out in Tax Code §313.021(3)? ☒ Yes ☐ No
12. Do you intend to satisfy the minimum qualifying job requirement through a determination of cumulative economic benefits to the state as provided by §313.021(3)(F)? ☐ Yes ☒ No
- 12a. If yes, attach in **Tab 12** supporting documentation from the TWC, pursuant to §313.021(3)(F).
13. Do you intend to rely on the project being part of a single unified project, as allowed in §313.024(d-2), in meeting the qualifying job requirements? ☐ Yes ☒ No
- 13a. If yes, attach in **Tab 6** supporting documentation including a list of qualifying jobs in the other school district(s).

SECTION 15: Economic Impact

1. Complete and attach Schedules A1, A2, B, C, and D in **Tab 14**. Note: Excel spreadsheet versions of schedules are available for download and printing at URL listed below.
2. Attach an Economic Impact Analysis, if supplied by other than the Comptroller's Office, in **Tab 15**. *(not required)*
3. If there are any other payments made in the state or economic information that you believe should be included in the economic analysis, attach a separate schedule showing the amount for each year affected, including an explanation, in **Tab 15**.



Lynn County Appraisal District

May 17, 2018

To Whom This May Concern:

Sage Draw Wind, LLC has no assessed or taxable value in Lynn County, as of May 17, 2018.

Sincerely,

A handwritten signature in blue ink that reads "Marquita Scott". The signature is written in a cursive style.

Marquita Scott, RPA/RTA
Chief Appraiser

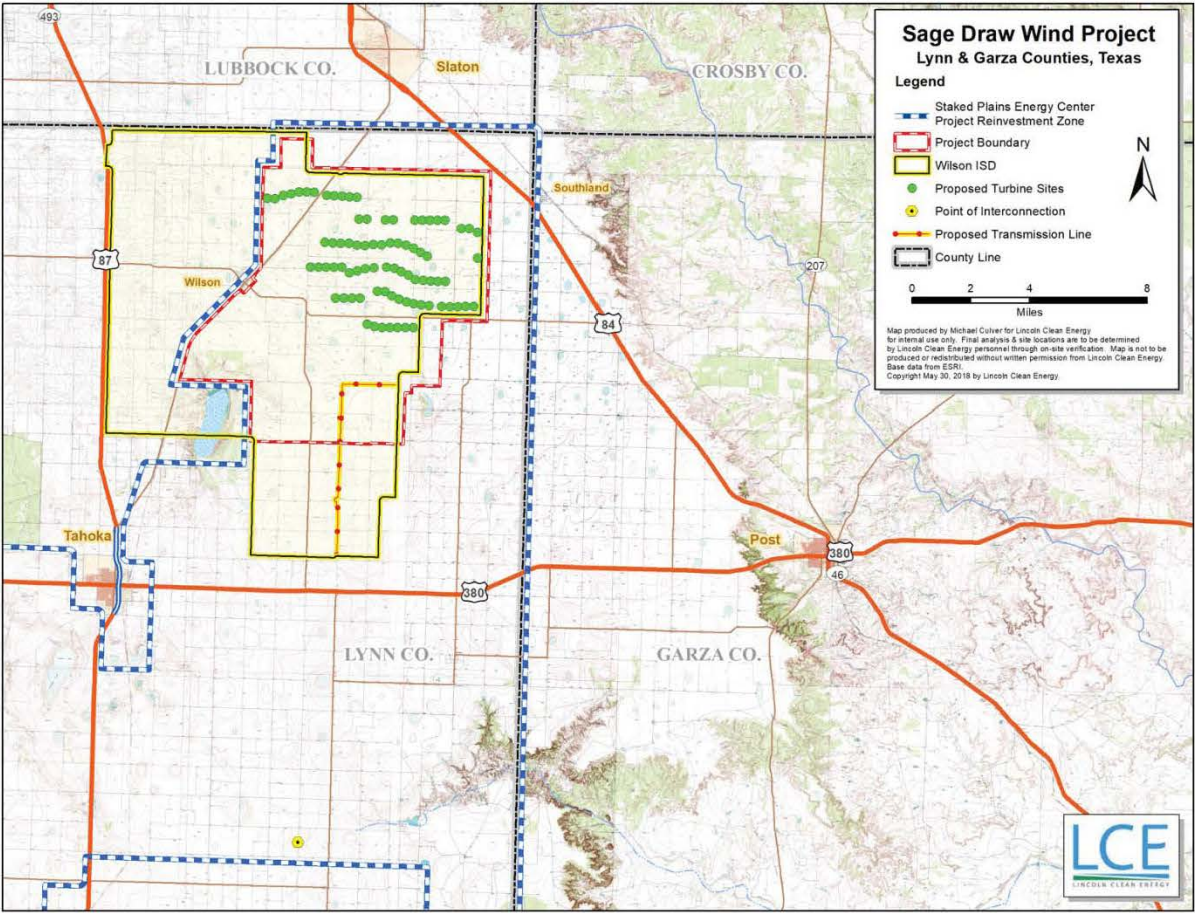

Tab Item 13

Calculation of three possible wage requirements with TWC documentation

Average Weekly Wage for All Jobs (All Industries) in Lynn County

YEAR	PERIOD	AREA	OWNERSHIP	IND-CODE	INDUSTRY	AVG. WEEKLY WAGES
2017	1st Qtr	Lynn	Total All	10	Total, All Industries	\$797
2017	2nd Qtr	Lynn	Total All	10	Total, All Industries	\$783
2017	3rd Qtr	Lynn	Total All	10	Total, All Industries	\$807
2017	4th Qtr	Lynn	Total All	10	Total, All Industries	\$904
Average						\$822.75

110% of \$822.75 = **\$905.03**

Quarterly Employment and Wages (QCEW)

Year	Period	Area	Ownership	Division	Level	Ind Code	Industry	Avg Weekly Wages
2017	1st Qtr	Lynn County	Total All	00	0	10	Total, all industries	\$797
2017	2nd Qtr	Lynn County	Total All	00	0	10	Total, all industries	\$783
2017	3rd Qtr	Lynn County	Total All	00	0	10	Total, all industries	\$807
2017	4th Qtr	Lynn County	Total All	00	0	10	Total, all industries	\$904

Quarterly Employment and Wages (QCEW)

Average Weekly Wage for Manufacturing Jobs in Lynn County

YEAR	PERIOD	AREA	OWNERSHIP	IND-CODE	INDUSTRY	AVG. WEEKLY WAGES
2017	1st Qtr	Lynn	Private	31-33	Total, Manufacturing	\$653
2017	2nd Qtr	Lynn	Private	31-33	Total, Manufacturing	\$1151
2017	3rd Qtr	Lynn	Private	31-33	Total, Manufacturing	\$677
2017	4th Qtr	Lynn	Private	31-33	Total, Manufacturing	\$858
Average						\$834.75

110% of \$834.75 = **\$918.23**

Average Weekly Wage for Manufacturing Jobs in Lynn County

Year	Period	Area	Ownership	Division	Level	Ind Code	Industry	Avg Weekly Wages
2017	1st Qtr	Lynn County	Total All	31	2	31-33	Manufacturing	\$653
2017	2nd Qtr	Lynn County	Total All	31	2	31-33	Manufacturing	\$1,151
2017	3rd Qtr	Lynn County	Total All	31	2	31-33	Manufacturing	\$677
2017	4th Qtr	Lynn County	Total All	31	2	31-33	Manufacturing	\$858

Average Weekly Wage for Manufacturing Jobs in Region

South Plains Association of Governments Annual Wage:

\$38,009/52 = \$730.94

110% of \$730.15 = \$804.04

**2016 Manufacturing Average Wages by Council of Government Region
Wages for All Occupations**

COG	Wages	
	Hourly	Annual
Texas	\$25.41	\$52,850
1. Panhandle Regional Planning Commission	\$22.52	\$46,834
2. South Plains Association of Governments	\$18.27	\$38,009
3. NORTEX Regional Planning Commission	\$24.14	\$50,203
4. North Central Texas Council of Governments	\$26.06	\$54,215
5. Ark-Tex Council of Governments	\$19.07	\$39,663
6. East Texas Council of Governments	\$20.52	\$42,677
7. West Central Texas Council of Governments	\$20.31	\$42,242
8. Rio Grande Council of Governments	\$19.32	\$40,188
9. Permian Basin Regional Planning Commission	\$26.00	\$54,079
10. Concho Valley Council of Governments	\$18.78	\$39,066
11. Heart of Texas Council of Governments	\$21.14	\$43,962
12. Capital Area Council of Governments	\$30.06	\$62,522
13. Brazos Valley Council of Governments	\$17.66	\$36,729
14. Deep East Texas Council of Governments	\$18.06	\$37,566
15. South East Texas Regional Planning Commission	\$33.42	\$69,508
16. Houston-Galveston Area Council	\$27.52	\$57,246
17. Golden Crescent Regional Planning Commission	\$26.38	\$54,879
18. Alamo Area Council of Governments	\$21.67	\$45,072
19. South Texas Development Council	\$15.02	\$31,235
20. Coastal Bend Council of Governments	\$27.85	\$57,921
21. Lower Rio Grande Valley Development Council	\$17.55	\$36,503
22. Texoma Council of Governments	\$20.98	\$43,648
23. Central Texas Council of Governments	\$18.65	\$38,783
24. Middle Rio Grande Development Council	\$23.05	\$47,950

Source: Texas Occupational Employment and Wages

Data published: July 2017

Data published annually, next update will be July 31, 2018

Note: Data is not supported by the Bureau of Labor Statistics (BLS).

Wage data is produced from Texas OES data, and is not to be compared to BLS estimates.

Data intended for TAC 313 purposes only.

SECTION 16: Authorized Signatures and Applicant Certification

After the application and schedules are complete, an authorized representative from the school district and the business should review the application documents and complete this authorization page. Attach the completed authorization page in **Tab 17**. **NOTE:** If you amend your application, you will need to obtain new signatures and resubmit this page, Section 16, with the amendment request.

1. Authorized School District Representative Signature

I am the authorized representative for the school district to which this application is being submitted. I understand that this application is a government record as defined in Chapter 37 of the Texas Penal Code.

print
here

Jerry Burger
Print Name (Authorized School District Representative)

Title

Superintendent

sign
here

[Signature]
Signature (Authorized School District Representative)

Date

5/30/18

2. Authorized Company Representative (Applicant) Signature and Notarization

I am the authorized representative for the business entity for the purpose of filing this application. I understand that this application is a government record as defined in Chapter 37 of the Texas Penal Code. The information contained in this application and schedules is true and correct to the best of my knowledge and belief.

I hereby certify and affirm that the business entity I represent is in good standing under the laws of the state in which the business entity was organized and that no delinquent taxes are owed to the State of Texas.

print
here

Phil Moore
Print Name (Authorized Company Representative (Applicant))

Title

VICE PRESIDENT

sign
here

[Signature]
Signature (Authorized Company Representative (Applicant))

Date

6/1/2018

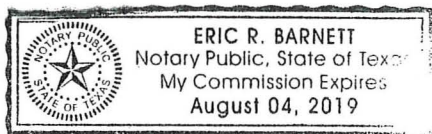

(Notary Seal)

GIVEN under my hand and seal of office this, the

1st day of June, 2018

[Signature]

Notary Public in and for the State of Texas

My Commission expires: August 4, 2019

If you make a false statement on this application, you could be found guilty of a Class A misdemeanor or a state jail felony under Texas Penal Code Section 37.10.