AGREEMENT FOR LIMITATION ON APPRAISED VALUE OF PROPERTY FOR SCHOOL DISTRICT MAINTENANCE AND OPERATIONS TAXES

by and between

NEDERLAND INDEPENDENT SCHOOL DISTRICT

and

ORBIT GULF COAST NGL EXPORTS, LLC

(*Texas Taxpayer ID # 32066600951)*

Comptroller Application # 1247

Dated
December 21, 2018

AGREEMENT FOR LIMITATION ON APPRAISED VALUE OF PROPERTY FOR SCHOOL DISTRICT MAINTENANCE AND OPERATIONS TAXES

STATE OF TEXAS §

COUNTY OF JEFFERSON §

THIS AGREEMENT FOR LIMITATION ON APPRAISED VALUE OF PROPERTY FOR SCHOOL DISTRICT MAINTENANCE AND OPERATIONS TAXES, hereinafter referred to as this "Agreement," is executed and delivered by and between the **NEDERLAND INDEPENDENT SCHOOL DISTRICT**, hereinafter referred to as the "District," a lawfully created independent school district within the State of Texas operating under and subject to the TEXAS EDUCATION CODE, and **ORBIT GULF COAST NGL EXPORTS, LLC,** Texas Taxpayer Identification Number ***32066600951*** hereinafter referred to as the "Applicant." The Applicant and the District are hereinafter sometimes referred to individually as a "Party" and collectively as the "Parties."

RECITALS

WHEREAS, on March 28, 2018, the Superintendent of Schools of the NEDERLAND INDEPENDENT SCHOOL DISTRICT, acting as agent of the Board of Trustees of the District, received from the Applicant an Application for Appraised Value Limitation on Qualified Property, pursuant to Chapter 313 of the TEXAS TAX CODE;

WHEREAS, on March 28, 2018, the Superintendent of Schools, acting as agent of the Board of Trustees, has acknowledged receipt of the Application, and along with the requisite application fee as established pursuant to Section 313.025(a) of the TEXAS TAX CODE and Local District Policy CCG (Local), and agreed to consider the Application;

WHEREAS, the Application was delivered to the Texas Comptroller's Office for review pursuant to Section 313.025 of the TEXAS TAX CODE;

WHEREAS, the District and the Texas Comptroller's Office have determined that the Application is complete and June 15, 2018 is the Application Review Start Date as that term is defined by 34 TEXAS ADMIN. CODE Section 9.1051;

WHEREAS, pursuant to 34 TEXAS ADMIN. CODE Section 9.1054, the Application was delivered to the Jefferson County Appraisal District established in Jefferson County, Texas (the "Jefferson County Appraisal District"), pursuant to Section 6.01 of the TEXAS TAX CODE;

WHEREAS, the Texas Comptroller's Office reviewed the Application pursuant to Section 313.025 of the TEXAS TAX CODE, conducted an economic impact evaluation pursuant to Section 313.026 of the TEXAS TAX CODE, and on August 28, 2018, issued a certificate for limitation on appraised value of the property described in the Application and provided the certificate to the District;

WHEREAS, the District's Board of Trustees, by resolution dated November 8, 2018, extended the statutory deadline by which the District must consider the Application until December 31, 2018, and the Comptroller was provided notice of such extension as set out under 34 TEXAS ADMIN. CODE Section 9.1054(d);

WHEREAS, the Board of Trustees has reviewed and carefully considered the economic impact evaluation and certificate for limitation on appraised value submitted by the Texas Comptroller's Office pursuant to Section 313.025 of the TEXAS TAX CODE;

WHEREAS, on December 21, 2018, the Board of Trustees conducted a public hearing on the Application at which it solicited input into its deliberations on the Application from all interested parties within the District;

WHEREAS, on December 21, 2018, the Board of Trustees made factual findings pursuant to Section 313.025(f) of the TEXAS TAX CODE, including, but not limited to findings that: (i) the information in the Application is true and correct; (ii) the Applicant is eligible for the limitation on appraised value of the Applicant's Qualified Property; (iii) the project proposed by the Applicant is reasonably likely to generate tax revenue in an amount sufficient to offset the District's maintenance and operations ad valorem tax revenue lost as a result of the Agreement before the 25th anniversary of the beginning of the limitation period; (iv) the limitation on appraised value is a determining factor in the Applicant's decision to invest capital and construct the project in this State; and (v) this Agreement is in the best interest of the District and the State of Texas;

WHEREAS, on December 13, 2018, the Texas Comptroller's Office approved the form of this Agreement for a Limitation on Appraised Value of Property for School District Maintenance and Operations Taxes;

WHEREAS, on December 21, 2018, the Board of Trustees approved the form of this Agreement for a Limitation on Appraised Value of Property for School District Maintenance and Operations Taxes, and authorized the Board President and Secretary to execute and deliver such Agreement to the Applicant; and

NOW, THEREFORE, for and in consideration of the premises and the mutual covenants and agreements herein contained, the Parties agree as follows:

ARTICLE I
DEFINITIONS

Section 1.1 DEFINITIONS. Wherever used in this Agreement, the following terms shall have the following meanings, unless the context in which used clearly indicates another meaning. Words or terms defined in 34 TEXAS ADMIN. CODE Section 9.1051 and not defined in this Agreement shall have the meanings provided by 34 TEXAS ADMIN. CODE Section 9.1051.

"*Act*" means the Texas Economic Development Act set forth in Chapter 313 of the TEXAS TAX CODE, as amended.

"*Agreement*" means this Agreement, as the same may be modified, amended, restated, amended and restated, or supplemented as approved pursuant to Sections 10.2 and 10.3.

"*Applicant*" means ORBIT GULF COAST NGL EXPORTS, LLC, *(Texas Taxpayer ID #32066600951),* the entity listed in the Preamble of this Agreement and that is listed as the Applicant on the Application as of the Application Approval Date. The term "Applicant" shall also include the Applicant's assigns and successors-in-interest as approved according to Sections 10.2 and 10.3 of this Agreement.

"*Applicant's Qualified Investment*" means the Qualified Investment of the Applicant during the Qualifying Time Period and as more fully described in **EXHIBIT 3** of this Agreement.

"*Applicant's Qualified Property*" means the Qualified Property of the Applicant to which the value limitation identified in the Agreement will apply and as more fully described in **EXHIBIT 4** of this Agreement.

"*Application*" means the Application for Appraised Value Limitation on Qualified Property (Chapter 313, Subchapter B or C of the TEXAS TAX CODE) filed with the District by the Applicant on March 28, 2018. The term includes all forms required by the Comptroller, the schedules attached thereto, and all other documentation submitted by the Applicant for the purpose of obtaining an Agreement with the District. The term also includes all amendments and supplements thereto submitted by the Applicant.

"*Application Approval Date*" means the date that the Application is approved by the Board of Trustees of the District and as further identified in Section 2.3.B of this Agreement.

"*Application Review Start Date*" means the later date of either the date on which the District issues its written notice that the Applicant has submitted a completed Application or the date on which the Comptroller issues its written notice that the Applicant has submitted a completed Application and as further identified in Section 2.3.A of this Agreement.

"*Appraised Value*" shall have the meaning assigned to such term in Section 1.04(8) of the TEXAS TAX CODE.

"*Appraisal District*" means the Jefferson County Appraisal District.

"*Board of Trustees*" means the Board of Trustees of the NEDERLAND INDEPENDENT SCHOOL DISTRICT.

"*Commercial Operation*" shall mean the date on which the Project described in the Application for Value Limitation Agreement becomes commercially operational and capable of being placed into service, such that it has been constructed and is capable of receiving ethane via pipeline. Then removing methane and chilling product. Then loading the manufactured plastics grade ethane onto ships for delivery and achieving a Qualifying Investment of no less than $30 million dollars.

"*Comptroller*" means the Texas Comptroller of Public Accounts, or the designated representative of the Texas Comptroller of Public Accounts acting on behalf of the Comptroller.

"*Comptroller's Rules*" means the applicable rules and regulations of the Comptroller set forth in Chapter 34 TEXAS ADMIN. CODE Chapter 9, Subchapter F, together with any court or administrative decisions interpreting same.

"*County*" means Jefferson County, Texas.

"*District*" *or* "*School District*" means the NEDERLAND INDEPENDENT SCHOOL DISTRICT, being a duly authorized and operating school district in the State, having the power to levy, assess, and collect ad valorem taxes within its boundaries and to which Subchapter C of the Act applies. The term also includes any successor independent school district or other successor governmental authority having the power to levy and collect ad valorem taxes for school purposes on the Applicant's Qualified Property or the Applicant's Qualified Investment.

"*Final Termination Date*" means the last date of the final year in which the Applicant is required to Maintain Viable Presence and as further identified in Section 2.3.E of this Agreement.

"*Force Majeure*" means those causes generally recognized under Texas law as constituting impossible conditions. Each Party must inform the other in writing with proof of receipt within thirty (30) business days of the existence of such Force Majeure or otherwise waive this right as a defense.

"*Land*" means the real property described on **EXHIBIT 2**, which is attached hereto and incorporated herein by reference for all purposes.

"*Maintain Viable Presence*" means (i) the operation during the term of this Agreement of the facility or facilities for which the tax limitation is granted; and (ii) the Applicant's maintenance of jobs and wages as required by the Act and as set forth in its Application.

"*Market Value*" shall have the meaning assigned to such term in Section 1.04(7) of the TEXAS TAX CODE.

"*New Qualifying Jobs*" means the total number of jobs to be created by the Applicant after the Application Approval Date in connection with the project that is the subject of its Application that meet the criteria of Qualifying Job as defined in Section 313.021(3) of the TEXAS TAX CODE and the Comptroller's Rules.

"*New Non-Qualifying Jobs*" means the number of Non-Qualifying Jobs, as defined in 34 TEXAS ADMIN. CODE Section 9.1051(14), to be created by the Applicant after the Application Approval Date in connection with the project which is the subject of its Application.

"*Qualified Investment*" has the meaning set forth in Section 313.021(1) of the TEXAS TAX CODE, as interpreted by the Comptroller's Rules.

"*Qualified Property*" has the meaning set forth in Section 313.021(2) of the TEXAS TAX CODE and as interpreted by the Comptroller's Rules and the Texas Attorney General, as these provisions existed on the Application Review Start Date.

"*Qualifying Time Period*" means the period defined in Section 2.3.C, during which the Applicant shall make investment on the Land where the Qualified Property is located in the amount required by the Act, the Comptroller's Rules, and this Agreement.

"*State*" means the State of Texas.

"*Supplemental Payment*" means any payments or transfers of things of value made to the District or to any person or persons in any form if such payment or transfer of thing of value being provided is in recognition of, anticipation of, or consideration for the Agreement and that is not authorized pursuant to Sections 313.027(f)(1) or (2) of the TEXAS TAX CODE, and specifically includes any payments required pursuant to Article VI of this Agreement.

"Tax Limitation Amount" means the maximum amount which may be placed as the Appraised Value on the Applicant's Qualified Property for maintenance and operations tax assessment in each Tax Year of the Tax Limitation Period of this Agreement pursuant to Section 313.054 of the TEXAS TAX CODE.

"*Tax Limitation Period*" means the Tax Years for which the Applicant's Qualified Property is subject to the Tax Limitation Amount and as further identified in Section 2.3.D of this Agreement.

"*Tax Year*" shall have the meaning assigned to such term in Section 1.04(13) of the TEXAS TAX CODE (*i.e.*, the calendar year).

"*Taxable Value*" shall have the meaning assigned to such term in Section 1.04(10) of the TEXAS TAX CODE.

ARTICLE II
AUTHORITY, PURPOSE AND LIMITATION AMOUNTS

Section 2.1. AUTHORITY. This Agreement is executed by the District as its written agreement with the Applicant pursuant to the provisions and authority granted to the District in Section 313.027 of the TEXAS TAX CODE.

Section 2.2. PURPOSE. In consideration of the execution and subsequent performance of the terms and obligations by the Applicant pursuant to this Agreement, identified in Sections 2.5 and 2.6 and as more fully specified in this Agreement, the value of the Applicant's Qualified Property listed and assessed by the County Appraiser for the District's maintenance and operation ad valorem property tax shall be the Tax Limitation Amount as set forth in Section 2.4 of this Agreement during the Tax Limitation Period.

Section 2.3. TERM OF THE AGREEMENT.

A. The Application Review Start Date for this Agreement is June 15, 2018, which will be used to determine the eligibility of the Applicant's Qualified Property and all applicable wage standards.

B. The Application Approval Date for this Agreement is December 21, 2018.

C. The Qualifying Time Period for this Agreement:

   i. Starts on December 21, 2018, the Application Approval Date; and

ii. Ends on December 31, 2020, the last day of the second complete Tax Year following the Qualifying Time Period start date*:*

D. The Tax Limitation Period for this Agreement:

i. Starts on January 1, 2021, which is the first complete Tax Year that begins after the end of Qualifying Time Period; and

ii. Ends on December 31, 2030, which is the year the Tax Limitation Period starts as identified in Section 2.3.D.i plus 9 years.

E. The Final Termination Date for this Agreement is December 31, 2035 which is the last year of the Tax Limitation Period as defined in Section 2.3.D.ii. plus 5 years.

F. This Agreement, and the obligations and responsibilities created by this Agreement, shall be and become effective on the Application Approval Date identified in Section 2.3.B. This Agreement, and the obligations and responsibilities created by this Agreement, terminate on the Final Termination Date identified in Section 2.3.E, unless extended by the express terms of this Agreement.

Section 2.4. TAX LIMITATION. So long as the Applicant makes the Qualified Investment as required by Section 2.5, during the Qualifying Time Period, and unless this Agreement has been terminated as provided herein before such Tax Year, on January 1 of each Tax Year of the Tax Limitation Period, the Appraised Value of the Applicant's Qualified Property for the District's maintenance and operations ad valorem tax purposes shall not exceed the lesser of:

A. the Market Value of the Applicant's Qualified Property; or

B. THIRTY MILLION DOLLARS ($30,000,000).

This Tax Limitation Amount is based on the limitation amount for the category that applies to the District on the Application Approval Date, as set out by *Section 313.052* of the TEXAS TAX CODE.

Section 2.5. TAX LIMITATION ELIGIBILITY. In order to be eligible and entitled to receive the value limitation identified in Section 2.4 for the Qualified Property identified in Article III, the Applicant shall:

A. have completed the Applicant's Qualified Investment in the amount of THIRTY MILLION DOLLARS ($30,000,000) during the Qualifying Time Period;

B. have created and maintained, subject to the provisions of Section 313.0276 of the TEXAS TAX CODE, New Qualifying Jobs as required by the Act; and

C. pay an average weekly wage of at least ONE THOUSAND FIVE HUNDRED AND NINETY-TWO DOLLARS AND EIGHTY-NINE CENTS ($1,592.89) for all New Non-Qualifying Jobs created by the Applicant.

Section 2.6. TAX LIMITATION OBLIGATIONS. In order to receive and maintain the limitation authorized by Section 2.4, Applicant shall:

A. provide payments to District sufficient to protect future District revenues through payment of revenue offsets and other mechanisms as more fully described in Article IV;

B. provide payments to the District that protect the District from the payment of extraordinary education- related expenses related to the project, as more fully specified in Article V;

C. provide such Supplemental Payments as more fully specified in Article VI;

D. create and Maintain Viable Presence on or with the Qualified Property and perform additional obligations as more fully specified in Article VIII of this Agreement; and

E. No additional conditions are identified in the certificate for a limitation on appraised value by the Comptroller for this project.

ARTICLE III QUALIFIED PROPERTY

Section 3.1. LOCATION WITHIN ENTERPRISE OR REINVESTMENT ZONE. At the time of the Application Approval Date, the Land is within an area designated either as an enterprise zone, pursuant to Chapter 2303 of the TEXAS GOVERNMENT CODE, or a reinvestment zone, pursuant to Chapter 311 or 312 of the TEXAS TAX CODE. The legal description, and information concerning the designation, of such zone is attached to this Agreement as **EXHIBIT 1** and is incorporated herein by reference for all purposes.

Section 3.2. LOCATION OF QUALIFIED PROPERTY AND INVESTMENT. The Land on which the Qualified Property shall be located and on which the Qualified Investment shall be made is described in **EXHIBIT 2**, which is attached hereto and incorporated herein by reference for all purposes. The Parties expressly agree that the boundaries of the Land may not be materially changed from its configuration described in **EXHIBIT 2** unless amended pursuant to the provisions of Section 10.2 of this Agreement.

Section 3.3. DESCRIPTION OF QUALIFIED PROPERTY. The Qualified Property that is subject to the Tax Limitation Amount is described in **EXHIBIT 4**, which is attached hereto and incorporated herein by reference for all purposes. Property which is not specifically described in **EXHIBIT 4** shall not be considered by the District or the Appraisal District to be part of the Applicant's Qualified Property for purposes of this Agreement, unless by official action the Board of Trustees provides that such other property is a part of the Applicant's Qualified Property for purposes of this Agreement in compliance with Section 313.027(e) of the TEXAS TAX CODE, the Comptroller's Rules, and Section 10.2 of this Agreement.

Section 3.4. CURRENT INVENTORY OF QUALIFIED PROPERTY. In addition to the requirements of Section 10.2 of this Agreement, if there is a material change in the Qualified Property described in **EXHIBIT 4**, then within 60 days from the date commercial operation begins, the Applicant shall provide to the District, the Comptroller, the Appraisal District or the State Auditor's Office a specific and detailed description of the tangible personal property, buildings, and/or permanent, nonremovable building components (including any affixed to or incorporated into real property) on the Land to which the value limitation applies including maps or surveys of sufficient detail and description to locate all such described property on the Land.

Section 3.5. QUALIFYING USE. The Applicant's Qualified Property described in Section 3.3 qualifies for a tax limitation agreement under Section 313.024(b)(1) of the TEXAS TAX CODE as manufacturing project.

ARTICLE IV PROTECTION AGAINST LOSS OF FUTURE DISTRICT REVENUES

Section 4.1. INTENT OF THE PARTIES. Subject to the limitations contained in this Agreement (including Section 7.1), it is the intent of the Parties that the District shall, in accordance with the provisions of TEXAS TAX CODE § 313.027(f)(1), be compensated by the Applicant for any loss that the District incurs in its Maintenance and Operations Revenue as a result of, or on account of, the Parties' entering into this Agreement. Such compensation shall be independent of, and in addition to, all such other payments as are set forth in Article V and Article VI. Subject only to the limitations contained in this Agreement (including Section 7.1), it is the intent of the Parties that the risk of any negative financial consequence to the District as a result of Applicant's location of Applicant's Qualified Investment and Applicant's Qualified Property in the District and the Parties' entering into this Agreement will be borne by the Applicant and not by the District and be paid by the Applicant to the District in addition to any and all payments due under Article V and Article VI.

Section 4.2. CALCULATING THE AMOUNT OF LOSS OF MAINTENANCE AND OPERATIONS REVENUES BY THE DISTRICT. Subject to the provisions of Sections 7.1 and 7.2, the amount to be paid by the Applicant to compensate the District for loss of Maintenance and Operations Revenue resulting from, or on account of, this Agreement for each year during the term of this Agreement (the "Revenue Protection Amount") shall be determined in compliance with the Applicable School Finance Law in effect for such year and according to the following formula:

A. The Revenue Protection Amount owed by the Applicant to the District means the Original M&O Revenue minus the New M&O Revenue;
Where:
   (i) "Original M&O Revenue" means the total State and local Maintenance & Operations Revenue that the District would have received for the school year under the Applicable School Finance Law had this Agreement not been entered into by the Parties and the Applicant's Qualified Property and/or the Applicant's Qualified Investment been subject to the District's adopted ad valorem Maintenance and Operations tax rate actually levied for the applicable year.
   (ii) "New M&O Revenue" means the total State and local Maintenance & Operations Revenue that the District actually received for such school year, after all adjustments have been made to such Maintenance and Operations Revenue because of any portion of this Agreement.

B. In making the calculations required by this Section 4.2:
   (i) The Taxable Value of property for each school year will be determined under the Applicable School Finance Law.
   (ii) For purposes of this calculation, the tax collection rate on the Applicant's Qualified Property and/or the Applicant's Qualified Investment will be presumed to be one hundred percent (100%).
   (iii) If, for any year of this Agreement, the difference between the Original M&O Revenue and the New M&O Revenue as calculated under this Section 4.2 results in a negative number, the negative number will be considered to be zero.
   (iv) All calculations made under this Section 4.2 of this Agreement will reflect the Limitation on Appraised Value for such year.
   (v) All calculations made under this Section 4.2 shall be made by a methodology which isolates the full M&O Revenue impact caused by this Agreement. The Applicant shall not be responsible to reimburse the District for other revenue losses created by other agreements, or any other factors not contained in this Agreement.

(vi) For purposes of Article IV, "Applicable School Finance Law" means Chapters 41 and 42 of the TEXAS EDUCATION CODE, the Texas Economic Development Act (Chapter 313 of the TEXAS TAX CODE), Chapter 403, Subchapter M, of the TEXAS GOVERNMENT CODE applicable to District, and the Constitution and general laws of the State applicable to the school districts of the State, including specifically, the applicable rules and regulations of the agencies of the State having jurisdiction over any matters relating to the public school systems and school districts of the State, and judicial decisions construing or interpreting any of the above. The term also includes any amendments or successor statutes that may be adopted in the future that could impact or alter the calculation of Applicant's ad valorem tax obligation to District, either with or without the limitation of property values made pursuant to this Agreement.

(vii) For purposes of Article IV, "Maintenance & Operations Revenue" (or "M&O Revenue") means (a) those revenues which District receives from the levy of its annual ad valorem maintenance and operations tax pursuant to Section 45.002 of the TEXAS EDUCATION CODE and Article VII § 3 of the TEXAS CONSTITUTION, plus (b) all State revenues to which the District is or may be entitled under Chapter 42 of the TEXAS EDUCATION CODE or any other statutory provision as well as any amendment or successor statute to these provisions, plus (c) any indemnity payments received by the District under other agreements similar to this Agreement to the extent that such payments are designed to replace District M&O Revenue lost as a result of such similar agreements, less (d) any amounts necessary to reimburse the State of Texas or another school district for the education of additional students pursuant to Chapter 41 of the TEXAS EDUCATION CODE.

Section 4.3. COMPENSATION FOR LOSS OF OTHER REVENUES. In addition to the amounts determined pursuant to Section 4.2 above, the Applicant, on an annual basis, shall also indemnify and reimburse the District for the following:

A. All non-reimbursed costs, certified by the District's external auditor to have been incurred by the District for extraordinary education-related expenses related to the Applicant's Qualified Investment that are not directly funded in state aid formulas, including expenses for the purchase of portable classrooms and the hiring of additional personnel to accommodate a temporary increase in student enrollment attributable to the Applicant's Qualified Investment. The Applicant may contest any such costs certified by the District's external auditor under the provisions of Section 4.8;

B. Any other loss of District revenues which are, or may be, attributable to the payment by the Applicant to or on behalf of any other third party beneficiary; and

C. Any other cost to the District, including costs under Section 8.6(C) below, which are or may be attributable to compliance with State-imposed cost of compliance with the terms of this Agreement.

Section 4.4. CALCULATIONS TO BE MADE BY THIRD PARTY. All calculations under this Article 4 shall be made annually by an independent third party (the "Consultant") selected each year by the District. Applicant shall be solely responsible for payment of the Consultant's fees up to TEN THOUSAND DOLLARS ($10,000.00) for the first year of this Agreement. This fee may be increased each year of this Agreement by not more than FIVE PERCENT (5%).

Section 4.5. DATA USED FOR CALCULATIONS. The calculations for payments under this Agreement shall be initially based upon the valuations placed upon the Applicant's Qualified Investment and/or the Applicant's Qualified Property by the Appraisal District in its annual certified tax rolls submitted to the District pursuant to TEXAS TAX CODE § 26.01 on or about July 25 of each year of this Agreement. Immediately upon receipt of the valuation information by the District, the District shall submit the valuation information to the Consultant selected under Section 4.4. The certified tax roll data shall form the basis of the calculation of any and all amounts due under this Agreement. All other data utilized by the Consultant to make the calculations contemplated by this Agreement shall be based upon the best available current estimates. The data utilized by the Consultant shall be adjusted from time to time by the Consultant to reflect actual amounts, subsequent adjustments by the Appraisal District to the District's certified tax rolls or any other changes in student counts, tax collections, or other data.

Section 4.6. DELIVERY OF CALCULATIONS. On or before December 1 of each year for which this Agreement is effective, the Consultant appointed pursuant to Section 4.4 of this Agreement shall forward to the Parties a certification containing the calculations required under Sections 4.2 and 4.3 of this Agreement in sufficient detail to allow the Parties to understand the manner in which the calculations were made. The Consultant shall simultaneously submit his, her or its invoice for fees for services rendered to the Parties, if any fees are being claimed. Upon reasonable prior notice, the employees and agents of the Applicant shall have access, at all reasonable times, to the Consultant's offices, personnel, books, records, and correspondence pertaining to the calculation and fee for the purpose of verification. The Consultant shall maintain supporting data consistent with generally accepted accounting practices, and the employees and agents of the Applicant shall have the right to reproduce and retain for purpose of audit, any of these documents. The Consultant shall preserve all documents pertaining to the calculation and fee for a period of three (3) years after payment.

Section 4.7. PAYMENT BY APPLICANT. The Applicant shall pay any amount determined to be due and owing to the District under this Agreement on or before the January 31 next following the tax levy for each year for which this Agreement is effective. By such date, the Applicant shall also pay any amount billed by the Consultant for all calculations under this Agreement under Section 4.6, above, plus any reasonable and necessary legal expenses paid by the District to its attorneys, auditors, or financial consultants for the preparation and filing of any financial reports, disclosures, or Tax Credit or other reimbursement applications filed with or sent to the State of Texas which are, or may be required under the terms or because of the execution of this Agreement.

Section 4.8. RESOLUTION OF DISPUTES. Should the Applicant disagree with the certification prepared pursuant to Sections 4.2 and 4.3, the Applicant may appeal the findings, in writing, to the Consultant within thirty (30) days of receipt of the certification. Within thirty (30) days of receipt of the Applicant's appeal, the Consultant will issue, in writing, a final determination of the certification containing the calculations. Thereafter, the Applicant may appeal the final determination of certification containing the calculations to the District's Board of Trustees, in writing, within thirty (30) days of the final determination of certification containing the calculations.

Section 4.9. EFFECT OF PROPERTY VALUE APPEAL OR OTHER ADJUSTMENT. If at the time the Consultant selected under Section 4.4 makes its calculations under this Agreement, the Applicant has appealed any matter relating to the valuations placed by the Appraisal District on the Applicant's

Qualified Property, and such appeal remains unresolved, the Consultant shall base its calculations upon the values placed upon the Applicant's Qualified Property by the Appraisal District.

If as a result of an appraisal appeal or for any other reason, the Taxable Value of the Applicant's Qualified Investment and/or the Applicant's Qualified Property is changed, once the determination of the new Taxable Value becomes final, the Parties shall immediately notify the Consultant who shall immediately issue new calculations for the applicable year or years using the new Taxable Value. In the event the new calculations result in a change in any amount paid or payable by the Applicant under this Agreement, the Party from whom the adjustment is payable shall remit such amounts to the other Party within thirty (30) days of the receipt of the new calculations from the Consultant.

Section 4.10. EFFECT OF STATUTORY CHANGES. Notwithstanding any other provision in this Agreement, but subject to the limitations contained in Section 7.1, in the event that, by virtue of statutory changes to the Applicable School Finance Law, administrative interpretations by the Comptroller, Commissioner of Education, or the Texas Education Agency, or for any other reason attributable to statutory change, the District will receive less Maintenance and Operations Revenue, or, if applicable, will be required to increase its payment of funds to the State, because of its participation in this Agreement, the Applicant shall make payments to the District, up to the Revenue Protection Amount limit set forth in Section 7.1, that are necessary to offset any negative impact on the District as a result of its participation in this Agreement. Such calculation shall take into account any adjustments to the Revenue Protection Amount calculated for the current fiscal year that should be made in order to reflect the actual impact on the District.

ARTICLE V
PAYMENT OF EXTRAORDINARY EDUCATION-RELATED EXPENSES

Section 5.1. In addition to the amounts determined pursuant to Section 4.2 above, the Applicant, on an annual basis, shall also indemnify and reimburse the District for all non-reimbursable costs, certified by the District's external auditor to have been incurred by the District for extraordinary education-related expenses related to the project that are not directly funded in state aid formulas, including expenses for the purchase of portable classrooms and the hiring of additional personnel to accommodate a temporary increase in student enrollment attributable to the project. Applicant shall have the right to contest the findings of the District's external auditor pursuant to Section 4.8 herein.

ARTICLE VI
SUPPLEMENTAL PAYMENTS

Section 6.1. SUPPLEMENTAL PAYMENTS. In addition to undertaking the responsibility for the payment of all of the amounts set forth under Articles IV and V, and as further consideration for the execution of this Agreement by the District, the Applicant shall also be responsible for supplemental payments (the "Supplemental Payments") set forth in this Article VI.

A. Amounts Exclusive of Indemnity Amounts. It is the express intent of the Parties that the Applicant's obligation to make Supplemental Payments under this Article VI is separate and independent of the obligation of the Applicant to pay the amounts described in Articles IV and V; provided, however, that all payments under Articles IV and VI are subject to the limitations contained in Section 7.1.

B. Adherence to Statutory Limits on Supplemental Payments. It is the express intent of the Parties that any Supplemental Payments made to or on behalf of the District by the Applicant, under this Article VI, shall not exceed the limit imposed by the provisions of TEXAS TAX CODE § 313.027(i), as such limit is allowed or required to be increased by the Legislature in a future year of this Agreement.

C. Explicit Identification of Payments to District. The Applicant shall not be responsible to the District or to any other person or persons in any form for the payment or transfer of money or any other thing of value in recognition of, anticipation of, or consideration for this Agreement made pursuant to Chapter 313, TEXAS TAX CODE, unless it is explicitly set forth in this Agreement.

Section 6.2. SUPPLEMENTAL PAYMENT LIMITATION.
Notwithstanding the foregoing:

A. The total of the Supplemental Payments made pursuant to this Article shall not exceed for any calendar year of this Agreement an amount equal to the greater of One Hundred Dollars ($100.00) per student per year in average daily attendance, as defined by Section 42.005 of the TEXAS EDUCATION CODE, or Fifty Thousand Dollars ($50,000.00) per year times the number of years beginning with the first complete or partial year of the Qualifying Time Period identified in Section 2.3.C and ending with the year for which the Supplemental Payment is being calculated minus all Supplemental Payments previously made by the Application;

B. Supplemental Payments may only be made during the period starting the first year of the Qualifying Time Period and ending December 31 of the third year following the end of the Tax Limitation Period.

C. The limitation in Section 6.2.A does not apply to amounts described by Section 313.027(f)(1)–(2) of the TEXAS TAX CODE as implemented in Articles IV and V of this Agreement.

D. For purposes of this Agreement, the calculation of the limit of the annual Supplemental Payment shall be the greater of $50,000 or $100 multiplied by the District's Average Daily Attendance as calculated pursuant to Section 42.005 of the TEXAS EDUCATION CODE, based upon the District's 2017-2018 Average Daily Attendance of 5,109.10, rounded to the whole number.

Section 6.3 Payment by Applicant. Payment of amounts due under this Article shall be made as set forth in Section 4.7 of this Agreement and is subject to the limitations contained in Section 7.1.

ARTICLE VII
ANNUAL LIMITATION OF PAYMENTS BY APPLICANT

Section 7.1. ANNUAL LIMITATION. Notwithstanding anything contained in this Agreement to the contrary, and with respect to each Tax Year of the Tax Limitation Period beginning after the first Tax Year of the Tax Limitation Period, in no event shall (i) the sum of the maintenance and operations ad valorem taxes paid by the Applicant to the District for such Tax Year, plus the sum of all payments otherwise due from the Applicant to the District under Articles IV, V, and VI of this Agreement with respect to such Tax Year, exceed (ii) the amount of the maintenance and operations ad valorem taxes that the Applicant would have paid to the District for such Tax Year (determined by using the District's actual maintenance and operations tax rate for such Tax Year) if the Parties had not entered into this Agreement. The calculation and comparison of the amounts described in clauses (i)

and (ii) of the preceding sentence shall be included in all calculations made pursuant to Article IV of this Agreement, and in the event the sum of the amounts described in said clause (i) exceeds the amount described in said clause (ii), then the payments otherwise due from the Applicant to the District under Articles IV, V, and VI shall be reduced until such excess is eliminated.

Section 7.2. OPTION TO TERMINATE AGREEMENT. In the event that any payment otherwise due from the Applicant to the District under Article IV, Article V, or Article VI of this Agreement with respect to a Tax Year is subject to reduction in accordance with the provisions of Section 7.1, then the Applicant shall have the option to terminate this Agreement. The Applicant may exercise such option to terminate this Agreement by notifying the District of its election in writing not later than the July 31 of the year following the Tax Year with respect to which a reduction under Section 7.1 is applicable. Any termination of this Agreement under the foregoing provisions of this Section 7.2 shall be effective immediately prior to the second Tax Year next following the Tax Year in which the reduction giving rise to the option occurred.

Section 7.3. EFFECT OF OPTIONAL TERMINATION. Upon the exercise of the option to terminate pursuant to Section 7.2, this Agreement shall terminate and be of no further force or effect; provided, however, that:

A. the Parties respective rights and obligations under this Agreement with respect to the Tax Year or Tax Years (as the case may be) through and including the Tax Year during which such notification is delivered to the District, shall not be impaired or modified as a result of such termination and shall survive such termination unless and until satisfied and discharged; and

B. the provisions of this Agreement regarding payments (including liquidated damages and tax payments), records and dispute resolution shall survive the termination or expiration of this Agreement.

ARTICLE VIII
ADDITIONAL OBLIGATIONS OF APPLICANT

Section 8.1. APPLICANT'S OBLIGATION TO MAINTAIN VIABLE PRESENCE. In order to receive and maintain the limitation authorized by Section 2.4 in addition to the other obligations required by this Agreement, the Applicant shall Maintain Viable Presence in the District commencing at the start of the Tax Limitation Period through the Final Termination Date of this Agreement. Notwithstanding anything contained in this Agreement to the contrary, the Applicant shall not be in breach of, and shall not be subject to any liability for failure to Maintain Viable Presence to the extent such failure is caused by Force Majeure, provided the Applicant makes commercially reasonable efforts to remedy the cause of such Force Majeure.

Section 8.2. REPORTS. In order to receive and maintain the limitation authorized by Section 2.4 in addition to the other obligations required by this Agreement, the Applicant shall submit all reports required from time to time by the Comptroller, listed in 34 TEXAS ADMIN. CODE Section 9.1052 and as currently located on the Comptroller's website, including all data elements required by such form to the satisfaction of the Comptroller on the dates indicated on the form or the Comptroller's website and starting on the first such due date after the Application Approval Date.

Section 8.3. COMPTROLLER'S REPORT ON CHAPTER 313 AGREEMENTS. During the term of this Agreement, both Parties shall provide the Comptroller with all information reasonably necessary for

the Comptroller to assess performance under this Agreement for the purpose of issuing the Comptroller's report, as required by Section 313.032 of the TEXAS TAX CODE.

Section 8.4. DATA REQUESTS. Upon the written request of the District, the State Auditor's Office, the Appraisal District, or the Comptroller during the term of this Agreement, the Applicant, the District or any other entity on behalf of the District shall provide the requesting party with all information reasonably necessary for the requesting party to determine whether the Applicant is in compliance with its rights, obligations or responsibilities, including, but not limited to, any employment obligations which may arise under this Agreement.

Section 8.5. SITE VISITS AND RECORD REVIEW. The Applicant shall allow authorized employees of the District, the Comptroller, the Appraisal District, and the State Auditor's Office to have reasonable access to the Applicant's Qualified Property and business records from the Application Review Start Date through the Final Termination Date, in order to inspect the project to determine compliance with the terms hereof or as necessary to properly appraise the Taxable Value of the Applicant's Qualified Property.

A. All inspections will be made at a mutually agreeable time after the giving of not less than forty-eight (48) hours prior written notice, and will be conducted in such a manner so as not to unreasonably interfere with either the construction or operation of the Applicant's Qualified Property.

B. All inspections may be accompanied by one or more representatives of the Applicant, and shall be conducted in accordance with the Applicant's safety, security, and operational standards. Notwithstanding the foregoing, nothing contained in this Agreement shall require the Applicant to provide the District, the Comptroller, or the Appraisal District with any technical or business information that is proprietary, a trade secret, or is subbject to a confidentiality agreement with any third party.

Section 8.6. RIGHT TO AUDIT; SUPPORTING DOCUMENTS; AUTHORITY OF STATE AUDITOR. By executing this Agreement, implementing the authority of, and accepting the benefits provided by Chapter 313 of the TEXAS TAX CODE, the Parties agree that this Agreement and their performance pursuant to its terms are subject to review and audit by the State Auditor as if they are parties to a State contract and subject to the provisions of Section 2262.154 of the TEXAS GOVERNMENT CODE and Section 313.010(a) of the TEXAS TAX CODE. The Parties further agree to comply with the following requirements:

A. The District and the Applicant shall maintain and retain supporting documents adequate to ensure that claims for the Tax Limitation Amount are in accordance with applicable Comptroller and State of Texas requirements. The Applicant and the District shall maintain all such documents and other records relating to this Agreement and the State's property for a period of four (4) years after the latest occurring date of:

   i. date of submission of the final payment;

   ii. Final Termination Date; or

   iii. date of resolution of all disputes or payment.

B. During the time period defined under Section 8.6.A, the District and the Applicant shall make available at reasonable times and upon reasonable notice, and for reasonable periods, all information related to this Agreement; the Applicant's Application; and the Applicant's Qualified Property, Qualified Investment, New Qualifying Jobs, and wages paid for New Non-Qualifying Jobs such as work papers, reports, books, data,

files, software, records, calculations, spreadsheets and other supporting documents pertaining to this Agreement, for purposes of inspecting, monitoring, auditing, or evaluating by the Comptroller, State Auditor's Office, State of Texas or their authorized representatives. The Applicant and the District shall cooperate with auditors and other authorized Comptroller and State of Texas representatives and shall provide them with prompt access to all of such property as requested by the Comptroller or the State of Texas. By example and not as an exclusion to other breaches or failures, the Applicant's or the District's failure to comply with this Section shall constitute a Material Breach of this Agreement.

C. In addition to and without limitation on the other audit provisions of this Agreement, the acceptance of tax benefits or funds by the Applicant or the District or any other entity or person directly under this Agreement acts as acceptance of the authority of the State Auditor, under the direction of the legislative audit committee, to conduct an audit or investigation in connection with those funds. Under the direction of the legislative audit committee, the Applicant or the District or other entity that is the subject of an audit or investigation by the State Auditor must provide the State Auditor with access to any information the State Auditor considers relevant to the investigation or audit. The Parties agree that this Agreement shall for its duration be subject to all rules and procedures of the State Auditor acting under the direction of the legislative audit committee.

D. The Applicant shall include the requirements of this Section 8.6 in its subcontract with any entity whose employees or subcontractors are subject to wage requirements under the Act, the Comptroller's Rules, or this Agreement, or any entity whose employees or subcontractors are included in the Applicant's compliance with job creation or wage standard requirement of the Act, the Comptroller's Rules, or this Agreement.

Section 8.7. FALSE STATEMENTS; BREACH OF REPRESENTATIONS. The Parties acknowledge that this Agreement has been negotiated, and is being executed, in reliance upon the information contained in the Application, and any supplements or amendments thereto, without which the Comptroller would not have approved this Agreement and the District would not have executed this Agreement. By signature to this Agreement, the Applicant:

A. represents and warrants that all information, facts, and representations contained in the Application are true and correct to the best of its knowledge;

B. agrees and acknowledges that the Application and all related attachments and schedules are included by reference in this Agreement as if fully set forth herein; and

C. acknowledges that if the Applicant submitted its Application with a false statement, signs this Agreement with a false statement, or submits a report with a false statement, or it is subsequently determined that the Applicant has violated any of the representations, warranties, guarantees, certifications, or affirmations included in the Application or this Agreement, the Applicant shall have materially breached this Agreement and the Agreement shall be invalid and void except for the enforcement of the provisions required by Section 9.2 of this Agreement.

ARTICLE IX
MATERIAL BREACH OR EARLY TERMINATION

Section 9.1. EVENTS CONSTITUTING MATERIAL BREACH OF AGREEMENT. The Applicant shall be in Material Breach of this Agreement if it commits one or more of the following acts or omissions (each a "Material Breach"):

A. The Application, any Application Supplement, or any Application Amendment on which this Agreement is approved is determined to be inaccurate as to any material representation, information, or fact or is not complete as to any material fact or representation or such application;

B. The Applicant failed to complete Qualified Investment as required by Section 2.5.A. of this Agreement during the Qualifying Time Period;

C. The Applicant failed to create and maintain the number of New Qualifying Jobs required by the Act;

D. The Applicant failed to create and maintain the number of New Qualifying Jobs specified in Schedule C of the Application;

E. The Applicant failed to pay at least the average weekly wage of all jobs in the county in which the jobs are located for all New Non-Qualifying Jobs created by the Applicant;

F. The Applicant failed to provide payments to the District sufficient to protect future District revenues through payment of revenue offsets and other mechanisms as more fully described in Article IV of this Agreement;

G. The Applicant failed to provide the payments to the District that protect the District from the payment of extraordinary education-related expenses related to the project to the extent and in the amounts that the Applicant agreed to provide such payments in Article V of this Agreement;

H. The Applicant failed to provide the Supplemental Payments to the extent and in the amounts that the Applicant agreed to provide such Supplemental Payments in Article VI of this Agreement;

I. The Applicant failed to create and Maintain Viable Presence on or with the Qualified Property as more fully specified in Article VIII of this Agreement;

J. The Applicant failed to submit the reports required to be submitted by Section 8.2 to the satisfaction of the Comptroller;

K. The Applicant failed to provide the District or the Comptroller with all information reasonably necessary for the District or the Comptroller to determine whether the Applicant is in compliance with its obligations, including, but not limited to, any employment obligations which may arise under this Agreement;

L. The Applicant failed to allow authorized employees of the District, the Comptroller, the Appraisal District, or the State Auditor's Office to have access to the Applicant's Qualified Property or business records in order to inspect the project to determine compliance with the terms hereof or as necessary to properly appraise the Taxable Value of the Applicant's Qualified Property under Sections 8.5 and 8.6;

M. The Applicant failed to comply with a request by the State Auditor's office to review and audit the Applicant's compliance with this Agreement;

N. The Applicant has made any payments to the District or to any other person or persons in any form for the payment or transfer of money or any other thing of value in recognition of, anticipation of, or consideration for this Agreement for limitation on Appraised Value made pursuant to Chapter 313 of the TEXAS TAX CODE, in excess of the amounts set forth in Articles IV, V and VI of this Agreement;

O. The Applicant failed to comply with the conditions included in the certificate for limitation issued by the Comptroller.

Section 9.2. DETERMINATION OF BREACH AND TERMINATION OF AGREEMENT.

A. Prior to making a determination that the Applicant has failed to comply in any material respect with the terms of this Agreement or to meet any material obligation under this Agreement, the District shall provide the Applicant with a written notice of the facts which it believes have caused the breach of this Agreement, and if cure is possible, the cure proposed by the District. After receipt of the notice, the Applicant shall be given ninety (90) days to present any facts or arguments to the Board of Trustees showing that it is not in breach of its obligations under this Agreement, or that it has cured or undertaken to cure any such breach.

B. If the Board of Trustees is not satisfied with such response or that such breach has been cured, then the Board of Trustees shall, after reasonable notice to the Applicant, conduct a hearing called and held for the purpose of determining whether such breach has occurred and, if so, whether such breach has been cured. At any such hearing, the Applicant shall have the opportunity, together with their counsel, to be heard before the Board of Trustees. At the hearing, the Board of Trustees shall make findings as to:

   i. whether or not a breach of this Agreement has occurred;
   ii. whether or not such breach is a Material Breach;
   iii. the date such breach occurred, if any;
   iv. whether or not any such breach has been cured; and

C. In the event that the Board of Trustees determines that such a breach has occurred and has not been cured, it shall at that time determine:

   i. the amount of recapture taxes under Section 9.4.C (net of all credits under Section 9.4.C);
   ii. the amount of any penalty or interest under Section 9.4.E that are owed to the District; and
   iii. in the event of a finding of a Material Breach, whether to terminate this Agreement.

D. After making its determination regarding any alleged breach, the Board of Trustees shall cause the Applicant to be notified in writing of its determination (a "Determination of Breach and Notice of Contract Termination") and provide a copy to the Comptroller.

Section 9.3. DISPUTE RESOLUTION.

A. After receipt of notice of the Board of Trustee's Determination of Breach and Notice of Contract Termination under Section 9.2, the Applicant shall have ninety (90) days in which either to tender payment or evidence of its efforts to cure, or to initiate mediation of the dispute by written notice to the District, in which case the District and the Applicant shall be required to make a good faith effort to resolve, without resort to litigation and within ninety (90) days after the Applicant initiates mediation, such dispute through mediation with a mutually agreeable mediator and at a mutually convenient time and place for the mediation. If the Parties are unable to agree on a mediator, a mediator shall be selected by the senior state district court judge then presiding in Jefferson County, Texas. The Parties agree to sign a document that provides the mediator and the mediation will be governed by the provisions of Chapter 154 of the TEXAS CIVIL PRACTICE AND REMEDIES CODE and such other rules as the mediator shall prescribe. With respect to such mediation, (i) the District shall

bear one-half of such mediator's fees and expenses and the Applicant shall bear one-half of such mediator's fees and expenses, and (ii) otherwise each Party shall bear all of its costs and expenses (including attorneys' fees) incurred in connection with such mediation.

B. In the event that any mediation is not successful in resolving the dispute or that payment is not received within the time period described for mediation in Section 9.3.A, either the District or the Applicant may seek a judicial declaration of their respective rights and duties under this Agreement or otherwise, in a judicial proceeding in a state district court in Jefferson County, assert any rights or defenses, or seek any remedy in law or in equity, against the other Party with respect to any claim relating to any breach, default, or nonperformance of any contract, agreement or undertaking made by a Party pursuant to this Agreement.

C. If payments become due under this Agreement and are not received before the expiration of the thirty (30) days provided for such payment in Section 9.3.A, and if the Applicant has not contested such payment calculations under the procedures set forth herein, including judicial proceedings, the District shall have the remedies for the collection of the amounts determined under Section 9.4 as are set forth in Chapter 33, Subchapters B and C, of the TEXAS TAX CODE for the collection of delinquent taxes. In the event that the District successfully prosecutes legal proceedings under this section, the Applicant shall also be responsible for the payment of attorney's fees to the attorneys representing the District pursuant to Section 6.30 of the TEXAS TAX CODE and a tax lien shall attach to the Applicant's Qualified Property and the Applicant's Qualified Investment pursuant to Section 33.07 of the TEXAS TAX CODE to secure payment of such fees.

Section 9.4. Consequences of Early Termination or Other Breach by Applicant.

A. In the event that the Applicant terminates this Agreement without the consent of the District, except as provided in Section 7.2 of this Agreement, the Applicant shall pay to the District liquidated damages for such failure within thirty (30) days after receipt of the notice of breach.

B. In the event that the District determines that the Applicant has failed to comply in any material respect with the terms of this Agreement or to meet any material obligation under this Agreement, the Applicant shall pay to the District liquidated damages, as calculated by Section 9.4.C, prior to, and the District may terminate the Agreement effective on the later of: (i) the expiration of the ninety (90) days provided for in Section 9.3.A, and (ii) thirty (30) days after any mediation and judicial proceedings initiated pursuant to Sections 9.3.A and 9.3.B are resolved in favor of the District.

C. The sum of liquidated damages due and payable shall be the sum total of the District ad valorem taxes for all of the Tax Years for which a tax limitation was granted pursuant to this Agreement prior to the year in which the default occurs that otherwise would have been due and payable by the Applicant to the District without the benefit of this Agreement, including penalty and interest, as calculated in accordance with Section 9.4.E. For purposes of this liquidated damages calculation, the Applicant shall be entitled to a credit for all payments made to the District pursuant to Articles IV, V, and VI. Upon payment of such liquidated damages, the Applicant's obligations under this Agreement shall be deemed fully satisfied, and such payment shall constitute the District's sole remedy.

D. In the event that the District determines that the Applicant has committed a Material Breach identified in Section 9.1, after the notice and mediation periods provided by Sections 9.2 and 9.3, then the District may, in addition to the payment of liquidated damages required pursuant to Section 9.4.C, terminate this Agreement.

E. In determining the amount of penalty or interest, or both, due in the event of a breach of this Agreement, the District shall first determine the base amount of recaptured taxes less all credits under Section 9.4.C owed for each Tax Year during the Tax Limitation Period. The District shall calculate penalty or interest for each Tax Year during the Tax Limitation Period in accordance with the methodology set forth in Chapter 33 of the TEXAS TAX CODE, as if the base amount calculated for such Tax Year less all credits under Section 9.4.C had become due and payable on February 1 of the calendar year following such Tax Year. Penalties on said amounts shall be calculated in accordance with the methodology set forth in Section 33.01(a) of the TEXAS TAX CODE, or its successor statute. Interest on said amounts shall be calculated in accordance with the methodology set forth in Section 33.01(c) of the TEXAS TAX CODE, or its successor statute.

Section 9.5. LIMITATION OF OTHER DAMAGES. Notwithstanding anything contained in this Agreement to the contrary, in the event of default or breach of this Agreement by the Applicant, the District's damages for such a default shall under no circumstances exceed the amounts calculated under Section 9.4. In addition, the District's sole right of equitable relief under this Agreement shall be its right to terminate this Agreement. The Parties further agree that the limitation of damages and remedies set forth in this Section 9.5 shall be the sole and exclusive remedies available to the District, whether at law or under principles of equity.

Section 9.6. STATUTORY PENALTY FOR INADEQUATE QUALIFIED INVESTMENT. Pursuant to Section 313.0275 of the TEXAS TAX CODE, in the event that the Applicant fails to make THIRTY MILLION DOLLARS ($30,000,000) of Qualified Investment, in whole or in part, during the Qualifying Time Period, the Applicant is liable to the State for a penalty. The amount of the penalty is the amount determined by: (i) multiplying the maintenance and operations tax rate of the school district for that tax year that the penalty is due by (ii) the amount obtained after subtracting (a) the Tax Limitation Amount identified in Section 2.4.B from (b) the Market Value of the property identified on the Appraisal District's records for the Tax Year the penalty is due. This penalty shall be paid on or before February 1 of the year following the expiration of the Qualifying Time Period and is subject to the delinquent penalty provisions of Section 33.01 of the TEXAS TAX CODE. The Comptroller may grant a waiver of this penalty in the event of Force Majeure which prevents compliance with this provision.

Section 9.7. REMEDY FOR FAILURE TO CREATE AND MAINTAIN REQUIRED NEW QUALIFYING JOBS Pursuant to Section 313.0276 of the TEXAS TAX CODE, for any full Tax Year that commences after the project has become operational, in the event that it has been determined that the Applicant has failed to meet the job creation or retention requirements defined in Sections 9.1.C, the Applicant shall not be deemed to be in Material Breach of this Agreement until such time as the Comptroller has made a determination to rescind this Agreement under Section 313.0276 of TEXAS TAX CODE, and that determination is final.

Section 9.8. REMEDY FOR FAILURE TO CREATE AND MAINTAIN COMMITTED NEW QUALIFYING JOBS

A. In the event that the Applicant fails to create and maintain the number of New Qualifying Jobs specified in Schedule C of the Application, an event constituting a Material Breach as defined in Section 9.1.D, the Applicant and the District may elect to remedy the Material Breach through a penalty payment.

B. Following the notice and mediation periods provided by Sections 9.2 and 9.3, the District may request the Applicant to make a payment to the State in an amount equal to: (i) multiplying the maintenance and operations tax rate of the school district for that Tax Year that the Material Breach occurs by (ii) the amount obtained after subtracting (a) the Tax Limitation Amount identified in Section 2.4.B from (b) the market value of the property identified on the Appraisal District's records for each tax year the Material Breach occurs.

C. In the event that there is no tax limitation in place for the tax year that the Material Breach occurs, the payment to the State shall be in an amount equal to: (i) multiplying the maintenance and operations tax rate of the School District for each tax year that the Material Breach occurs by (ii) the amount obtained after subtracting (a) the tax limitation amount identified in Section 2.4.B from (b) the Market Value of the property identified on the Appraisal District's records for the last Tax Year for which the Applicant received a tax limitation.

D. The penalty shall be paid no later than 30 days after the notice of breach and is subject to the delinquent penalty provisions of Section 33.01 of the TEXAS TAX CODE.

ARTICLE X.
MISCELLANEOUS PROVISIONS

Section 10.1. INFORMATION AND NOTICES.

A. Unless otherwise expressly provided in this Agreement, all notices required or permitted hereunder shall be in writing and deemed sufficiently given for all purposes hereof if (i) delivered in person, by courier (*e.g.*, by Federal Express) or by registered or certified United States Mail to the Party to be notified, with receipt obtained, or (ii) sent by facsimile or email transmission, with notice of receipt obtained, in each case to the appropriate address or number as set forth below. Each notice shall be deemed effective on receipt by the addressee as aforesaid; provided that, notice received by facsimile or email transmission after 5:00 p.m. at the location of the addressee of such notice shall be deemed received on the first business day following the date of such electronic receipt.

B. Notices to the District shall be addressed to the District's Authorized Representative as follows:

Nederland Independent School District
Attention: Superintendent of Schools
Address: 220 N 17th St.
Nederland, TX 77627
Phone: (409) 724-2391
E-Mail: rperez@nederlandisd.org

C. Notices to the Applicant shall be addressed to its Authorized Representative as follows:

Orbit Gulf Coast NGL Exports, LLC
Attention: Megan McKavanagh, Property Tax Manager
Address: 800 E Sonterra Blvd, Suite 400
San Antonio, TX 78258
Phone: (210) 572-0457
E-Mail: megan.mckavanagh@energytransfer.com

Section 10.2. AMENDMENTS TO APPLICATION AND AGREEMENT; WAIVERS.

A. This Agreement may not be modified or amended except by an instrument or instruments in writing signed by all of the Parties and after completing the requirements of Section 10.2.B. Waiver of any term, condition, or provision of this Agreement by any Party shall only be effective if in writing and shall not be construed as a waiver of any subsequent breach of, or failure to comply with, the same term, condition, or provision, or a waiver of any other term, condition, or provision of this Agreement.

B. By official action of the District's Board of Trustees, the Application and this Agreement may only be amended according to the following:

i. The Applicant shall submit to the District and the Comptroller:

a. a written request to amend the Application and this Agreement, which shall specify the changes the Applicant requests;

b. any changes to the information that was provided in the Application that was approved by the District and considered by the Comptroller;

c. and any additional information requested by the District or the Comptroller necessary to evaluate the amendment or modification;

ii. The Comptroller shall review the request and any additional information for compliance with the Act and the Comptroller's Rules and provide a revised Comptroller certificate for a limitation within 90 days of receiving the revised Application and, if the request to amend the Application has not been approved by the Comptroller by the end of the 90-day period, the request is denied; and

iii. If the Comptroller has not denied the request, the District's Board of Trustees shall approve or disapprove the request before the expiration of 150 days after the request is filed.

C. Any amendment of the Application and this Agreement adding additional or replacement Qualified Property pursuant to this Section 10.2 of this Agreement shall:

i. require that all property added by amendment be eligible property as defined by Section 313.024 of the TEXAS TAX CODE;

ii. clearly identify the property, investment, and employment information added by amendment from the property, investment, and employment information in the original Agreement; and

D. The Application and this Agreement may not be amended to extend the value limitation time period beyond its ten-year statutory term.

E. The Comptroller determination made under Section 313.026(c)(2) of the TEXAS TAX CODE in the original certificate for a limitation satisfies the requirement of the Comptroller to make the same determination for any amendment of the Application and this Agreement, provided that the facts upon which the original determination was made have not changed.

Section10.3. ASSIGNMENT.

A. Any assignment of any rights, benefits, obligations, or interests of the Parties in this Agreement, other than a collateral assignment purely for the benefit of creditors of the project, is considered an amendment to the Agreement and such Party may only assign such rights, benefits, obligations, or interests of this Agreement after complying with the provisions of Section 10.2 regarding amendments to the Agreement. Other than a collateral assignment to a creditor, this Agreement may only be assigned to an entity that is eligible to apply for and execute an agreement for limitation on appraised value pursuant to the provisions of Chapter 313 of the TEXAS TAX CODE and the Comptroller's Rules.

B. In the event of a merger or consolidation of the District with another school district or other governmental authority, this Agreement shall be binding on the successor school district or other governmental authority.

C. In the event of an assignment to a creditor, the Applicant must notify the District and the Comptroller in writing no later than 30 days after the assignment. This Agreement shall be binding on the assignee.

Section 10.4. MERGER. This Agreement contains all of the terms and conditions of the understanding of the Parties relating to the subject matter hereof. All prior negotiations, discussions, correspondence, and preliminary understandings between the Parties and others relating hereto are superseded by this Agreement.

Section 10.5. Governing Law. This Agreement and the transactions contemplated hereby shall be governed by and interpreted in accordance with the laws of the State of Texas without giving effect to principles thereof relating to conflicts of law or rules that would direct the application of the laws of another jurisdiction. Venue in any legal proceeding shall be in a state district court in Jefferson County.

Section 10.6. AUTHORITY TO EXECUTE AGREEMENT. Each of the Parties represents and warrants that its undersigned representative has been expressly authorized to execute this Agreement for and on behalf of such Party.

Section 10.7. SEVERABILITY. If any term, provision or condition of this Agreement, or any application thereof, is held invalid, illegal, or unenforceable in any respect under any Law (as hereinafter defined), this Agreement shall be reformed to the extent necessary to conform, in each case consistent with the intention of the Parties, to such Law, and to the extent such term, provision, or condition cannot be so reformed, then such term, provision, or condition (or such invalid, illegal or unenforceable application thereof) shall be deemed deleted from (or prohibited under) this Agreement, as the case may be, and the validity, legality, and enforceability of the remaining terms, provisions, and conditions contained herein (and any other application such term, provision, or condition) shall not in any way be affected or impaired thereby. Upon such determination that any term or other provision is invalid, illegal, or incapable of being enforced, the Parties hereto shall negotiate in good faith to modify this Agreement in an acceptable manner so as to effect the original intent of the Parties as closely as possible so that the transactions contemplated hereby are fulfilled to the extent possible. As used in this Section 10.7, the term "Law" shall mean any applicable statute, law (including common law), ordinance, regulation, rule, ruling, order, writ, injunction, decree, or other official act of or by any federal, state or local government, governmental department,

commission, board, bureau, agency, regulatory authority, instrumentality, or judicial or administrative body having jurisdiction over the matter or matters in question.

Section 10.8. PAYMENT OF EXPENSES. Except as otherwise expressly provided in this Agreement, or as covered by the application fee, each of the Parties shall pay its own costs and expenses relating to this Agreement, including, but not limited to, its costs and expenses of the negotiations leading up to this Agreement, and of its performance and compliance with this Agreement.

Section 10.9. INTERPRETATION.

A. When a reference is made in this Agreement to a Section, Article, or Exhibit, such reference shall be to a Section or Article of, or Exhibit to, this Agreement unless otherwise indicated. The headings contained in this Agreement are for reference purposes only and shall not affect in any way the meaning or interpretation of this Agreement.

B. The words "include," "includes," and "including" when used in this Agreement shall be deemed in such case to be followed by the phrase, "but not limited to". Words used in this Agreement, regardless of the number or gender specifically used, shall be deemed and construed to include any other number, singular or plural, and any other gender, masculine, feminine or neuter, as the context shall require.

C. The provisions of the Act and the Comptroller's Rules are incorporated by reference as if fully set forth in this Agreement. In the event of a conflict, the conflict will be resolved by reference to the following order of precedence:

i. The Act;

ii. The Comptroller's Rules as they exist at the time the Agreement is executed, except as allowed in the definition of Qualified Property in Section 1.1; and

iii. This Agreement and its Attachments including the Application as incorporated by reference.

Section 10.10. EXECUTION OF COUNTERPARTS. This Agreement may be executed in multiple counterparts, each of which shall be deemed an original, and all of which, taken together, shall constitute but one and the same instrument, which may be sufficiently evidenced by one counterpart.

Section 10.11. PUBLICATION OF DOCUMENTS. The Parties acknowledge that the District is required to publish the Application and its required schedules, or any amendment thereto; all economic analyses of the proposed project submitted to the District; and the approved and executed copy of this Agreement or any amendment thereto, as follows:

A. Within seven (7) days of receipt of such document, the District shall submit a copy to the Comptroller for publication on the Comptroller's Internet website;

B. The District shall provide on its website a link to the location of those documents posted on the Comptroller's website;

C. This Section does not require the publication of information that is confidential under Section 313.028 of the TEXAS TAX CODE.

Section 10.12. CONTROL; OWNERSHIP; LEGAL PROCEEDINGS. The Applicant shall immediately notify the District in writing of any actual or anticipated change in the control or ownership of the Applicant and of any legal or administrative investigations or proceedings initiated against the Applicant related to the project regardless of the jurisdiction from which such proceedings originate.

Section 10.13. DUTY TO DISCLOSE. If circumstances change or additional information is obtained regarding any of the representations and warranties made by the Applicant in the Application or this Agreement, or any other disclosure requirements, subsequent to the date of this Agreement, the Applicant's duty to disclose continues throughout the term of this Agreement.

Section 10.14. CONFLICTS OF INTEREST.

A. The District represents that, after diligent inquiry, each local public official or local government officer, as those terms are defined in Chapters 171 and 176 of the TEXAS LOCAL GOVERNMENT CODE, has disclosed any conflicts of interest in obtaining or performing this Agreement and related activities, appropriately recused from any decisions relating to this Agreement when a disclosure has been made, and the performance of this Agreement will not create any appearance of impropriety. The District represents that it, the District's local public officials or local government officer, as those terms are defined in Chapters 171 and 176 of the TEXAS LOCAL GOVERNMENT CODE, have not given, nor intend to give, at any time hereafter, any future employment, gift, loan, gratuity, special discount, trip, favor, or service to a public servant, employee, or representative of the other Party or the State of Texas in connection with this Agreement.

B. The Applicant represents that, after diligent inquiry, each of its agents, as defined in Chapter 176 of the TEXAS LOCAL GOVERNMENT CODE, involved in the representation of the Applicant with the District has complied with the provisions of Chapter 176 of the TEXAS LOCAL GOVERNMENT CODE. The Applicant represents that it and its agents, as defined in Chapter 176 of the TEXAS LOCAL GOVERNMENT CODE, have not given, nor intend to give, at any time hereafter, any future employment, gift, loan, gratuity, special discount, trip, favor, or service to a public servant, employee, or representative of the other Party or the State of Texas in connection with this Agreement.

C. The District and the Applicant each separately agree to notify the other Party and the Comptroller immediately upon learning of any conflicts of interest.

Section 10.15. PROVISIONS SURVIVING EXPIRATION OR TERMINATION. Notwithstanding the expiration or termination (by agreement, breach, or operation of time) of this Agreement, the provisions of this Agreement regarding payments (including liquidated damages and tax payments), reports, records, and dispute resolution of the Agreement shall survive the termination or expiration dates of this Agreement until the following occurs:

A. all payments, including liquidated damage and tax payments, have been made;

B. all reports have been submitted;

C. all records have been maintained in accordance with Section 8.6.A; and

D. all disputes in controversy have been resolved.

Section 10.16. FACSIMILE OR ELECTRONIC DELIVERY.

A. This Agreement may be duly executed and delivered in person, by mail, or by facsimile or other electronic format (including portable document format (pdf) transmitted by e-mail). The executing Party must promptly deliver a complete, executed original or counterpart of this Agreement to the other executing Parties. This Agreement shall be binding on and enforceable against the executing Party whether or not it delivers such original or counterpart.

B. Delivery is deemed complete as follows:

i. When delivered if delivered personally or sent by express courier service;

ii. Three (3) business days after the date of mailing if sent by registered or certified U.S. mail, postage prepaid, with return receipt requested;

iii. When transmitted if sent by facsimile, provided a confirmation of transmission is produced by the sending machine; or

iv. When the recipient, by an e-mail sent to the e-mail address for the executing Parties acknowledges having received that e-mail (an automatic "read receipt" does not constitute acknowledgment of an e-mail for delivery purposes).

IN WITNESS WHEREOF, this Agreement has been executed by the Parties in multiple originals on this 21 day of December 2018.

ORBIT GULF COAST NGL EXPORTS, LLC

By: Megan McKavanagh

Name: Megan McKavanagh

Title: Sr. Mgr Property Tax

NEDERLAND INDEPENDENT SCHOOL DISTRICT

By: Suzanne Isom

Suzanne Isom, President
Board of Trustees

ATTEST:

Nicholas L. Phillips

Nicholas L. Phillips, Secretary
Board of Trustees

EXHIBIT 1

DESCRIPTION AND LOCATION OF ENTERPRISE OR REINVESTMENT ZONE

RESOLUTION OF THE
NEDERLAND INDEPENDENT SCHOOL DISTRICT
BOARD OF TRUSTEES

RESOLUTION DESIGNATING ORBIT REINVESTMENT ZONE

WHEREAS, the Board of Trustees of the Nederland Independent School District ("District") seeks to promote the development or redevelopment of a certain contiguous geographic area within its jurisdiction by the creation of a reinvestment zone;

WHEREAS, the District is authorized by the Property Redevelopment and Tax Abatement Act, as amended (Texas Tax Code §312.0025), for the purpose of authorizing an Agreement for Limitation on Appraised Value of Property for School District Maintenance and Operations Taxes, as authorized by Chapter 313 of the Texas Tax Code; and,

WHEREAS, on December 21, 2018, a hearing before the Board of Trustees of the District was held pursuant to Texas Tax Code 312.201(d), such date being at least seven (7) days after the date of publication of the notice of such public hearing, and the delivery of written notice to the respective presiding officers of each taxing entity which includes within its boundaries real property that is to be included in the proposed reinvestment zone; and

WHEREAS, the Board of Trustees at such public hearing invited any interested person to appear and speak for or against the creation of the reinvestment zone, and whether all or part of the territory described should be included in the proposed reinvestment zone; and,

WHEREAS, the Board of Trustees considered information provided by proponents and opponents of the creation of the reinvestment if any, and in accordance with previously adopted Criteria and Guidelines,

WHEREAS, the Board of Trustees considered the creation of a reinvestment zone related to a tax limitation agreement submitted by Orbit Gulf Coast NGL Exports, LLC for property within the District's boundaries and depicted in the attached Exhibits A and B;

BE IT RESOLVED BY THE BOARD OF TRUSTEES OF THE NEDERLAND INDEPENDENT SCHOOL DISTRICT:

SECTION 1. That the facts and recitations contained in the preamble of this Resolution are hereby found and declared to be true and correct.

SECTION 2. That the Board of Trustees of the Nederland Independent School District, after conducting such hearing and having heard such evidence and testimony, has made the following findings and determinations based on the evidence and testimony presented to it:

(a) That the public hearing on the adoption of the *Orbit Gulf Coast NGL Exports, LLC Reinvestment Zone* has been properly called, held and conducted, and that notices of such hearing have been published as required by law and mailed to the respective presiding officers of the governing bodies of each taxing unit which includes within its boundaries real property that is to be included in the proposed reinvestment zone; and,

(b) That the boundaries of the *Orbit Gulf Coast NGL Exports, LLC Reinvestment Zone* are within the boundaries of the District and by the adoption of this Resolution is declared and certified to be the area described in the attached Exhibits A and B; and,

(c) That creation of the *Orbit Gulf Coast NGL Exports, LLC Reinvestment Zone* with boundaries as described in Exhibits A and B will result in economic benefits to the District and that the improvements sought are feasible and practical; and,

(d) *The Orbit Reinvestment Zone* described in Exhibits A and B meets the criteria set forth in Texas Tax Code §312.0025 for the creation of a reinvestment zone as set forth in the Property Redevelopment and Tax Abatement Act, as amended, in that it is reasonably likely that the designation will contribute to the retention or expansion of primary employment, and/or will attract investment in the zone that will be a benefit to the property, and would contribute to economic development within the District.

SECTION 3. That pursuant to the Property Redevelopment and Tax Abatement Act, as amended, the District, hereby creates a reinvestment zone under the provisions of Tex. Tax Code § 312.0025, encompassing the area described by the descriptions in Exhibits A and B, and such reinvestment zone is hereby designated and shall hereafter be referred to as the *Orbit Gulf Coast NGL Exports, LLC Reinvestment Zone*.

SECTION 4. That the *Orbit Gulf Coast NGL Exports, LLC Reinvestment Zone* shall take immediate effect upon adoption by the Board of Trustees and shall remain designated as a commercial-industrial reinvestment zone for a period of five (5) years from such date of such designation.

SECTION 5. That if any section, paragraph, clause, or provision of this Resolution shall for any reason be held to be invalid or unenforceable, the invalidity or unenforceability of such section, paragraph, clause, or provision shall not affect any of the remaining provisions of this Resolution.

SECTION 6. That it is hereby found, determine and declared that a sufficient notice of the date, hour, place, and subject of the meeting of the District Board of Trustees, at which this Resolution was adopted, was posted at a place convenient and readily accessible at all times, as required by the Texas Open Government Act, Texas Government Code, Chapter 551, as amended; and that a public hearing was held prior to the designation of such reinvestment zone, and that proper notice of the hearing was published in newspapers of general circulation in Jefferson County, and furthermore, such notice was, in fact, delivered to the presiding officer of any affected taxing entity as prescribed by the Property Redevelopment and Tax Abatement Act.

PASSED, APPROVED, AND ADOPTED on this 21st day of December, 2018.

Nederland Independent School District

By: Suzanne Elsom
Suzanne Elsom
President, Board of Trustees

Attest:

By: Nicholas L Phillips
Nicholas L. Phillips
Secretary, Board of Trustees

CERTIFICATION

I hereby certify that the foregoing resolution was presented to the Board of Trustees of the Nederland Independent School District_____ during a special meeting on December 21, 2018. A quorum of the Board of Trustees being then present, it was then duly moved and seconded that the resolution be adopted according to the following votes,

Ayes: 7
Nays: 0
Abstentions: 0

To certify which, witness my hand this 21st day of December, 2018.

By: Suzanne Olson
President, Board of Trustees

Exhibit A

Parcel II

BEING a 32.294 acre tract of land out of and a part of that certain Sunoco Partners Marketing and Terminals L.P. called 741.536 acre tract of land, more fully described and recorded in Clerk's File No. 2012042125 of the Official Public Records of Jefferson County, Texas. Said 32.294 acre tract of land being situated in the Burr & Caswell survey, Abstract No. 406, John C. Kucher Survey, Abstract No. 158 and the Joseph Turner Survey, Abstract No. 205, Jefferson County, Texas and being more fully described as follows:

BEGINNING at the Southwest corner of the herein described tract, from which the Northeast corner of that certain Sunoco Partners Marketing and Terminals L.P. called 247.794 acre tract, more fully described and recorded in Clerk's File No. 2013014142 of said Official Public Records, same being an Ell corner of said 741.536 acre tract bears North 02 deg. 54 min. East, a distance of 1053 feet to a point;

THENCE in a Northerly direction over and across said 741.536 acre tract the following calls and distances:

North 03 deg. 04 min. 33 sec. East, a distance of 858.10 feet to a point;
South 74 deg. 49 min. 03 sec. East, a distance of 167.32 feet to a point;
North 15 deg. 26 min. 29 sec. East, a distance of 216.23 feet to a point;
North 74 deg. 09 min. 09 sec. West, a distance of 352.50 feet to a point;
North 42 deg. 05 min. 31 sec. West, a distance of 68.34 feet to a point;
North 15 deg. 11 min. 12 sec. East, a distance of 173.79 feet to a point on the north line of said 741.536 acre tract;

THENCE North 05 deg. 49 min. 21 sec. East over the Neches River, a distance of 207.08 feet to a point near the Northwest corner of Dock No. 2;

THENCE South 73 deg. 50 min. 43 sec. East along and with the Northeast line of said Dock No. 2 a distance of 452.45 feet to a point near the Northeast corner of said Dock No. 2;

THENCE South 02 deg. 03 min. 39 sec. West, a distance of 190.20 feet to a point on the North line of said 741.536 acre tract;

THENCE in a Southeasterly direction over and across said 741.536 acre tract the following calls and distances:

South 15 deg. 25 min. 30 sec. West, a distance of 98.99 feet to a point;
South 73 deg. 29 min. 18 sec. East, a distance of 633.60 feet to a point;
South 16 deg. 07 min. 17 sec. West, a distance of 76.11 feet to a point;
South 73 deg. 21 min. 26 sec. East, a distance of 96.02 feet to a point;
South 12 deg. 23 min. 06 sec. West, a distance of 12.81 feet to a point;
South 70 deg. 53 min. 45 sec. East, a distance of 31.63 feet to a point;
North 19 deg. 22 min. 10 sec. East, a distance of 86.25 feet to a point;
South 72 deg. 49 min. 31 sec. East, a distance of 203.56 feet to a point;
South 39 deg. 02 min. 29 sec. East, a distance of 470.79 feet to a point;

South 44 deg. 29 min. 44 sec. East, a distance of 248.93 feet to a point for the East corner of the herein described tract;

THENCE in a Westerly direction over and across said 741.536 acre tract the following calls and distances:

South 82 deg. 12 min. 06 sec. West, a distance of 865.79 feet to a point;
South 64 deg. 34 min. 47 sec. West, a distance of 357.65 feet to a point;
North 46 deg. 01 min. 13 sec. West, a distance of 49.42 feet to a point;
South 80 deg. 13 min. 09 sec. West, a distance of 135.80 feet to a point;
North 90 deg. 00 min. 00 sec. West, a distance of 45.66 feet to a point;
South 16 deg. 41 min. 14 sec. West, a distance of 83.03 feet to a point;
South 71 deg. 48 min. 46 sec. West, a distance of 88.18 feet to a point;
North 50 deg. 44 min. 20 sec. West, a distance of 97.28 feet to a point;
South 89 deg. 37 min. 31 sec. West, a distance of 169.01 feet to the **POINT OF BEGINNING**, containing 32.294 acres of land, more or less, of which 1.967 acres of land are submerged under the Neches River.

Exhibit B

LINE	BEARING	DISTANCE
L1	N03°04'33"E	858.10'
L2	S74°49'03"E	167.32'
L3	N15°26'29"E	216.23'
L4	N74°09'09"W	352.50'
L5	N42°05'31"W	68.34'
L6	N15°11'12"E	173.79'
L7	N05°49'21"E	207.08'
L8	S73°50'43"E	452.45'
L9	S02°03'39"W	190.20'
L10	S15°25'30"W	98.99'
L11	S73°29'18"E	633.60'
L12	S16°07'17"W	76.11'
L13	S73°21'26"E	96.02'
L14	S12°23'06"W	12.81'
L15	S70°53'45"E	31.63'
L16	N19°22'10"E	86.25'
L17	S72°49'31"E	203.56'
L18	S39°02'29"E	470.79'
L19	S44°29'44"E	248.93'
L20	S82°12'06"W	865.79'
L21	S64°34'47"W	357.65'
L22	N46°01'13"W	49.42'
L23	S80°13'09"W	135.80'
L24	N90°00'00"W	45.66'
L25	S16°41'14"W	83.03'
L26	S71°48'46"W	88.18'
L27	N50°44'20"W	97.28'
L28	S89°37'31"W	169.01'
L29	N61°31'38"W	353.60'
L30	N23°01'51"E	175.09'
L31	N66°20'57"E	47.73'
L32	S61°33'58"E	284.00'
L33	S35°51'47"E	39.87'
L34	S22°19'54"W	196.02'

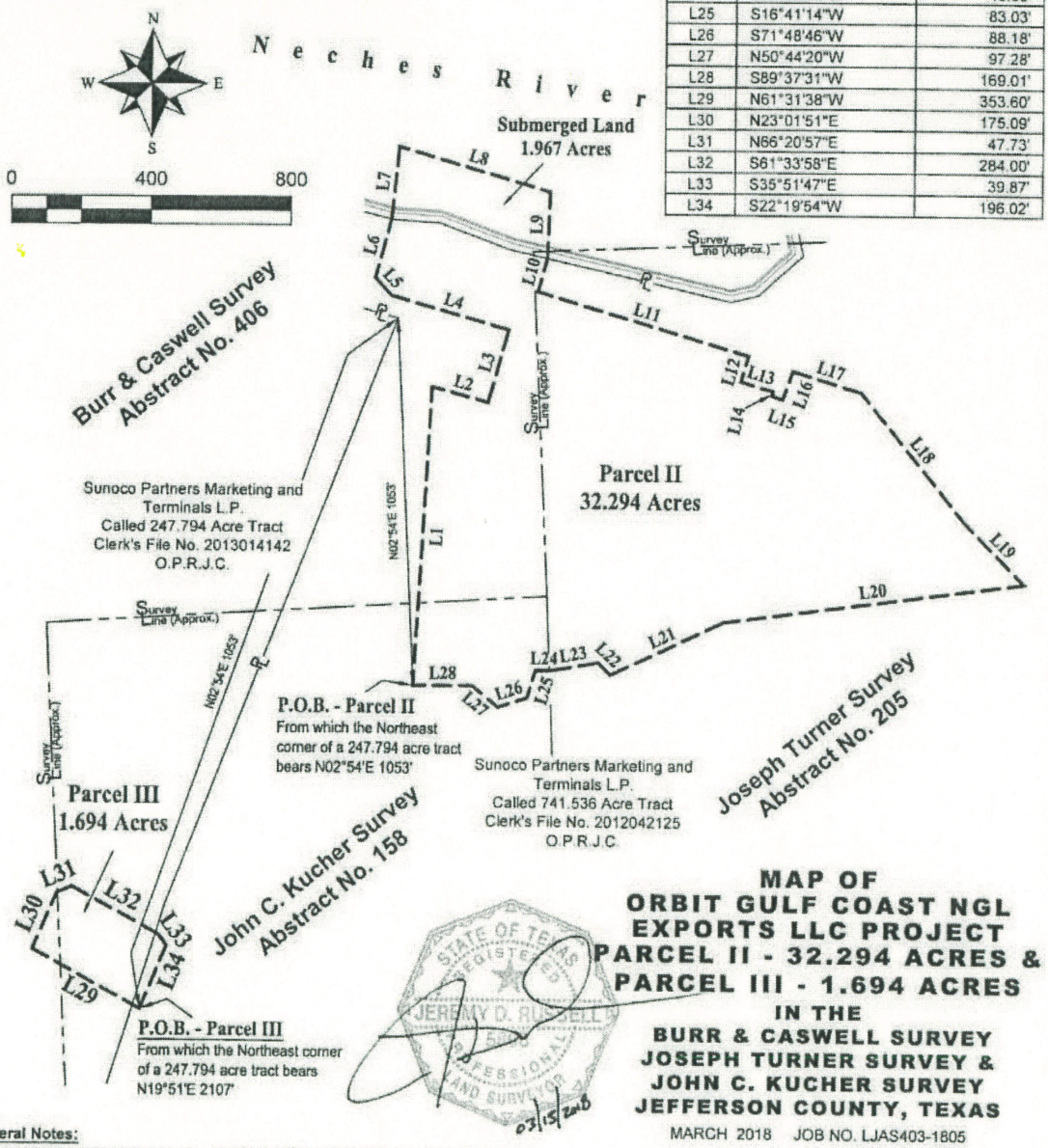

MAP OF ORBIT GULF COAST NGL EXPORTS LLC PROJECT PARCEL II - 32.294 ACRES & PARCEL III - 1.694 ACRES

IN THE
BURR & CASWELL SURVEY
JOSEPH TURNER SURVEY &
JOHN C. KUCHER SURVEY
JEFFERSON COUNTY, TEXAS

MARCH 2018 JOB NO. LJAS403-1805

STATE OF TEXAS REGISTERED JEREMY D. RUSSELL PROFESSIONAL LAND SURVEYOR 03/15/2018

General Notes:

1. Horizontal Data is based upon the Texas Coordinate System of 1983 (2011), South Central Zone '4204' (US Survey foot).
2. This plat does not represent an on the ground survey and no field work was performed for the preparation of this plat
3. This plat is being submitted along with the Surveyor's field note description.
4. This plat was prepared for the purpose of a Tax Abatement plat only.

LJA SURVEYING, INC.

2615 Calder Ave, Suite 500
Beaumont, Texas 77702

Tel: 409.833.3363
Fax: 409.833.0317
TBPLS Firm No. 10105600

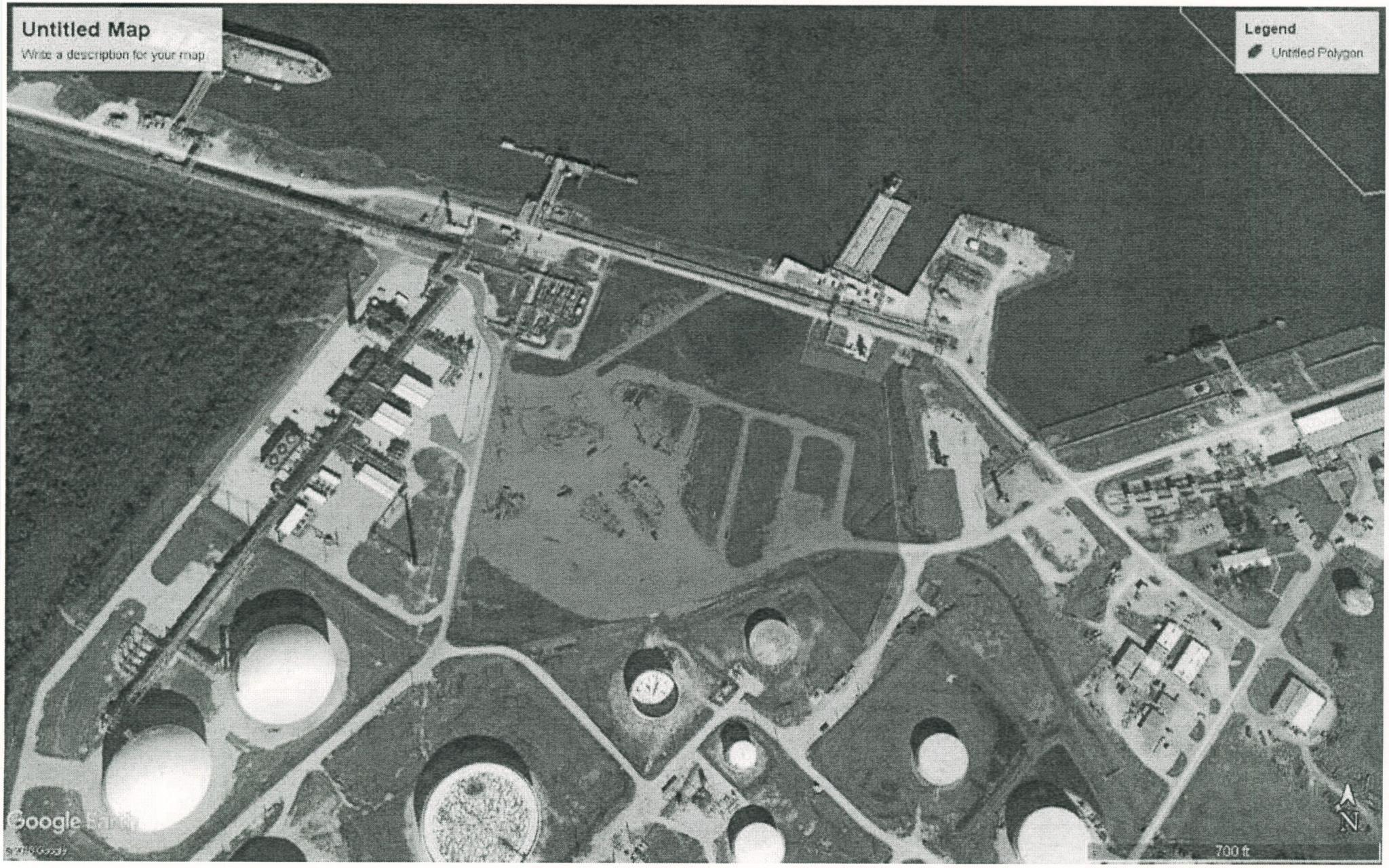
Untitled Map
Write a description for your map.
Legend
Untitled Polygon
Google Earth
700 ft
N

LINE	BEARING	DISTANCE
L1	N03°04'33"E	858.10'
L2	S74°49'03"E	167.32'
L3	N15°26'29"E	216.23'
L4	N74°09'09"W	352.50'
L5	N42°05'31"W	68.34'
L6	N15°11'12"E	173.79'
L7	N05°49'21"E	207.08'
L8	S73°50'43"E	452.45'
L9	S02°03'39"W	190.20'
L10	S15°25'30"W	98.99'
L11	S73°29'18"E	633.60'
L12	S16°07'17"W	76.11'
L13	S73°21'26"E	96.02'
L14	S12°23'06"W	12.81'
L15	S70°53'45"E	31.63'
L16	N19°22'10"E	86.25'
L17	S72°49'31"E	203.56'
L18	S39°02'29"E	470.79'
L19	S44°29'44"E	248.93'
L20	S82°12'06"W	865.79'
L21	S64°34'47"W	357.65'
L22	N46°01'13"W	49.42'
L23	S80°13'09"W	135.80'
L24	N90°00'00"W	45.66'
L25	S16°41'14"W	83.03'
L26	S71°48'46"W	88.18'
L27	N50°44'20"W	97.28'
L28	S89°37'31"W	169.01'
L29	N61°31'38"W	353.60'
L30	N23°01'51"E	175.09'
L31	N66°20'57"E	47.73'
L32	S61°33'58"E	284.00'
L33	S35°51'47"E	39.87'
L34	S22°19'54"W	196.02'

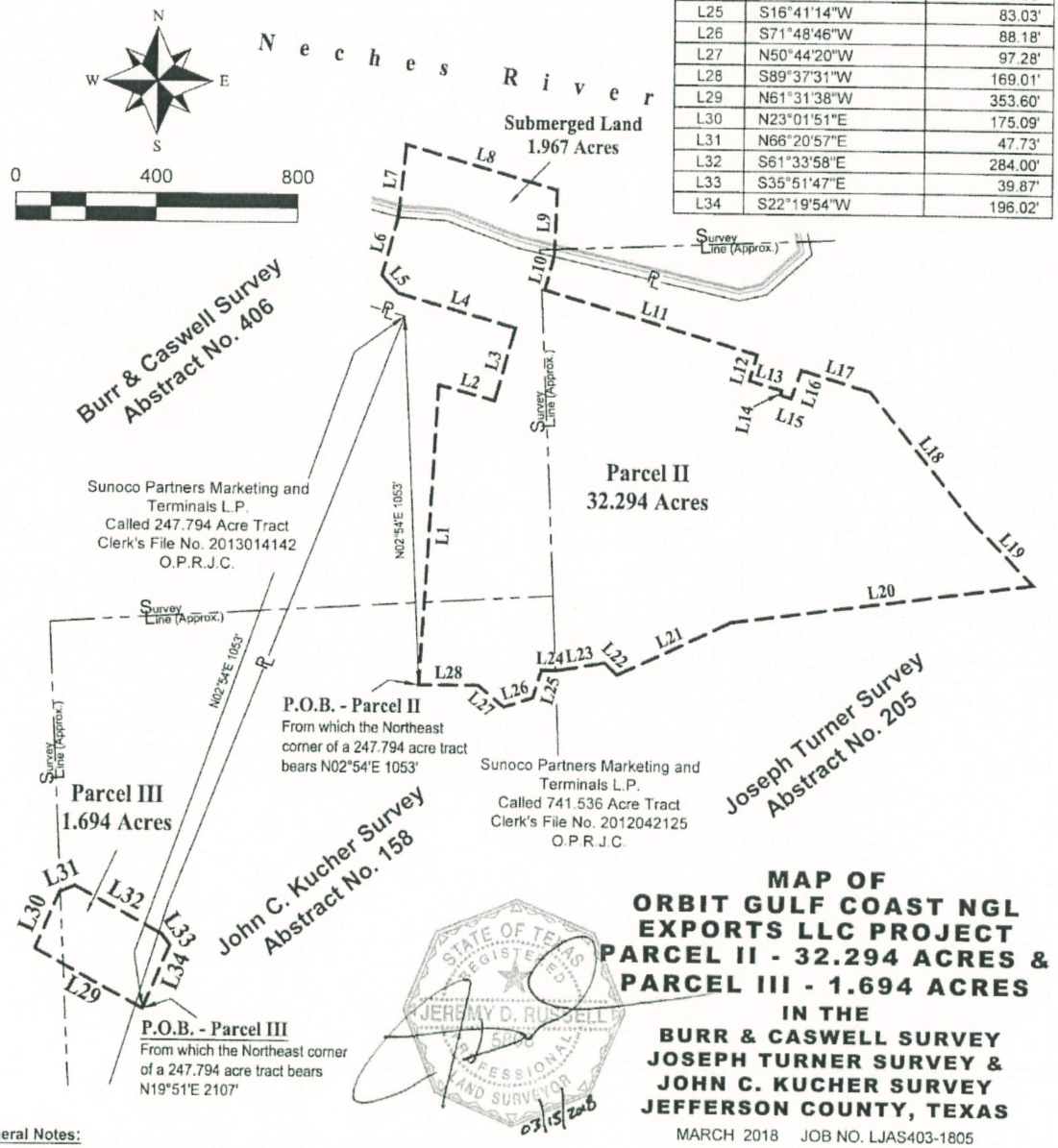

MAP OF ORBIT GULF COAST NGL EXPORTS LLC PROJECT PARCEL II - 32.294 ACRES & PARCEL III - 1.694 ACRES

IN THE BURR & CASWELL SURVEY JOSEPH TURNER SURVEY & JOHN C. KUCHER SURVEY JEFFERSON COUNTY, TEXAS

MARCH 2018 JOB NO. LJAS403-1805

STATE OF TEXAS REGISTERED JEREMY D. RUSSELL 5806 PROFESSIONAL LAND SURVEYOR

03/15/2018

General Notes:

1. Horizontal Data is based upon the Texas Coordinate System of 1983 (2011), South Central Zone '4204' (US Survey foot).
2. This plat does not represent an on the ground survey and no field work was performed for the preparation of this plat
3. This plat is being submitted along with the Surveyor's field note description.
4. This plat was prepared for the purpose of a Tax Abatement plat only.

LJA SURVEYING, INC.

2615 Calder Ave, Suite 500
Beaumont, Texas 77702

Tel: 409.833.3363
Fax: 409.833.0317
TBPLS Firm No. 10105600

EXHIBIT 2

DESCRIPTION AND LOCATION OF LAND

Parcel II

BEING a 32.294 acre tract of land out of and a part of that certain Sunoco Partners Marketing and Terminals L.P. called 741.536 acre tract of land, more fully described and recorded in Clerk's File No. 2012042125 of the Official Public Records of Jefferson County, Texas. Said 32.294 acre tract of land being situated in the Burr & Caswell survey, Abstract No. 406, John C. Kucher Survey, Abstract No. 158 and the Joseph Turner Survey, Abstract No. 205, Jefferson County, Texas and being more fully described as follows:

BEGINNING at the Southwest corner of the herein described tract, from which the Northeast corner of that certain Sunoco Partners Marketing and Terminals L.P. called 247.794 acre tract, more fully described and recorded in Clerk's File No. 2013014142 of said Official Public Records, same being an Ell corner of said 741.536 acre tract bears North 02 deg. 54 min. East, a distance of 1053 feet to a point;

THENCE in a Northerly direction over and across said 741.536 acre tract the following calls and distances:

North 03 deg. 04 min. 33 sec. East, a distance of 858.10 feet to a point;
South 74 deg. 49 min. 03 sec. East, a distance of 167.32 feet to a point;
North 15 deg. 26 min. 29 sec. East, a distance of 216.23 feet to a point;
North 74 deg. 09 min. 09 sec. West, a distance of 352.50 feet to a point;
North 42 deg. 05 min. 31 sec. West, a distance of 68.34 feet to a point;
North 15 deg. 11 min. 12 sec. East, a distance of 173.79 feet to a point on the north line of said 741.536 acre tract;

THENCE North 05 deg. 49 min. 21 sec. East over the Neches River, a distance of 207.08 feet to a point near the Northwest corner of Dock No. 2;

THENCE South 73 deg. 50 min. 43 sec. East along and with the Northeast line of said Dock No. 2 a distance of 452.45 feet to a point near the Northeast corner of said Dock No. 2;

THENCE South 02 deg. 03 min. 39 sec. West, a distance of 190.20 feet to a point on the North line of said 741.536 acre tract;

THENCE in a Southeasterly direction over and across said 741.536 acre tract the following calls and distances:

South 15 deg. 25 min. 30 sec. West, a distance of 98.99 feet to a point;
South 73 deg. 29 min. 18 sec. East, a distance of 633.60 feet to a point;
South 16 deg. 07 min. 17 sec. West, a distance of 76.11 feet to a point;
South 73 deg. 21 min. 26 sec. East, a distance of 96.02 feet to a point;
South 12 deg. 23 min. 06 sec. West, a distance of 12.81 feet to a point;
South 70 deg. 53 min. 45 sec. East, a distance of 31.63 feet to a point;
North 19 deg. 22 min. 10 sec. East, a distance of 86.25 feet to a point;
South 72 deg. 49 min. 31 sec. East, a distance of 203.56 feet to a point;
South 39 deg. 02 min. 29 sec. East, a distance of 470.79 feet to a point;

South 44 deg. 29 min. 44 sec. East, a distance of 248.93 feet to a point for the East corner of the herein described tract;

THENCE in a Westerly direction over and across said 741.536 acre tract the following calls and distances:

South 82 deg. 12 min. 06 sec. West, a distance of 865.79 feet to a point;
South 64 deg. 34 min. 47 sec. West, a distance of 357.65 feet to a point;
North 46 deg. 01 min. 13 sec. West, a distance of 49.42 feet to a point;
South 80 deg. 13 min. 09 sec. West, a distance of 135.80 feet to a point;
North 90 deg. 00 min. 00 sec. West, a distance of 45.66 feet to a point;
South 16 deg. 41 min. 14 sec. West, a distance of 83.03 feet to a point;
South 71 deg. 48 min. 46 sec. West, a distance of 88.18 feet to a point;
North 50 deg. 44 min. 20 sec. West, a distance of 97.28 feet to a point;
South 89 deg. 37 min. 31 sec. West, a distance of 169.01 feet to the **POINT OF BEGINNING**, containing 32.294 acres of land, more or less, of which 1.967 acres of land are submerged under the Neches River.

LINE	BEARING	DISTANCE
L1	N03°04'33"E	858.10'
L2	S74°49'03"E	167.32'
L3	N15°26'29"E	216.23'
L4	N74°09'09"W	352.50'
L5	N42°05'31"W	68.34'
L6	N15°11'12"E	173.79'
L7	N05°49'21"E	207.08'
L8	S73°50'43"E	452.45'
L9	S02°03'39"W	190.20'
L10	S15°25'30"W	98.99'
L11	S73°29'18"E	633.60'
L12	S16°07'17"W	76.11'
L13	S73°21'26"E	96.02'
L14	S12°23'06"W	12.81'
L15	S70°53'45"E	31.63'
L16	N19°22'10"E	86.25'
L17	S72°49'31"E	203.56'
L18	S39°02'29"E	470.79'
L19	S44°29'44"E	248.93'
L20	S82°12'06"W	865.79'
L21	S64°34'47"W	357.65'
L22	N46°01'13"W	49.42'
L23	S80°13'09"W	135.80'
L24	N90°00'00"W	45.66'
L25	S16°41'14"W	83.03'
L26	S71°48'46"W	88.18'
L27	N50°44'20"W	97.28'
L28	S89°37'31"W	169.01'
L29	N61°31'38"W	353.60'
L30	N23°01'51"E	175.09'
L31	N66°20'57"E	47.73'
L32	S61°33'58"E	284.00'
L33	S35°51'47"E	39.87'
L34	S22°19'54"W	196.02'

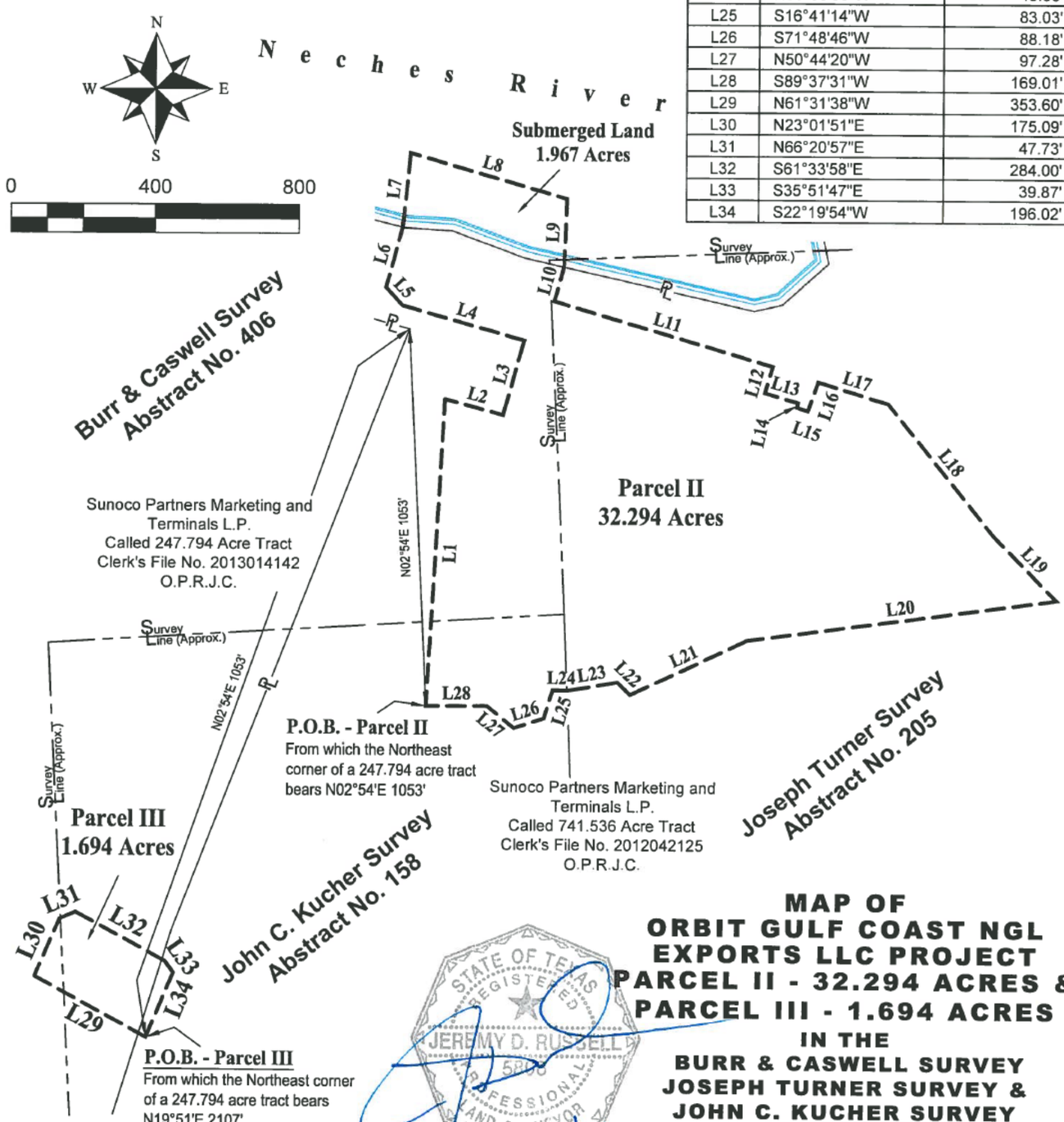

MAP OF ORBIT GULF COAST NGL EXPORTS LLC PROJECT PARCEL II - 32.294 ACRES & PARCEL III - 1.694 ACRES

IN THE BURR & CASWELL SURVEY JOSEPH TURNER SURVEY & JOHN C. KUCHER SURVEY JEFFERSON COUNTY, TEXAS

MARCH 2018 JOB NO. LJAS403-1805

STATE OF TEXAS REGISTERED JEREMY D. RUSSELL 5808 PROFESSIONAL LAND SURVEYOR

03/15/2018

General Notes:

1. Horizontal Data is based upon the Texas Coordinate System of 1983 (2011), South Central Zone '4204' (US Survey foot).
2. This plat does not represent an on the ground survey and no field work was performed for the preparation of this plat
3. This plat is being submitted along with the Surveyor's field note description.
4. This plat was prepared for the purpose of a Tax Abatement plat only.

LJA SURVEYING, INC.

2615 Calder Ave, Suite 500
Beaumont, Texas 77702

Tel: 409.833.3363
Fax: 409.833.0317
TBPLS Firm No. 10105600

March 16, 2018

1:72,224

0 0.5 1 2 mi

0 0.5 1 2 km

Current_Schools

- Elementary School
- Middle School
- High School

Texas_Outline

Current_Districts

Sources: Esri, HERE, Garmin, USGS, Intermap, INCREMENT P, NRCan, Esri Japan, METI, Esri China (Hong Kong), Esri Korea, Esri (Thailand), NGCC, © OpenStreetMap contributors, and the GIS User Community

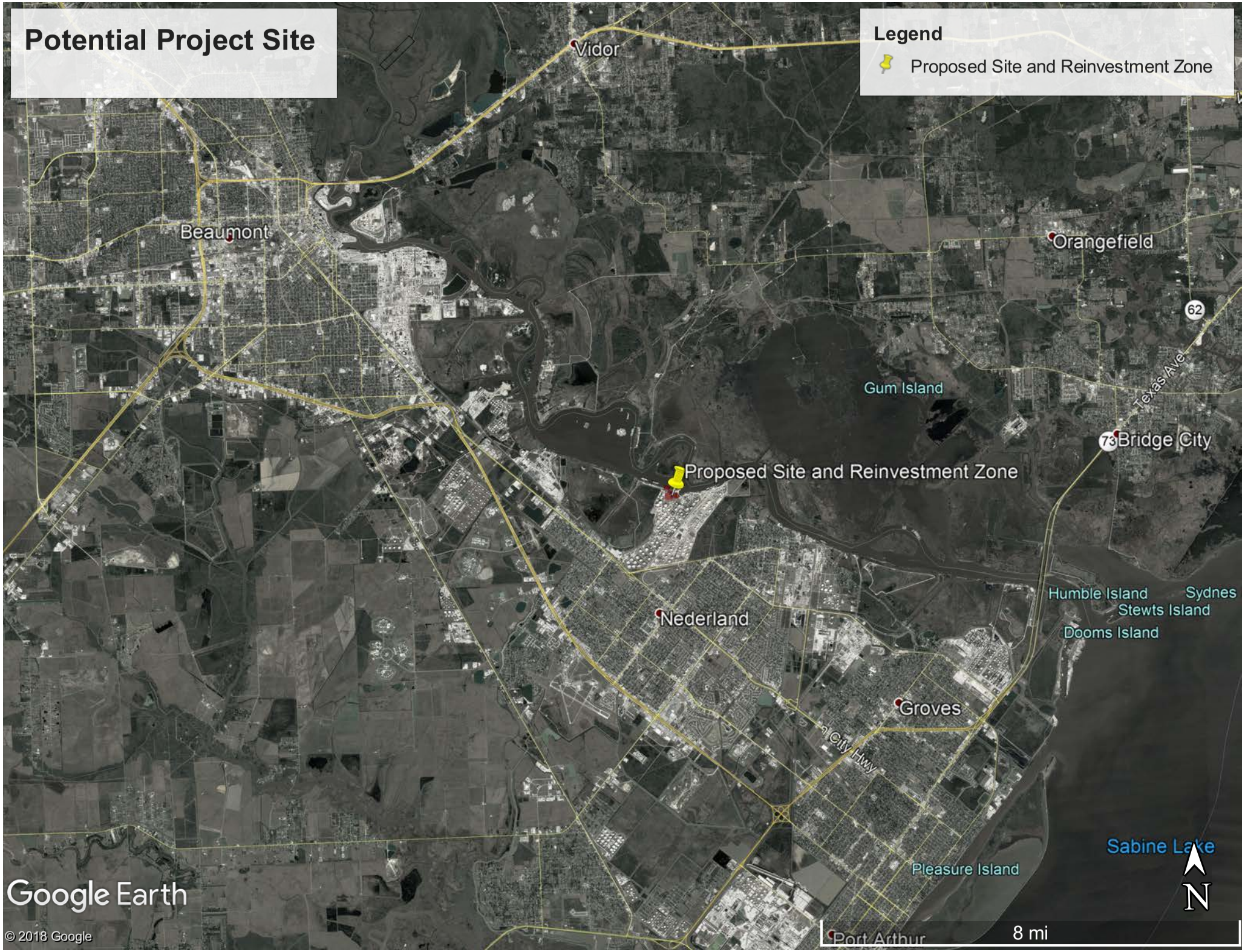
Potential Project Site
Legend
Proposed Site and Reinvestment Zone
Vidor
Beaumont
Orangefield
62
Texas Ave
Gum Island
73
Bridge City
Proposed Site and Reinvestment Zone
Humble Island
Sydnes
Stewts Island
Dooms Island
Nederland
Groves
City Hwy
Sabine Lake
Pleasure Island
Port Arthur
N
8 mi
Google Earth
© 2018 Google

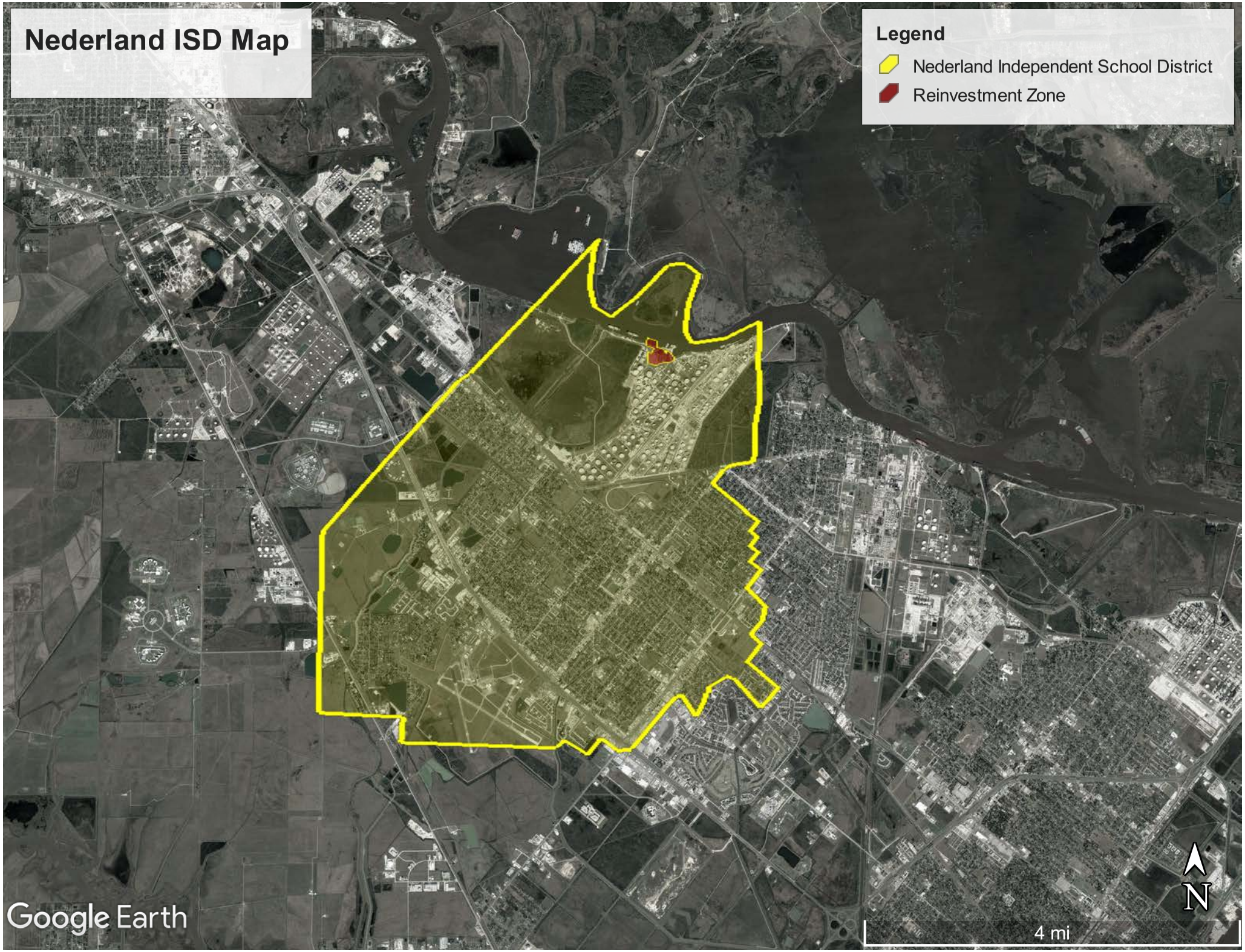
Nederland ISD Map
Legend
Nederland Independent School District
Reinvestment Zone
Google Earth
4 mi
N

Potential Project Site

EXHIBIT 3

APPLICANT'S QUALIFIED INVESTMENT

AMMENDMENT 3 [7/30/2018]

Detailed Description of Project

Equipment Overview

The Orbit Gulf Coast NGL Exports, LLC is proposing to build an Ethane Manufacturing/Export Project at the Nederland Terminal in Nederland ISD. First, they will receive liquid ethane via pipeline. Then by removing the methane and chilling the product, Orbit will manufacture plastics-grade ethane and store the final product in an atmospheric pressure tank before loading onto ships.

The train will be initially built for ethane, then rated for propane and butane. Installed equipment will be sized for ethane and ethylene products.

While the unit is designed for ethane and ethylene, the unit is capable of processing propane and butane. The expected throughput with propane and butane is significantly higher than 150,000 SBPD because the ethylene refrigeration unit is not required, which reduces the propylene refrigeration unit load, and the amount of cooling required by the propylene system is less than that required by ethane and ethylene.

Below are some key Process design parameters for one train:

- Nominal unit capacity: 150,000 SBPD of ethane. 826,000 pounds per hour of ethylene. This corresponds to 98,110 actual BPD of ethane and 100,000 actual BPD of ethylene at ship loading conditions.
- Tank nominal capacity: 850,000 barrels.
- Ship loading rate: 30,000 actual barrels per hour.
- Water treatment system sizing: 2000 gallons per minute

AMMENDMENT 3 [7/30/2018]

Components Included at the site will include:

- Feedstock Filtration System
- Molecular Sieve Dehydrator
- Propylene Chilling System
    - 3-Stage Propylene Compressors
    - Condensers
    - Accumulators
    - Kettles
- De-Methanizer
- Ethylene Chilling System
    - 3-Stage Ethylene Compressor
    - Accumulator
    - Kettles
- Reboilers
- Heaters
- Flares
- Flash Drums
- Piping
- Storage Tank
- Pumps
- Vaporizers

Orbit will also construct at 20-inch ethane pipeline connecting the terminal in Nederland, Texas to fractionators in Mont Belvieu, Texas. Additionally, there is pipeline infrastructure in place from LPG Terminals in Louisiana running though Nederland to Mont Belvieu, Texas that will be utilized.

AMMENDMENT 3 [7/30/2018]

Process Description

-Feed Treating:

1. The feed from the pipeline is first filtered to remove solids and free water that may be in the liquid. It then passes through a molecular sieve vessel to remove almost all the dissolved water in the hydrocarbon.
2. Water adsorbed on the molecular sieve media is regenerated by passing hot product gas through the vessel. The hot regeneration gas from the vessel is cooled and condensed. The liquid water is separated and discharged to a low-pressure flash drum to minimize the dissolved hydrocarbons before being sent to waste water treatment. The flash gas is sent to the flare.
3. Regeneration gas is generated with a fired heater.
4. The condensed regeneration hydrocarbon is recycled to the dehydrator feed inlet.

-Propylene Chilling:

1. Hydrocarbon then flows to a closed-loop propylene chilling system. The system primarily consists of two 50% 3-stage propylene compressors, propylene condensers, accumulators, and kettles with brazed aluminum cores for each compressor stage, allowing three stages of chilling.
2. Hydrocarbon flows to the three chilling stages and then to ethylene chilling. Ethane is directed to the de-methanizer after the first chilling stage, then flows through chilling stages 2 and 3. All other products bypass the de-methanizer.
3. Propylene chilling also provides refrigerant condensation for the ethylene chilling system via additional brazed aluminum cores in each kettle.

-De-methanizer:

The cool ethane liquid is processed through a distillation tower (de-methanizer) to remove residual methane. The methane off gas, which has the same approximate composition as natural gas, is compressed up to 900 psig for export to the natural gas pipeline. The de-methanizer tower uses the warm ethane feed and the refrigerant compressor discharge as a source of heat for the reboiler.

-Ethylene Chilling:

1. Hydrocarbon then flows to a closed-loop ethylene chilling system. The system primarily consists of one 100% 3-stage ethylene compressor, accumulator, and kettles with brazed aluminum cores for each compressor stage, allowing three stages of chilling. Ethylene from the compressor condenses in the propylene chilling system.
2. Hydrocarbon flows to the three chilling stages and then to tankage.
3. Ethylene chilling also provides methane condensation for the de-methanizer system via additional brazed aluminum cores in each kettle.

-Storage Tank:

Cold product is stored in a double wall “full containment” tank at about 0.5 psig. Tank pressure is maintained in a variety of ways depending on the situation. Except when ship loading, the tank pressure tends to rise due to ambient heat gain and subsequent product vaporization. For ethane, propane, and butane, tank pressure is maintained while the unit is running by diverting some incoming product, which is subcooled, through a spray ring to condense tank vapors. For ethylene, a boil off gas (BOG) compressor and refrigeration package will need to be supplied separately from this project and installed. The ethylene BOG system will need to condense flashed incoming ethylene (which is not subcooled) in addition to heat gain and atmospheric pressure change.

If the unit is down, a boil off gas (BOG) compressor and refrigeration package will compress vapor, condense it, and return it to the tank.

During ship loading, tank outflow will be significant, which will tend to draw a vacuum on the tank. Pressure will be maintained if the unit is running by routing feed from upstream the second propylene chiller (for ethane, this is de-methanized feed) directly to the tank. This will create significant flashing which will maintain tank pressure. If the unit is down, an ambient vaporizer will vaporize hydrocarbon with ambient heat circulated back to the tank.

In-tank product pumps and a circulation pump are included for maintaining cold temperatures in the loading pipe.

-Additional Systems:

1. A cold flare header and a warm flare header, each with dedicated knockout drums, will flow to a single flare tip with air assist. A low pressure (LP) flare header, which services the storage tank, will flow to a separate flare tip, also with air assist. These two flare tips will be mounted near each other to minimize sterile radius plot space.
2. A new instrument air system will be provided. The system will include instrument air compressors, instrument air drying, and an instrument air receiver.
3. A new water clarifier and moving bed sand filter are provided. Sludge from both will be handled with a sludge thickening system and filter press. Pumps will provide water to the new unit.
4. A process wastewater flash drum and pump is also provided.

AMENDMENT 1
5/14/2018

Potential Project Site

Orbit Schematic, inside Project Boundary, overlaid onto Proposed Reinvestment Zone

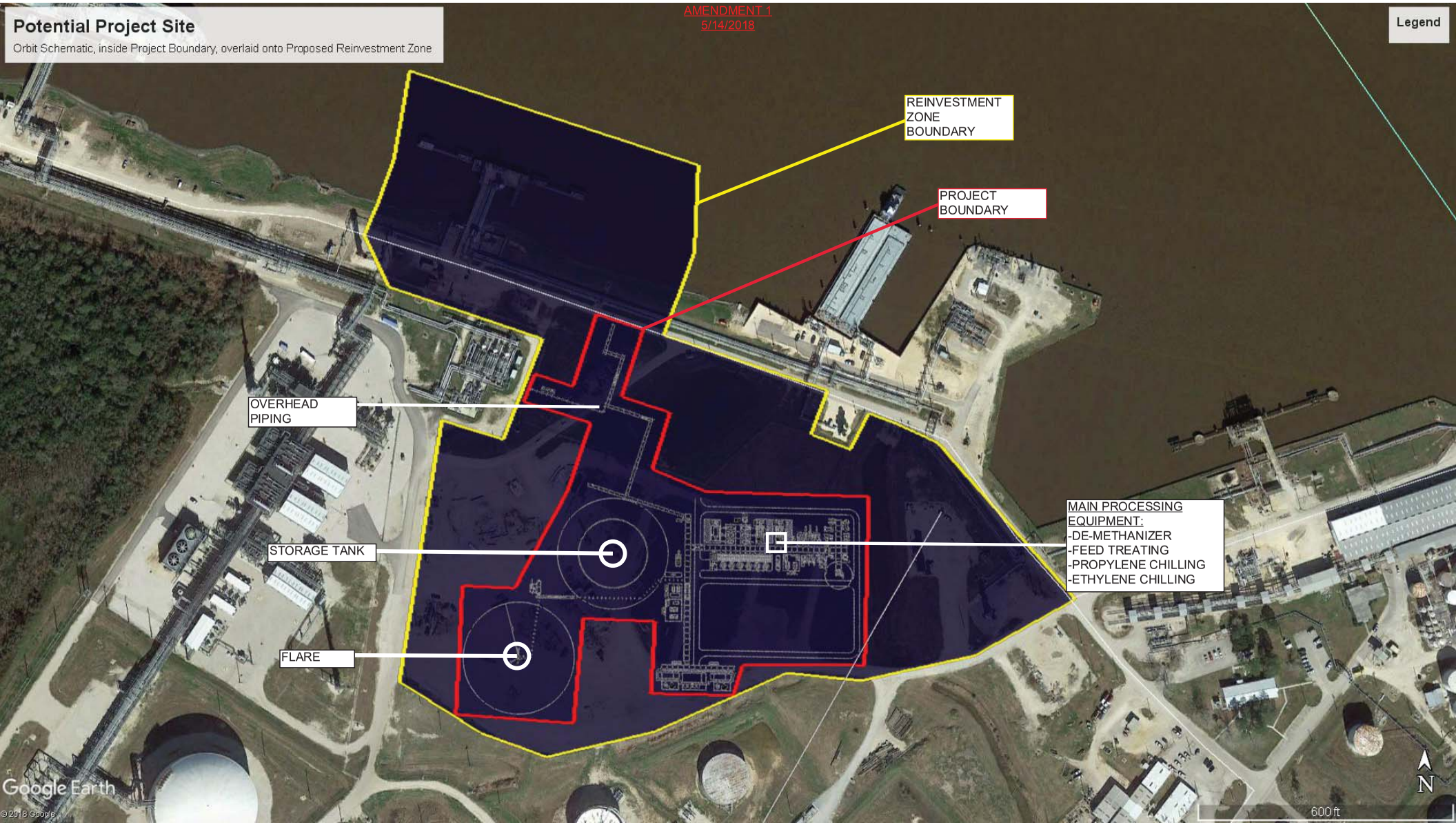

AMENDMENT 1
5/14/2018

March 16, 2018

1:72,224

0 0.5 1 2 mi

0 0.5 1 2 km

Current_Schools

- Elementary School
- Middle School
- High School

Texas_Outline

Current_Districts

Sources: Esri, HERE, Garmin, USGS, Intermap, INCREMENT P, NRCan, Esri Japan, METI, Esri China (Hong Kong), Esri Korea, Esri (Thailand), NGCC, © OpenStreetMap contributors, and the GIS User Community

AMENDMENT 1
5/14/2018

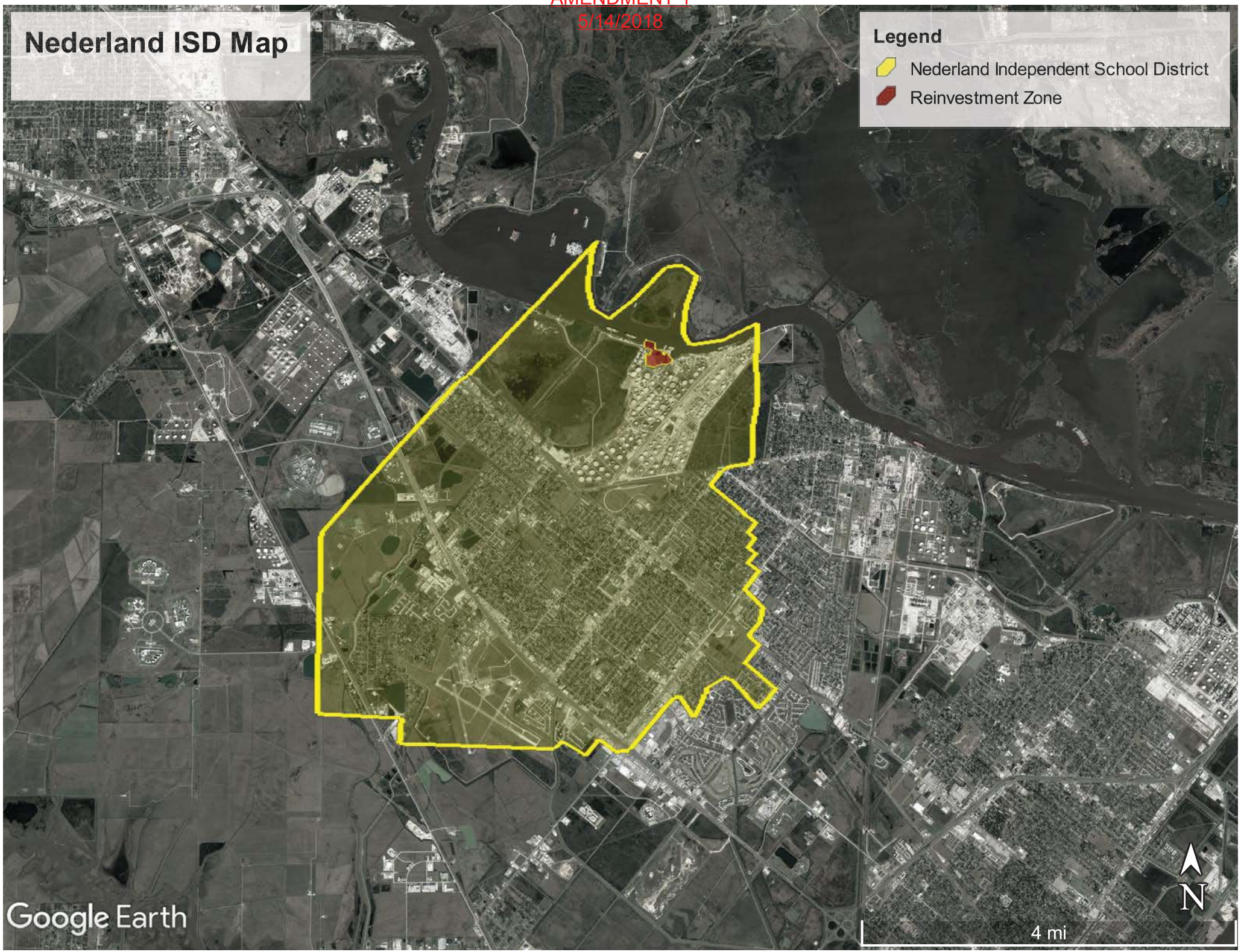

AMENDMENT 1
5/14/2018

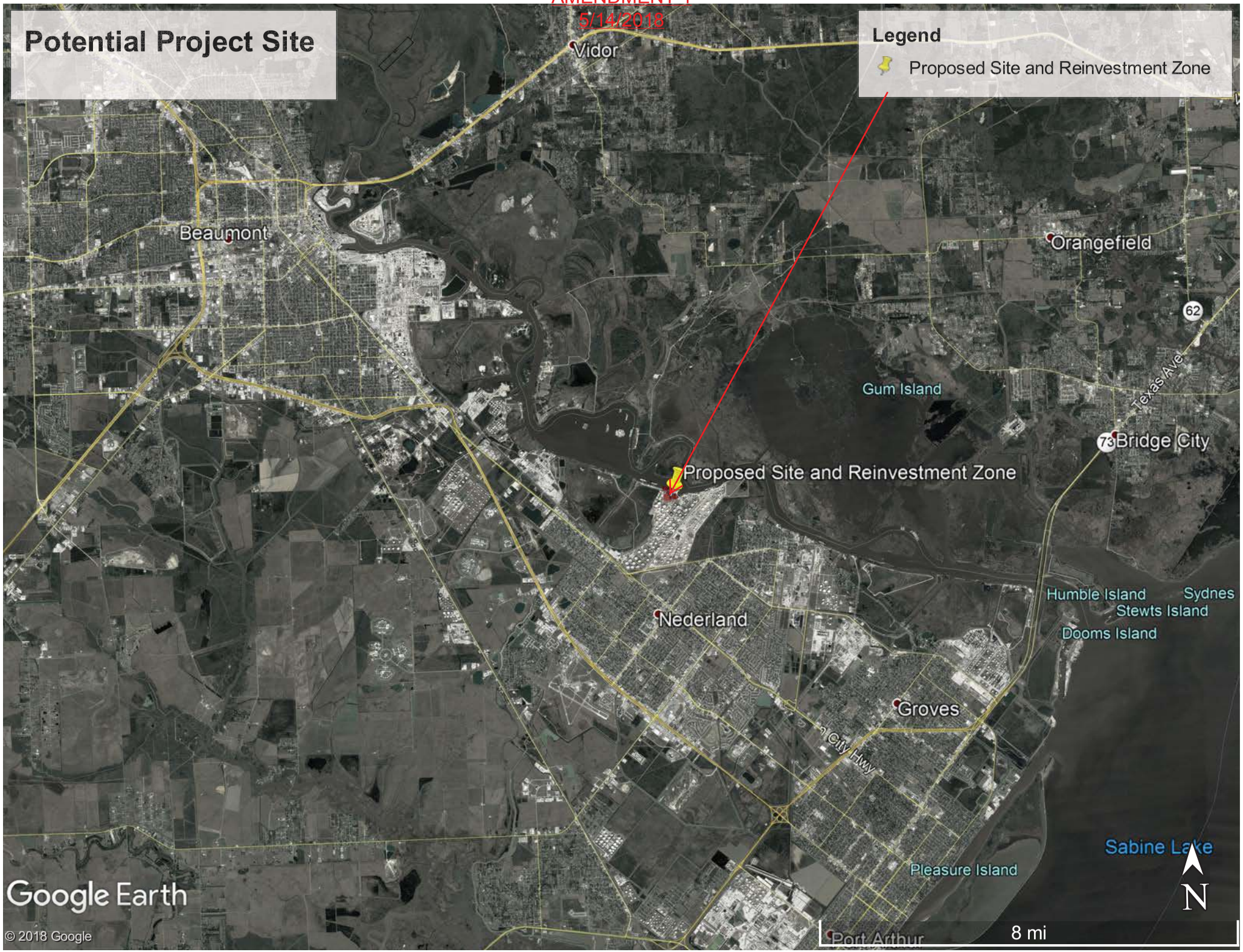

AMENDMENT 1
5/14/2018

EXHIBIT 4

DESCRIPTION AND LOCATION OF QUALIFIED PROPERTY

AMMENDMENT 3 [7/30/2018]

Detailed Description of Project

Equipment Overview

The Orbit Gulf Coast NGL Exports, LLC is proposing to build an Ethane Manufacturing/Export Project at the Nederland Terminal in Nederland ISD. First, they will receive liquid ethane via pipeline. Then by removing the methane and chilling the product, Orbit will manufacture plastics-grade ethane and store the final product in an atmospheric pressure tank before loading onto ships.

The train will be initially built for ethane, then rated for propane and butane. Installed equipment will be sized for ethane and ethylene products.

While the unit is designed for ethane and ethylene, the unit is capable of processing propane and butane. The expected throughput with propane and butane is significantly higher than 150,000 SBPD because the ethylene refrigeration unit is not required, which reduces the propylene refrigeration unit load, and the amount of cooling required by the propylene system is less than that required by ethane and ethylene.

Below are some key Process design parameters for one train:

- Nominal unit capacity: 150,000 SBPD of ethane. 826,000 pounds per hour of ethylene. This corresponds to 98,110 actual BPD of ethane and 100,000 actual BPD of ethylene at ship loading conditions.
- Tank nominal capacity: 850,000 barrels.
- Ship loading rate: 30,000 actual barrels per hour.
- Water treatment system sizing: 2000 gallons per minute

AMMENDMENT 3 [7/30/2018]

Components Included at the site will include:

- Feedstock Filtration System
- Molecular Sieve Dehydrator
- Propylene Chilling System
    - 3-Stage Propylene Compressors
    - Condensers
    - Accumulators
    - Kettles
- De-Methanizer
- Ethylene Chilling System
    - 3-Stage Ethylene Compressor
    - Accumulator
    - Kettles
- Reboilers
- Heaters
- Flares
- Flash Drums
- Piping
- Storage Tank
- Pumps
- Vaporizers

Orbit will also construct at 20-inch ethane pipeline connecting the terminal in Nederland, Texas to fractionators in Mont Belvieu, Texas. Additionally, there is pipeline infrastructure in place from LPG Terminals in Louisiana running though Nederland to Mont Belvieu, Texas that will be utilized.

AMMENDMENT 3 [7/30/2018]

Process Description

-Feed Treating:

1. The feed from the pipeline is first filtered to remove solids and free water that may be in the liquid. It then passes through a molecular sieve vessel to remove almost all the dissolved water in the hydrocarbon.
2. Water adsorbed on the molecular sieve media is regenerated by passing hot product gas through the vessel. The hot regeneration gas from the vessel is cooled and condensed. The liquid water is separated and discharged to a low-pressure flash drum to minimize the dissolved hydrocarbons before being sent to waste water treatment. The flash gas is sent to the flare.
3. Regeneration gas is generated with a fired heater.
4. The condensed regeneration hydrocarbon is recycled to the dehydrator feed inlet.

-Propylene Chilling:

1. Hydrocarbon then flows to a closed-loop propylene chilling system. The system primarily consists of two 50% 3-stage propylene compressors, propylene condensers, accumulators, and kettles with brazed aluminum cores for each compressor stage, allowing three stages of chilling.
2. Hydrocarbon flows to the three chilling stages and then to ethylene chilling. Ethane is directed to the de-methanizer after the first chilling stage, then flows through chilling stages 2 and 3. All other products bypass the de-methanizer.
3. Propylene chilling also provides refrigerant condensation for the ethylene chilling system via additional brazed aluminum cores in each kettle.

-De-methanizer:

The cool ethane liquid is processed through a distillation tower (de-methanizer) to remove residual methane. The methane off gas, which has the same approximate composition as natural gas, is compressed up to 900 psig for export to the natural gas pipeline. The de-methanizer tower uses the warm ethane feed and the refrigerant compressor discharge as a source of heat for the reboiler.

-Ethylene Chilling:

1. Hydrocarbon then flows to a closed-loop ethylene chilling system. The system primarily consists of one 100% 3-stage ethylene compressor, accumulator, and kettles with brazed aluminum cores for each compressor stage, allowing three stages of chilling. Ethylene from the compressor condenses in the propylene chilling system.
2. Hydrocarbon flows to the three chilling stages and then to tankage.
3. Ethylene chilling also provides methane condensation for the de-methanizer system via additional brazed aluminum cores in each kettle.

-Storage Tank:

Cold product is stored in a double wall “full containment” tank at about 0.5 psig. Tank pressure is maintained in a variety of ways depending on the situation. Except when ship loading, the tank pressure tends to rise due to ambient heat gain and subsequent product vaporization. For ethane, propane, and butane, tank pressure is maintained while the unit is running by diverting some incoming product, which is subcooled, through a spray ring to condense tank vapors. For ethylene, a boil off gas (BOG) compressor and refrigeration package will need to be supplied separately from this project and installed. The ethylene BOG system will need to condense flashed incoming ethylene (which is not subcooled) in addition to heat gain and atmospheric pressure change.

If the unit is down, a boil off gas (BOG) compressor and refrigeration package will compress vapor, condense it, and return it to the tank.

During ship loading, tank outflow will be significant, which will tend to draw a vacuum on the tank. Pressure will be maintained if the unit is running by routing feed from upstream the second propylene chiller (for ethane, this is de-methanized feed) directly to the tank. This will create significant flashing which will maintain tank pressure. If the unit is down, an ambient vaporizer will vaporize hydrocarbon with ambient heat circulated back to the tank.

In-tank product pumps and a circulation pump are included for maintaining cold temperatures in the loading pipe.

-Additional Systems:

1. A cold flare header and a warm flare header, each with dedicated knockout drums, will flow to a single flare tip with air assist. A low pressure (LP) flare header, which services the storage tank, will flow to a separate flare tip, also with air assist. These two flare tips will be mounted near each other to minimize sterile radius plot space.
2. A new instrument air system will be provided. The system will include instrument air compressors, instrument air drying, and an instrument air receiver.
3. A new water clarifier and moving bed sand filter are provided. Sludge from both will be handled with a sludge thickening system and filter press. Pumps will provide water to the new unit.
4. A process wastewater flash drum and pump is also provided.

AMENDMENT 1
5/14/2018

Potential Project Site

Orbit Schematic, inside Project Boundary, overlaid onto Proposed Reinvestment Zone

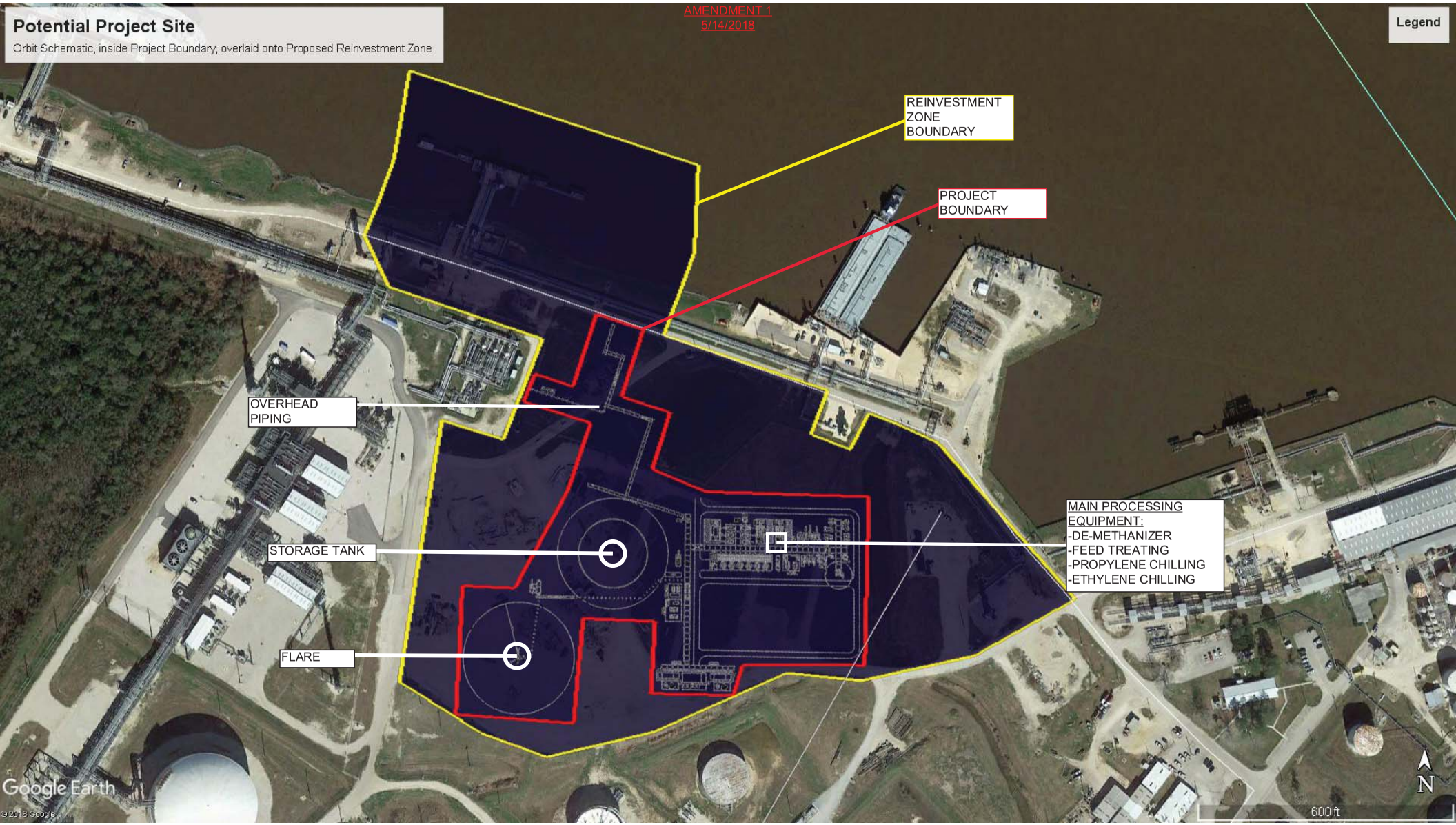

AMENDMENT 1
5/14/2018

March 16, 2018

1:72,224

0 0.5 1 2 mi

0 0.5 1 2 km

Current_Schools

- Elementary School
- Middle School
- High School

Texas_Outline

Current_Districts

Sources: Esri, HERE, Garmin, USGS, Intermap, INCREMENT P, NRCan, Esri Japan, METI, Esri China (Hong Kong), Esri Korea, Esri (Thailand), NGCC, © OpenStreetMap contributors, and the GIS User Community

AMENDMENT 1
5/14/2018

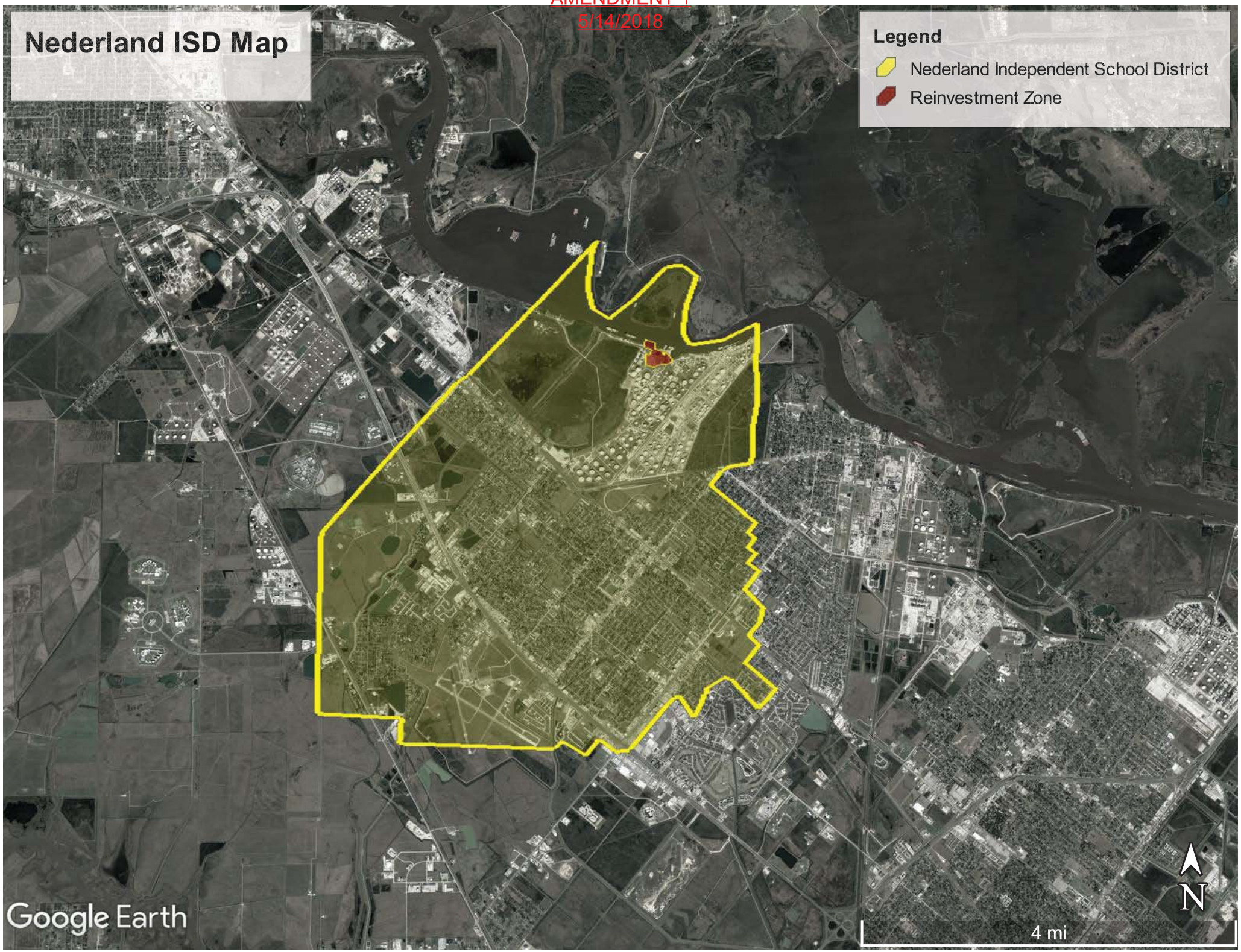

AMENDMENT 1
5/14/2018

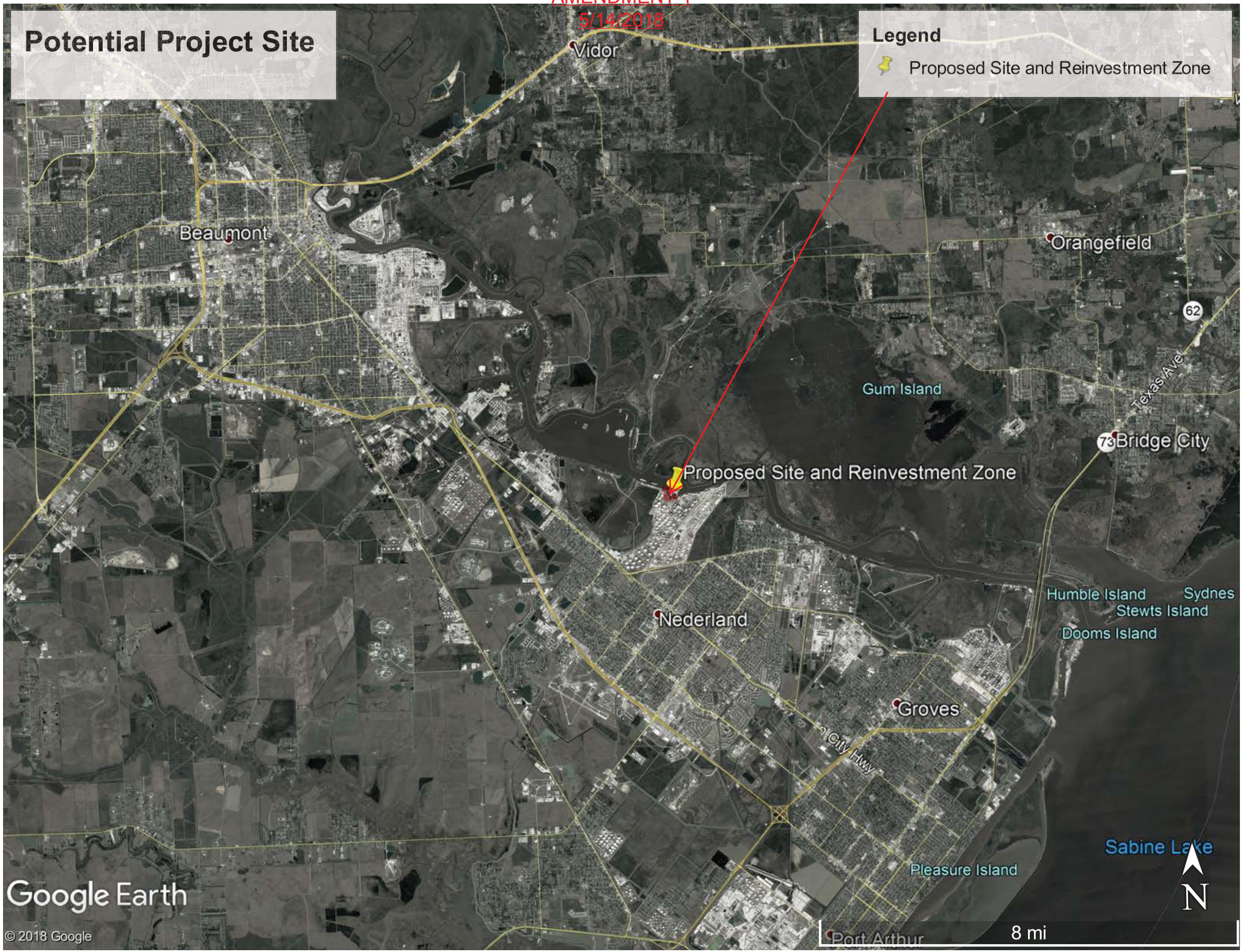

AMENDMENT 1
5/14/2018