

UNDERWOOD

FRED STORMER
Phone: 806.379.0306
Fax: 806.379.0316
www.uwlaw.com
Fred.Stormer@uwlaw.com

ADDRESS:
500 S. Taylor Street
Suite 1200, LB 233
Amarillo, TX 79101-2446
MAILING ADDRESS:
P.O. Box 9158
Amarillo, TX 79105-9158

June 19, 2018

Stephanie Jones
Economic Development and Analysis Division
Texas Comptroller of Public Accounts
111 E. 17th St.
Austin, TX 78774

Via Email and Federal Express

Re: App 1146-Wildorado ISD-Canadian Breaks LLC

Dear Stephanie:

Enclosed please find a hard copy of the fully executed Amendment No. 2 to the Agreement for Limitation on Appraised Value of Property for School District Maintenance and Operations Taxes between the above-noted parties. A CD containing these documents is also enclosed.

Please feel free to contact us if you require anything further.

Sincerely,



Fred A. Stormer

Encl.

NES653MB0DAB7K

cc: Brandon Budde, Ryan

via email

**AMENDMENT NO. 2
TO AGREEMENT FOR LIMITATION ON APPRAISED VALUE
OF PROPERTY FOR SCHOOL DISTRICT MAINTENANCE AND
OPERATIONS TAXES BETWEEN WILDORADO INDEPENDENT
SCHOOL DISTRICT AND CANADIAN BREAKS LLC
APPLICATION NO. 1146**

This Amendment No. 2 to the Agreement For Limitation On Appraised Value Of Property For School District Maintenance And Operations Taxes, dated as of May 9, 2017 (“**Amendment No. 1**”), is executed and delivered by and between **WILDORADO INDEPENDENT SCHOOL DISTRICT** (the “**District**”), a lawfully created independent school district of the State of Texas operating under and subject to the TEXAS EDUCATION CODE, and **CANADIAN BREAKS LLC**, a Delaware limited liability company, Texas Taxpayer Identification Number 32038742105 (“**Applicant**”). The Applicant and the District may hereafter be referred to together as the “**Parties**” and individually as a “**Party**.” Undefined capitalized terms herein shall have the meaning given to them in the Agreement.

WITNESSETH:

WHEREAS, on or about December 14, 2016, pursuant to Chapter 313 of the Texas Tax Code (the “Code”), after conducting a public hearing on the matter, the District made factual findings, and passed, approved, and executed that certain Agreement for Limitation on Appraised Value of Property for School District Maintenance and Operations Taxes between the District and the Applicant, which was amended by the Parties by Amendment No. 1 dated May 9, 2017 (the “**Agreement**”);

WHEREAS, pursuant to Section 10.2 of the Agreement, the Applicant has provided notice that it seeks to expand the reinvestment zone area, which will thereby expand the Project location boundary. This expansion results in a change to Exhibit 1, Exhibit 2, and Exhibit 3.

WHEREAS, the Parties notified the Texas Comptroller of Public Accounts (the “**Comptroller**”) of the Amended Application and the request for this Amendment No. 2 on June 6, 2018, and the Comptroller issued its notice of completeness letter on June 11, 2018, issued its amended certification of the Amended Application on June 11, 2018, and approved the form of this Amendment No. 2 on June 11, 2018; and

WHEREAS, on June 18, 2018, after conducting a public hearing and providing interested persons an opportunity to be heard on the matter, the Board of Trustees determined that this Amendment No. 2 is in the best interest of the District and the State of Texas and is consistent with and authorized by Chapter 313 of the Code, and hereby approves the form of this Amendment No. 2 and authorized the District’s representative, whose signature appears below, to execute and deliver this Amendment No. 2 to the Applicant;

NOW, THEREFORE, in consideration of the foregoing recitals, the mutual benefit to be derived by the Parties and other good and valuable considerations, the receipt and adequacy of

which is hereby acknowledged, the Parties, intending to be legally bound, do hereby covenant and agree to amend the Agreement as follows:

1. **Amendment.**

- a. **EXHIBIT 1.** **EXHIBIT 1** of the Agreement shall be deleted and replaced with **EXHIBIT 1** attached hereto.
- b. **EXHIBIT 2.** **EXHIBIT 2** of the Agreement shall be deleted and replaced with **EXHIBIT 2** attached hereto.
- c. **EXHIBIT 3.** **EXHIBIT 3** of the Agreement shall be deleted and replaced with **EXHIBIT 3** attached hereto.

2. **Effect.** Except as modified and amended by the terms of this Amendment No. 2, all of the terms, conditions, provisions and covenants of the Agreement are ratified and shall remain in full force and effect, and the Agreement and this Amendment No. 2 shall be deemed to constitute a single instrument or document. Should there be any inconsistency between the terms of this Amendment No. 2 and the Agreement; the terms of this Amendment No. 2 shall prevail. A copy of this Amendment No. 2 shall be delivered to the Oldham County and Deaf Smith County Appraisal Districts and to the Texas Comptroller to be posted to the Texas Comptroller's internet website. A copy of this Amendment shall be recorded with the official Minutes of the meeting at which it has been approved and a copy of this Amendment shall also be recorded with the Findings of Fact in the official Minutes of the meeting of December 14, 2016.

3. **Binding on Successors and Assigns.** The Agreement, as amended by this Amendment No. 2, shall be binding upon and inure to the benefit of the Parties and each other person and entity having any interest therein during their ownership thereof, and their respective successors and assigns.

4. **Counterparts.** This Amendment No. 2 may be executed in counterparts, each of which shall be deemed an original and all of which when taken together shall constitute one and the same document.

IN WITNESS HEREOF, the District and Applicant have caused this Amendment No. 2 to be executed and delivered by their duly authorized representatives as of the Effective Date.

[signatures follow on next page]

APPROVED AND EFFECTIVE as of the 18th day of June, 2018.

CANADIAN BREAKS LLC

BY: 

NAME: THOMAS HOULE

TITLE: PRESIDENT

WILDORADO INDEPENDENT SCHOOL
DISTRICT

BY: 

NAME: SHANNON LEAVITT

TITLE: BOARD MEMBER

ATTEST:

BY: 

NAME: JEFF MUIR

TITLE: AUTHORIZED SIGNATORY

BY: 

NAME: Shane Jackson

TITLE: Board Secretary

EXHIBIT 1

DESCRIPTION AND LOCATION OF ENTERPRISE OR REINVESTMENT ZONE

The Oldham County Commissioners Court created Oldham County Reinvestment Zone #6 by Resolution dated October 15, 2013. The Deaf Smith County Commissioners Court created Deaf Smith County Reinvestment Zone 2013-02 by Resolution Dated September 23, 2013, and created Deaf Smith County Reinvestment Zone 2018-01 by Resolution Dated May 22, 2018. Each Reinvestment Zone is described and depicted as follows:

Oldham County Reinvestment Zone #6:

That portion of Section 6, Block K5, AB&M Survey lying in Oldham County, Texas.

That portion of Section 15, Block K5, ACH&B Survey, lying in Oldham County, Texas

Those portions of Sections 26 and 35, Block K5, TWNG RR CO Survey, lying in Oldham County, Texas

That portion of Section 3, Block G, F B Gouldy Survey, lying in Oldham County, Texas

That portion of Section 46, Block K5, TT RR CO Survey, lying in Oldham County, Texas

All of Section 1, Block Z3, H&W Survey, Oldham County, Texas.

All of Section 7, Block K5, D&W RR CO Survey, Oldham County, Texas.

All of Section 14, Block K5, ACH&B Survey, Oldham County, Texas.

All of Section 27, Block K5, TWNG RR CO Survey, Oldham County, Texas.

All of Section 34, Block K5, TWNG RR CO Survey, Oldham County, Texas.

All of Section 47, Block K5, TT RR CO Survey, Oldham County, Texas.

All of Section 48, Block K5, TT RR Co Survey, Oldham County, Texas.

All of Section 33, Block K5, TWNG RR CO Survey, Oldham County, Texas.

All of Section 28, Block K5, TWNG RR CO Survey, Oldham County, Texas.

All of Section 13, Block K5, ACH&B Survey, Oldham County, Texas.

All of Section 8, Block K5, D&W RR CO Survey, Oldham County, Texas.

All of Section 18, Block Z3, RT CO Survey, Oldham County, Texas.

All of Section 19, Block Z3, RT CO Survey, Oldham County, Texas.

All of Section 9, Block K5, D&W RR CO Survey, Oldham County, Texas.

All of Section 12, Block K5, TT RR CO Survey, Oldham County, Texas.

All of Section 11, Block K5, TT RR CO Survey, Oldham County, Texas.

All of Section 29, Block K5, TWNG RR CO Survey, Oldham County, Texas.

All of Section 32, Block K5, TWNG RR CO Survey, Oldham County, Texas.

All of Section 31, Block K5, TWNG RR CO Survey, Oldham County, Texas.

All of Section 30, Block K5, TWNG RR CO Survey, Oldham County, Texas.

All of Section 7, Block H1, TT RR CO Survey, Oldham County, Texas.

All of Section 4, Block H1, TT RR CO Survey, Oldham County, Texas.

All of Section 1, Block H1, TT RR CO Survey, Oldham County, Texas.

The S/2 of Section 49, South of Hwy 40, Block K5, TT RR CO Survey, Oldham County, Texas.

Deaf Smith County Reinvestment Zone 2013-02:

All of Section 5, Block K5, AB&M Survey, Deaf Smith County, Texas
All of Section 25, Block K5, TWNG RR CO Survey, Deaf Smith County, Texas

All of Section 23, Block 8, BS&F Survey, Deaf Smith County, Texas

The North 102 acres of Section 4, Block G, A Combs Survey, lying in Deaf Smith County, Texas

That portion of Section 6, Block K5, AB&M Survey lying in Deaf Smith County, Texas.

That portion of Section 15, Block K5, ACH&B Survey, lying in Deaf Smith County, Texas

Those portions of Sections 26 and 35, Block K5, TWNG RR CO Survey, lying in Deaf Smith County, Texas

That portion of Section 3, Block G, F B Gouldy Survey, lying in Deaf Smith County, Texas

Deaf Smith County Reinvestment Zone 2018-01:

All of Section 4, Block K5, AB&M Survey, Deaf Smith County, Texas

All of Section 3, Block K5, AB&M Survey, Deaf Smith County, Texas

The North ¼ of Section 2, Block K5, AB&M Survey, Deaf Smith County, Texas

MAP OF OLDHAM COUNTY REINVESTMENT ZONE #6

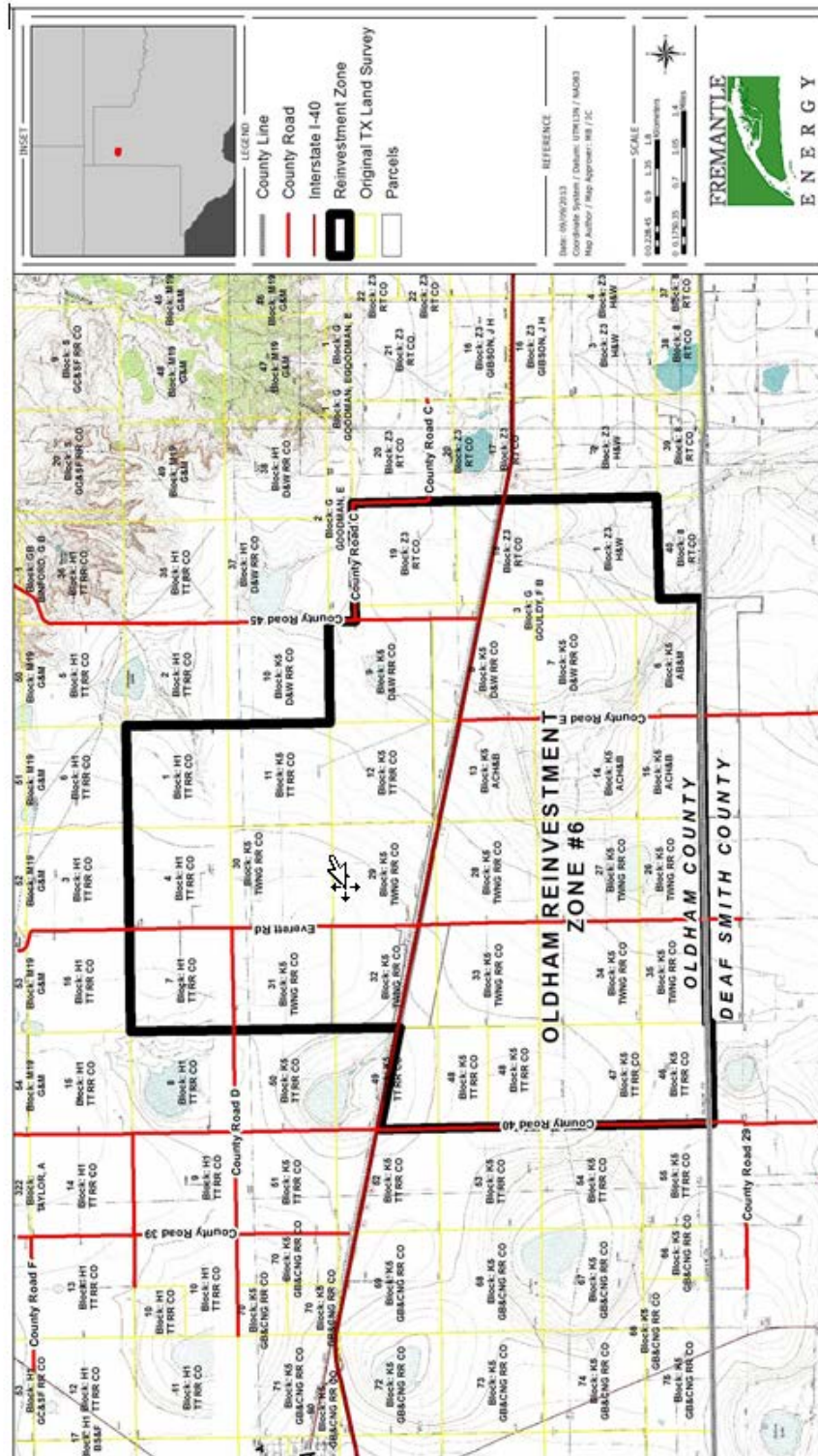

Agreement for Limitation on Appraised Value
 Between Wildorado ISD and Canadian Breaks LLC
 (App No. 1146), June 18, 2018
 Exhibit 1

Texas Economic Development Act Agreement
 Comptroller Form 50-826 (January 2016)

CANADIAN BREAKS

EXHIBIT B - DEAF SMITH COUNTY REINVESTMENT ZONE

LEGEND

- Public Roads
- County Line
- Interstate I-40
- Reinvestment Zone

SCALE

0 0.2 0.4 0.8 1.2 1.6 Miles

0 0.2 0.5 1 1.5 2 Kilometers

REFERENCE

Date: 08/21/2013
Coordinate System: Datum: NAD83 / UTM
Map Author / Map Approver: P87 / C

INSET

OLDHAM COUNTY

DEAF-SMITH COUNTY

REINVESTMENT ZONE

County Road 45

County Road 44

County Road 43

County Road 42

County Road 41

County Road 40

County Road 39

County Road 38

County Road 37

County Road 36

County Road 35

County Road 34

County Road 33

County Road 32

County Road 31

County Road 30

County Road 29

County Road 28

County Road 27

County Road 26

County Road 25

County Road 24

County Road 23

County Road 22

County Road 21

County Road 20

County Road 19

County Road 18

County Road 17

County Road 16

County Road 15

County Road 14

County Road 13

County Road 12

County Road 11

County Road 10

County Road 9

County Road 8

County Road 7

County Road 6

County Road 5

County Road 4

County Road 3

County Road 2

County Road 1

County Road 0

County Road -1

County Road -2

County Road -3

County Road -4

County Road -5

County Road -6

County Road -7

County Road -8

County Road -9

County Road -10

County Road -11

County Road -12

County Road -13

County Road -14

County Road -15

County Road -16

County Road -17

County Road -18

County Road -19

County Road -20

County Road -21

County Road -22

County Road -23

County Road -24

County Road -25

County Road -26

County Road -27

County Road -28

County Road -29

County Road -30

County Road -31

County Road -32

County Road -33

County Road -34

County Road -35

County Road -36

County Road -37

County Road -38

County Road -39

County Road -40

County Road -41

County Road -42

County Road -43

County Road -44

County Road -45

County Road -46

County Road -47

County Road -48

County Road -49

County Road -50

County Road -51

County Road -52

County Road -53

County Road -54

County Road -55

County Road -56

County Road -57

County Road -58

County Road -59

County Road -60

County Road -61

County Road -62

County Road -63

County Road -64

County Road -65

County Road -66

County Road -67

County Road -68

County Road -69

County Road -70

County Road -71

County Road -72

County Road -73

County Road -74

County Road -75

County Road -76

County Road -77

County Road -78

County Road -79

County Road -80

County Road -81

County Road -82

County Road -83

County Road -84

County Road -85

County Road -86

County Road -87

County Road -88

County Road -89

County Road -90

County Road -91

County Road -92

County Road -93

County Road -94

County Road -95

County Road -96

County Road -97

County Road -98

County Road -99

County Road -100

County Road -101

County Road -102

County Road -103

County Road -104

County Road -105

County Road -106

County Road -107

County Road -108

County Road -109

County Road -110

County Road -111

County Road -112

County Road -113

County Road -114

County Road -115

County Road -116

County Road -117

County Road -118

County Road -119

County Road -120

County Road -121

County Road -122

County Road -123

County Road -124

County Road -125

County Road -126

County Road -127

County Road -128

County Road -129

County Road -130

County Road -131

County Road -132

County Road -133

County Road -134

County Road -135

County Road -136

County Road -137

County Road -138

County Road -139

County Road -140

County Road -141

County Road -142

County Road -143

County Road -144

County Road -145

County Road -146

County Road -147

County Road -148

County Road -149

County Road -150

County Road -151

County Road -152

County Road -153

County Road -154

County Road -155

County Road -156

County Road -157

County Road -158

County Road -159

County Road -160

County Road -161

County Road -162

County Road -163

County Road -164

County Road -165

County Road -166

County Road -167

County Road -168

County Road -169

County Road -170

County Road -171

County Road -172

County Road -173

County Road -174

County Road -175

County Road -176

County Road -177

County Road -178

County Road -179

County Road -180

County Road -181

County Road -182

County Road -183

County Road -184

County Road -185

County Road -186

County Road -187

County Road -188

County Road -189

County Road -190

County Road -191

County Road -192

County Road -193

County Road -194

County Road -195

County Road -196

County Road -197

County Road -198

County Road -199

County Road -200

County Road -201

County Road -202

County Road -203

County Road -204

County Road -205

County Road -206

County Road -207

County Road -208

County Road -209

County Road -210

County Road -211

County Road -212

County Road -213

County Road -214

County Road -215

County Road -216

County Road -217

County Road -218

County Road -219

County Road -220

County Road -221

County Road -222

County Road -223

County Road -224

County Road -225

County Road -226

County Road -227

County Road -228

County Road -229

County Road -230

County Road -231

County Road -232

County Road -233

County Road -234

County Road -235

County Road -236

County Road -237

County Road -238

County Road -239

County Road -240

County Road -241

County Road -242

County Road -243

County Road -244

County Road -245

County Road -246

County Road -247

County Road -248

County Road -249

County Road -250

County Road -251

County Road -252

County Road -253

County Road -254

County Road -255

County Road -256

County Road -257

County Road -258

County Road -259

County Road -260

County Road -261

County Road -262

County Road -263

County Road -264

County Road -265

County Road -266

County Road -267

County Road -268

County Road -269

County Road -270

County Road -271

County Road -272

County Road -273

County Road -274

County Road -275

County Road -276

County Road -277

County Road -278

County Road -279

County Road -280

County Road -281

County Road -282

County Road -283

County Road -284

County Road -285

County Road -286

County Road -287

County Road -288

County Road -289

County Road -290

County Road -291

County Road -292

County Road -293

County Road -294

County Road -295

County Road -296

County Road -297

County Road -298

County Road -299

<

EXHIBIT 1

MAP OF DEAF SMITH COUNTY REINVESTMENT ZONE 2018-01

EXHIBIT B - MAP OF DEAF SMITH COUNTY REINVESTMENT ZONE 2018-01

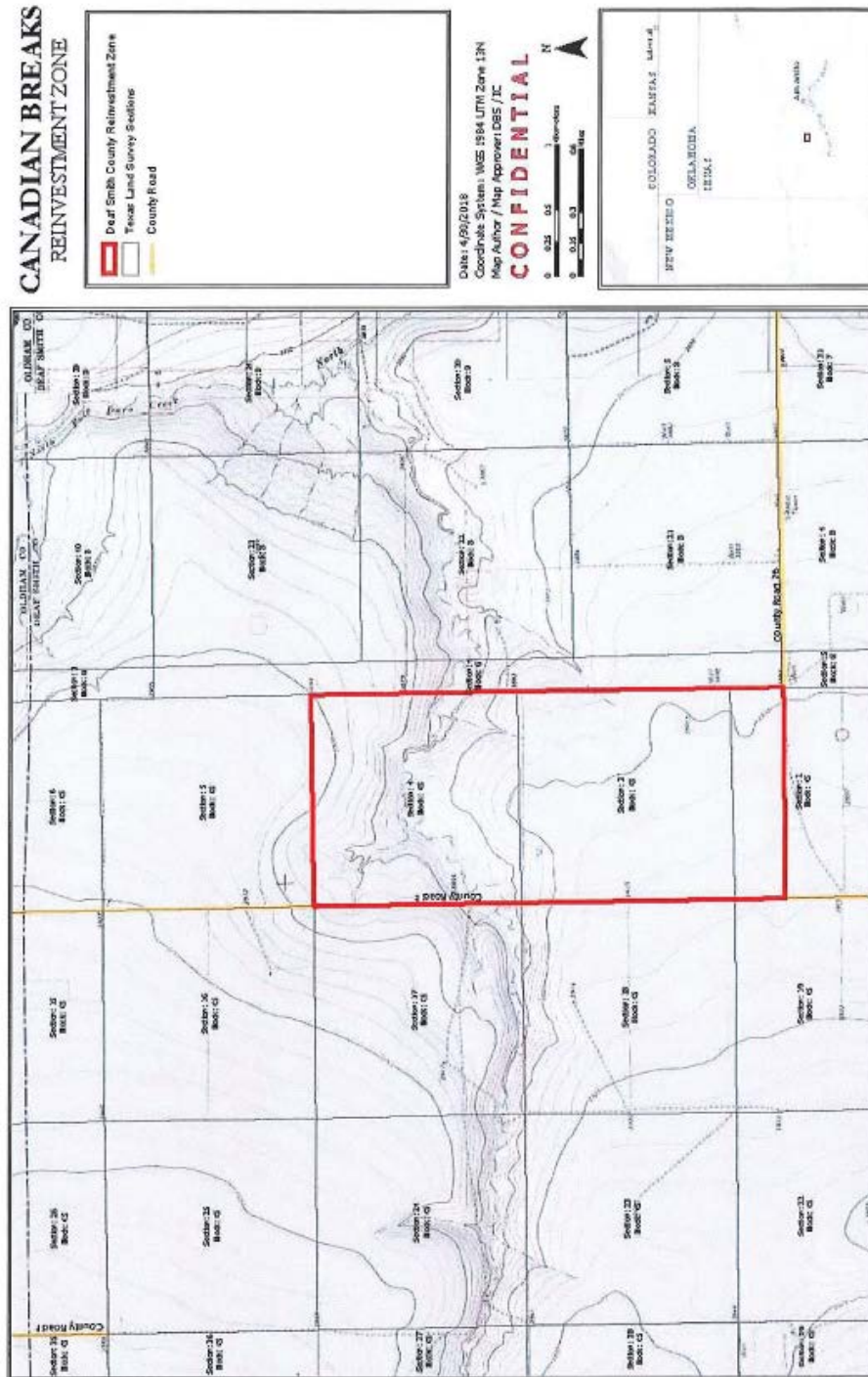

Exhibit "B"

Agreement for Limitation on Appraised Value
Between Wildorado ISD and Canadian Breaks LLC
(App No. 1146), June 18, 2018
Exhibit 1

Texas Economic Development Act Agreement
Comptroller Form 50-826 (January 2016)

EXHIBIT 2
DESCRIPTION OF LAND

All Qualified Property owned by the Applicant is located within the boundaries of both the Wildorado Independent School District and Oldham County Reinvestment Zone Number 5 and Deaf Smith County Reinvestment Zone 2013-02, which is more particularly depicted on the map in **EXHIBIT 3**, and described as follows:

All of Section 4, Block H1, IT RR CO Survey, Oldham County, Texas.
All of Section 1, Block H1, IT RR CO Survey, Oldham County, Texas.
All of Section 30, Block K5, TWNG RR CO Survey, Oldham County, Texas.
All of Section 11, Block K5, TT RR CO Survey, Oldham County, Texas.
All of Section 29, Block K5, TWNG RR CO Survey, Oldham County, Texas.
All of Section 12, Block K5, TT RR CO Survey, Oldham County, Texas.
All of Section 9, Block K5, D&W RR CO Survey, Oldham County, Texas.
All of Section 3, Block G, F B Gouldy Survey, Oldham and Deaf Smith Counties, Texas.
All of Section 19, Block Z3, RT CO Survey, Oldham County, Texas.
All of Section 28, Block K5, TWNG RR CO Survey, Oldham County, Texas.
All of Section 13, Block K5, ACH&B Survey, Oldham County, Texas.
All of Section 8, Block K5, D&W RR CO Survey, Oldham County, Texas.
All of Section 18, Block Z3, RT CO Survey, Oldham County, Texas.
All of Section 27, Block K5, TWNG RR CO Survey, Oldham County, Texas.
All of Section 14, Block K5, ACH&B Survey, Oldham County, Texas.
All of Section 7, Block K5, D&W RR CO Survey, Oldham County, Texas.
All of Section 1, Block Z3, H&W Survey, Oldham County, Texas.
All of Section 26, Block K5, TT RR CO Survey, Oldham and Deaf Smith Counties, Texas.
All of Section 15, Block K5, ACH&B Survey, Oldham and Deaf Smith Counties, Texas.
All of Section 6, Block K5, AB&M Survey Oldham and Deaf Smith Counties, Texas.
All of Section 25, Block K5, TWNG RR CO Survey, Deaf Smith County, Texas.
All of Section 5, Block K5, AB&M Survey, Deaf Smith County, Texas.
The North 102 acres of Section 4, Block G, A Combs Survey, lying in Deaf Smith County, Texas.
All of Section 23, Block 8, BS&F Survey, Deaf Smith County, Texas.
All of Section 4, Block K5, AB&M Survey, Deaf Smith County, Texas.
All of Section 3, Block K5, AB&M Survey, Deaf Smith County, Texas.
The North ¼ of Section 2, Block K5, AB&M Survey, Deaf Smith County, Texas.

EXHIBIT 3

APPLICANT'S QUALIFIED INVESTMENT

Canadian Breaks LLC anticipates constructing a wind-powered electric generating facility with an operating capacity of approximately 200 megawatts. The exact number of wind turbines and the size of each turbine will vary depending upon the wind turbines selected and the megawatt generating capacity of the project completed. Depending upon the turbine technology that is ultimately selected, Canadian Breaks LLC estimates that 53 turbines, and approximately 122 MW are planned to be installed in Wildorado ISD.

The additional improvements for the Canadian Breaks Project will include but are not limited to, wind turbines, towers, foundations, roadways, buildings and offices, anemometer towers, computer equipment, furniture, company vehicles, electrical transmission cables and towers and electrical substations, and any other tangible personal property located at the operations and maintenance building.

See also project map on the following page.

MAP OF QUALIFIED PROPERTY

CANADIAN BREAKS QUALIFIED PROPERTY

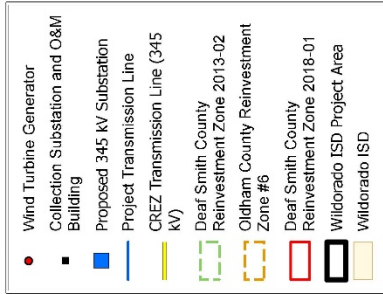

Date: 5/9/2018
 Coordinate System: WGS 1984 UTM Zone 13N
 Map Author / Map Approver: DBS / IC

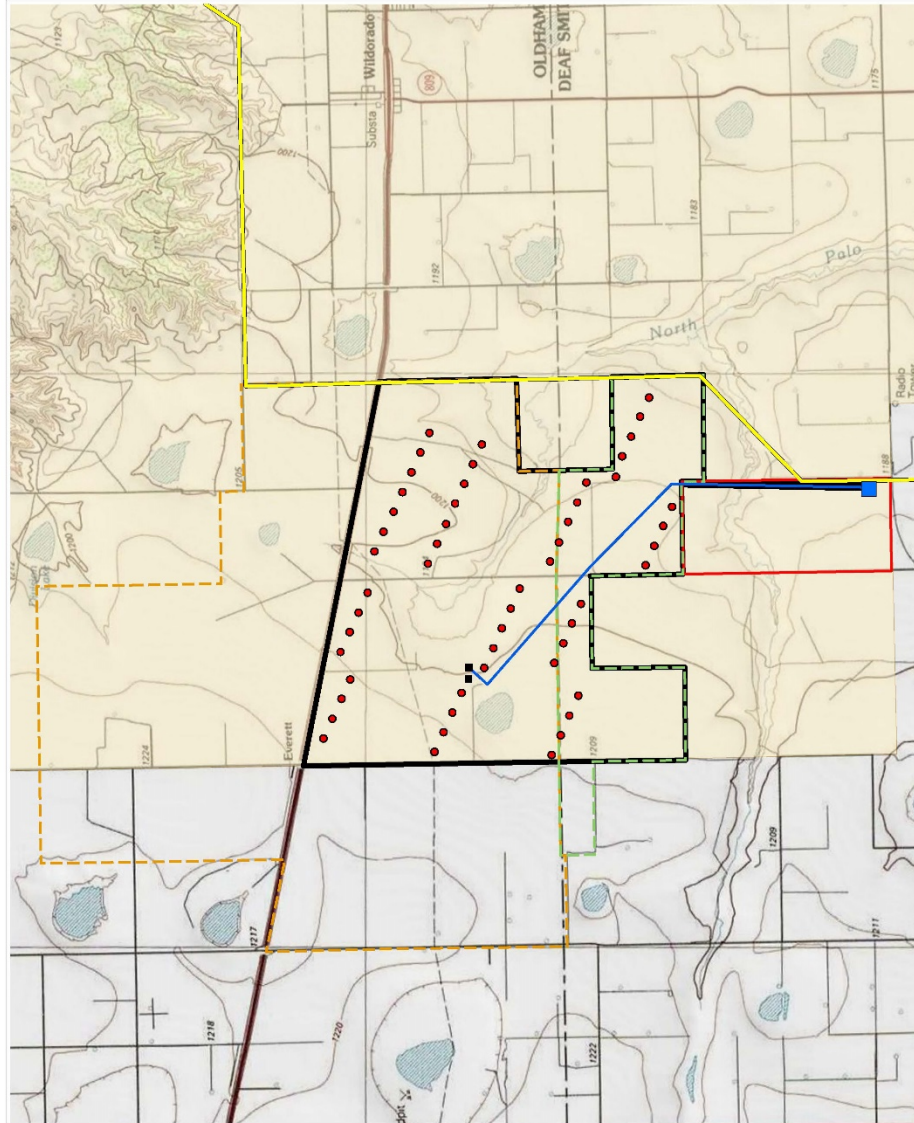
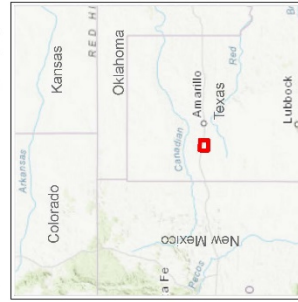
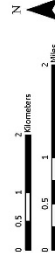

Agreement for Limitation on Appraised Value
 Between Wildorado ISD and Canadian Breaks LLC
 (App No. 1146), June 18, 2018
 Exhibit 3

Texas Economic Development Act Agreement
Comptroller Form 50-826 (January 2016)