FINDINGS OF THE RANKIN INDEPENDENT SCHOOL DISTRICT BOARD OF TRUSTEES UNDER THE TEXAS ECONOMIC DEVELOPMENT ACT ON THE APPLICATION SUBMITTED BY ETC TEXAS PIPELINE LTD (#1080)

December 16, 2015

FINDINGS

OF THE

RANKIN INDEPENDENT

SCHOOL DISTRICT BOARD OF TRUSTEES

UNDER THE

TEXAS ECONOMIC DEVELOPMENT ACT

ON THE APPLICATION SUBMITTED BY

ETC TEXAS PIPELINE LTD (#1080)

DECEMBER 16, 2015

FINDINGS OF THE RANKIN INDEPENDENT SCHOOL DISTRICT BOARD OF TRUSTEES UNDER THE TEXAS ECONOMIC DEVELOPMENT ACT ON THE APPLICATION SUBMITTED BY ETC TEXAS PIPELINE LTD (#1080)

STATE OF TEXAS §

COUNTY OF UPTON §

On the 16th day of December, 2015, a public meeting of the Board of Trustees of the Rankin Independent School District ("District") was held. The meeting was duly posted in accordance with the provisions of the Texas Open Meetings Act, Chapter 551, Texas Government Code. At the meeting, the Board of Trustees took up and considered the application of ETC Texas Pipeline LTD ("Applicant") for an Appraised Value Limitation on Qualified Property, pursuant to Chapter 313 of the Texas Tax Code. The Board of Trustees solicited input into its deliberations on the Application from interested parties within the District. The Board of Trustees has considered the economic impact analysis and the project certification issued by the Texas Comptroller of Public Accounts. After hearing presentations from the District's administrative staff, and from consultants retained by the District to advise the Board in this matter, and after considering the relevant documentary evidence, the Board of Trustees makes the following findings with respect to application from Applicant, and the economic impact of that application:

On June 25, 2015, the Superintendent of the District, acting as agent of the Board of Trustees, and the Texas Comptroller of Public Accounts ("Comptroller") received an Application from Applicant for an Appraised Value Limitation on Qualified Property, pursuant to Chapter 313 of the Texas Tax Code. A copy of the Application is attached as **Attachment A**.

The Applicant, (Texas Taxpayer Id. 10505326446), is an entity subject to Chapter 171, Texas Tax Code, and is certified to be an active franchise taxpayer by the Comptroller. See **Attachment B**.

The Board of Trustees acknowledged receipt of the Application, along with the requisite application fee, established pursuant to Texas Tax Code § 313.025(a)(1) and Local District Policy.

The Application was delivered to the Comptroller for review pursuant to Texas Tax Code § 313.025(d). A copy of the Application was delivered to the Upton County Appraisal District and the Lubbock Central Appraisal District for review pursuant to 34 Tex. Admin. Code § 9.1054. On Aguste 26, 2015, the Comptroller determined the Application to be complete.

The Application was reviewed by the Comptroller pursuant to Texas Tax Code §313.026, and a Comptroller Certificate was issued on November 24, 2015 in which the Comptroller has determined, inter alia, that: 1) Application is subject to the provisions of Chapter 171, Texas Tax Code; 2) the property meets the requirements of Section 313.024 for eligibility for a limitation on appraised values; 3) the proposed project is reasonably likely to generate tax revenue in an amount sufficient to offset the school district maintenance and operations ad valorem tax revenue lost as a result of the agreement before the 25th anniversary of the beginning of the limitation period; and, 4) the limitation on appraised value is a determining factor in the applicant's decision to invest capital and construct the project in this state. A copy of the Certificate is attached to the findings as **Attachment C**.

The Board of Trustees has previously directed that a specific financial analysis be conducted concerning the impact of the proposed value limitation on the finances of District. A copy of the report prepared by Moak, Casey & Associates, Inc. is attached to these findings as **Attachment D**.

The Board of Trustees has confirmed that the taxable value of property in the District for the preceding tax year, as determined under Subchapter M, Chapter 403, Government Code, is as stated in **Attachment E**.

The Texas Education Agency has evaluated the impact of the project on the District's facilities. TEA's determination is attached to these findings as **Attachment F.**

The Board has adopted the Texas Economic Development Agreement (Form 50-286) as promulgated by the Comptroller's Office. Form 50-286 has been altered only in accordance only the provisions of the template that the Comptroller permitted. The

proposed Agreement is attached to these findings as **Attachment G**. In November 2014, the Texas Comptroller's Office announced its intention to modify Comptroller Form 50-286 and to permit amendments to existing agreements including the agreement for which these Findings are being made. The Board will consider all authorized amendments to the Agreement on Applicant's request, in the event a new form is adopted.

After review of the Comptroller's Certificate and economic analysis, and in consideration of its own studies the Board finds:

Board Finding Number 1.

> **The Board finds that the property described in the Application meets the requirements of Tex. Tax Code §313.024 for eligibility for a limitation on appraised value.**

In support of Finding 1, the Application indicates that:

> ETC Texas Pipeline LTD proposes to build a new 200mmscf/d Gas Processing Plant in Rankin ISD/Upton County, Texas.

Property which is used for natural gas processing/manufacturing satisfies the requirements of §313.024(b)(1).

Board Finding Number 2.

> **The project proposed by the applicant is reasonably likely to generate, before the 25th anniversary of the beginning of the limitation period, tax revenue, including state tax revenue, school district maintenance and operations ad valorem tax revenue attributable to the project, and any other tax revenue attributable to the effect of the project on the economy of the state, in an amount sufficient to offset the school district maintenance and operations ad valorem tax revenue lost as a result of the agreement.**

In support of Finding 2, the Comptroller's Economic Impact Evaluation and Certification, Attachment C, states:

This represents the Comptroller's determination that ETC Texas Pipeline, LTD (project) is reasonably likely to generate, before the 25th anniversary of the beginning of the limitation period, tax revenue in an amount sufficient to offset the

school district maintenance and operations ad valorem tax revenue lost as a result of the agreement. This evaluation is based on an analysis of the estimated M&O portion of the school district property tax levy and direct, indirect and induced tax effects from project employment directly related to this project, using estimated taxable values provided in the application.

	Tax Year	Estimated ISD M&O Tax Levy Generated (Annual)	Estimated ISD M&O Tax Levy Generated (Cumulative)	Estimated ISD M&O Tax Levy Loss as Result of Agreement (Annual)	Estimated ISD M&O Tax Levy Loss as Result of Agreement (Cumulative)
Limitation Pre-Years	2014	$0	$0	$0	$0
	2015	$0	$0	$0	$0
	2016	$0	$0	$0	$0
Limitation Period (10 Years)	2017	$208,000	$208,000	$780,000	$780,000
	2018	$208,000	$416,000	$740,480	$1,520,480
	2019	$208,000	$624,000	$700,960	$2,221,440
	2020	$208,000	$832,000	$661,440	$2,882,880
	2021	$208,000	$1,040,000	$621,920	$3,504,800
	2022	$208,000	$1,248,000	$582,400	$4,087,200
	2023	$208,000	$1,456,000	$542,880	$4,630,080
	2024	$208,000	$1,664,000	$503,360	$5,133,440
	2025	$208,000	$1,872,000	$463,840	$5,597,280
	2026	$208,000	$2,080,000	$424,320	$6,021,600
Maintain Viable Presence (5 Years)	2027	$592,800	$2,672,800	$0	$6,021,600
	2028	$553,280	$3,226,080	$0	$6,021,600
	2029	$513,760	$3,739,840	$0	$6,021,600
	2030	$474,240	$4,214,080	$0	$6,021,600
	2031	$434,720	$4,648,800	$0	$6,021,600
Additional Years as Required by 313.026(c)(1) (10 Years)	2032	$395,200	$5,044,000	$0	$6,021,600
	2033	$355,680	$5,399,680	$0	$6,021,600
	2034	$316,160	$5,715,840	$0	$6,021,600
	2035	$276,640	$5,992,480	$0	$6,021,600
	2036	$247,000	$6,239,480	$0	$6,021,600
	2037	$247,000	$6,486,480	$0	$6,021,600
	2038	$247,000	$6,733,480	$0	$6,021,600
	2039	$247,000	$6,980,480	$0	$6,021,600
	2040	$247,000	$7,227,480	$0	$6,021,600
	2041	$247,000	$7,474,480	$0	$6,021,600
		$7,474,480	is greater than	**$6,021,600**	

Analysis Summary	
Is the project reasonably likely to generate M&O tax revenue in an amount sufficient to offset the M&O levy loss as a result of the limitation agreement?	Yes

NOTE: The analysis above only takes into account this project's estimated impact on the M&O portion of the school district property tax levy directly related to this project.

Source: CPA, ETC Texas Pipeline, LTD

Board Finding Number 3.

> **The limitation on appraised value is a determining factor in the applicant's decision to invest capital and construct the project in this state.**

The Comptroller **determines** that the limitation on appraised value is a determining factor in the ETC Texas Pipeline, LTD's decision to invest capital and construct the project in this state. This is based on information available, including information provided by the applicant. Specifically, the comptroller notes the following:

- The applicant has an abundant amount of investment in the Rankin area including pipelines terminating at the proposed site.
- The applicant has four additional natural gas processing plants located in Texas.
- Infrastructure already in place for the nearby "Rebel Plant" allows for easy integration of the proposed Rankin ISD facility (Panther Plant).
- The applicant intends to start construction in December 2015 and hiring in January 2016 but looks to start its limitation in 2017
- Based on information provided in Amended Tab 5, "As the primary available property tax incentive in Texas, a 313 agreement is vital to the proposed Panther Plant economics…"

Board Finding Number 4.

> **The Board finds that the Application Fee received for the Application for which these Findings are being made was reasonable and only in such an amount as was necessary to cover the District's costs of processing such Application.**

In support of Finding 4, the Board reviewed the Application Fee payment included in the Application at Attachment A, the contract with the District's consultants and the internal costs for processing the application, if any.

Board Finding Number 5.

> **Based upon the information provided in the Application and in the Comptroller's Economic Impact Evaluation and Certification,**

Attachment B, package, the Board finds that that the number of jobs to be created and the wages to be paid comply with the requirements of statute; and, the Board further finds that the Chapter 313 Tax Limitation Agreement (Attachment G), in accordance with Comptroller's Form 50-286, contains all required provisions and information related to the required job creation requirements, to wit: the provisions set forth in Subsections 9.1C&D of such Agreement.

In its Application, Applicant has committed to creating ten (10) new qualifying jobs. The average salary level of qualifying jobs will be at least $54,116 per year. The review of the application by the State Comptroller's Office indicated that this amount—based on Texas Workforce Commission data—complies with current Tex. Tax Code §313.021(3) requirement that qualifying jobs must pay 110 percent of the county average manufacturing wage. As defined in Section 313.021 of the Tax Code, "Qualifying Job" means a permanent full-time job that:

(A) requires at least 1,600 hours of work a year;

(B) is not transferred from one area in this state to another area in this state;

(C) is not created to replace a previous employee;

(D) is covered by a group health benefit plan for which the business offers to pay at least 80 percent of the premiums or other charges assessed for employee-only coverage under the plan, regardless of whether an employee may voluntarily waive the coverage; and

(E) pays at least 110 percent of the county average weekly wage for manufacturing jobs in the county where the job is located.

Board Finding Number 7.

The Applicant intends to create no non-qualifying jobs.

In its Application, Applicant has indicated that it does not intend to create any non-qualifying jobs. But, for any non-qualifying job which the Applicant may create, the Applicant will be required to pay at least the county average wage for all jobs in the county in accordance with the provisions of Tex. Tax Code §313.024(d).

Board Finding Number 8.

> **The revenue gains that will be realized by the school district if the Application is approved will be significant in the long-term, with special reference to revenues used for supporting school district debt.**

In support of this finding, the analysis prepared by Moak, Casey & Associates projects that the project would initially add $95 million to the tax base for debt service purposes at the peak investment level for the 2017-18 school year. The project remains fully taxable for debt services taxes, with the District currently levying a $0.09 per $100 I&S rate. While the value of the Project is expected to depreciate over the life of the agreement and beyond, full access to the additional value is expected to increase the District's projected I&S taxable value above the level available through the state's facility programs. As a result, local taxpayers should benefit from the addition of the Project to the local I&S tax roll.

Board Finding Number 9.

> **The effect of the applicant's proposal, if approved, on the number or size of needed school district instructional facilities is not expected to increase the District's facility needs, with current trends suggest little underlying enrollment growth based on the impact of the project.**

The summary of financial impact prepared by Moak, Casey & Associates, Inc., indicates that there will be little to no impact on school facilities created by the new project. This finding is confirmed by the TEA evaluation of this project's impact on the number and size of school facilities in the District as stated in **Attachment F**.

Board Finding Number 10.

> **The Board finds that with the adoption of District Policy CCG (Local), implemented in conformance with both Comptroller and Texas Education Agency Rules governing Chapter 313 Agreements, it has developed a process to verify, either directly or through its consultants, the accuracy and completeness of information in annual eligibility reports and biennial progress reports regarding (1) the reported number of jobs created and (2) the reported amount invested in the property.**

Board Finding Number 11.

> **The Board of Trustees hired consultants to review and verify the information in the Application. Based upon the consultants' review, the Board has determined that the information provided by the Applicant is true and correct.**

The Board has developed a written policy CCG (Local) which requires, upon the filing of an Application under Tax Code Chapter 313, the retention of consultants in order to verify: (1) that Applicant's information contained in the Application as to existing facts is true and correct; (2) that Applicant's information contained in the Application with respect to projections of future events are commercially reasonable and within the ability of Applicant to execute; (3) that information related to job creation is commercially reasonable and within the ability of Applicant to execute; (4) that Applicant's representations concerning and economic incentives being offered, if any, and (5) the proposed project meets eligibility requirements.

As a part of its verification process the Board notes that the Chapter 313 Application for which these Findings are being made has been submitted by Applicant under oath. Chapter 313 Applications are governmental records under Tex. Penal Code § 37.01(2)(A); as a result, all statements contained therein are representations of fact within the meaning of Tex. Penal Code § 37.01(3). Since Board action upon the adoption of these Findings and the approval of the Chapter 313 Tax Limitation Agreement (**Attachment G**) is an "official proceeding," a false statement on a Chapter 313 application constitutes perjury under Tex. Penal Code § 37.03.

The Board finds that sworn statements are routinely used as an acceptable verification method for reliance by fact finders in each of the three separate branches of government, including trials.

The consultants have prepared signed statements that the consultants have reviewed and verified the contents of the Application and have determined that the current statements of

fact contained in the Application are true and correct. (**Attachment H**) The Board finds that reliance by the Board and its consultants upon verified statements of the Applicant, especially as to Applicant's future intentions which cannot be objectively verified is reasonable and within the intent of Chapter 313, Texas Tax Code.

Board Finding Number 12.

> **The Board of Trustees has determined that the Tax Limitation Amount requested by Applicant is currently Twenty Million Dollars, which is consistent with the minimum values currently set out by Tax Code, § 313.054(a).**

The Board finds that the Chapter 313 Tax Limitation Agreement (**Attachment G**), in accordance with Comptroller's Form 50-286, contains all required provisions and information related to the required investment amount, to wit: the amount set forth in Section 2.4B of said Agreement. According to the Texas Comptroller of Public Accounts' School and Appraisal Districts' Property Value Study 2014 Final Findings made under Subchapter M, Chapter 403, Government Code for the preceding tax year, Attachment F. The total industrial value for the District is $115.1 million. The District is categorized as Subchapter C, which applies only to a school district that has territory in a strategic investment area, as defined under Subchapter O, Chapter 171, Tax Code or in a county: (1) that has a population of less than 50,000 and (2) in which, from 1990 to 2000, according to the federal decennial census, the population: (A) remained the same; (B) decreased; or (C) increased, but at a rate of not more than three percent per annum. The District is classified as a "rural" district due to its population characteristics. Given that the value of industrial property is more than $90 million, but less than $200 million, it is classified as a Category II district which can offer a minimum value limitation of $20 million.

Board Finding Number 13.

> **The Board finds that the Chapter 313 Tax Limitation Agreement (Attachment G), in accordance with Comptroller's Form 50-286, contains all required provisions and information related to the required investment amount, to wit: the amount set forth in Section 2.4B of said Agreement.**

The Board relies on the certifications of its consultants and the Comptroller's Approval of the Agreement form. (**Attachment I**)

Board Finding Number 14.

> **The Applicant (Taxpayer No. 10505326446) is eligible for the limitation on appraised value of qualified property as specified in the Agreement as an active franchise-tax paying entity.**

The Applicant, (Texas Taxpayer No. 10505326446), is an entity subject to Chapter 171, Texas Tax Code, and is certified to be an active franchise tax payer by the Comptroller. See **Attachment B**. The Board also finds that the Chapter 313 Tax Limitation Agreement (Attachment G), in accordance with Comptroller's Form 50-286 contains all required provisions necessary for the Board to assess the eligibility of any business to which an agreement is transferred, to wit: the requirement that all assignments are amendments to the provision forth in Section 10.4 of said Agreement.

Board Finding Number 15.

> **The project will be located within an area that is currently designated as a reinvestment zone, pursuant to Chapter 312 of the Texas Tax Code.**

Board Finding Number 16.

> **The Agreement for an Appraised Value Limitation on Qualified Property, pursuant to Chapter 313 of the Texas Tax Code, attached hereto as Attachment G, includes adequate and appropriate revenue protection provisions for the District.**

In support of this finding, the report of Moak, Casey & Associates, Inc. shows that the District will incur a revenue loss in the first and subsequent years that the value limitation is in effect without the proposed Agreement. However, with this Agreement, the negative consequences of granting the value limitation are offset through the revenue protection provisions agreed to by the Applicant and the District. The Agreement contains adequate revenue protection measures for the duration of the Agreement.

Board Finding Number 17.

> **The Board finds that the methodology and processes for determining Applicant's revenue protection payments as are set forth in Article IV of the Chapter 313 Tax Limitation Agreement (Attachment G) comply with Texas Tax Code, Chapter 313.**

In support of this Finding, the Board relies upon the recommendation of its consultants. **(Attachment H)**

Board Finding Number 18.

> **The Board finds that the Chapter 313 Tax Limitation Agreement (Attachment G), in accordance with Comptroller's Form 50-286 contains all required provisions necessary for the Board to assess performance standards and to require periodic deliverables that will enable it to hold businesses accountable for achieving desired results, to wit: the reporting requirements set forth in Article VIII of said Agreement.**

Board Finding Number 19.

> **The Agreement for an Appraised Value Limitation on Qualified Property, pursuant to Chapter 313 of the Texas Tax Code, attached hereto as Attachment G, is in the form of the template Texas Economic Development Act adopted by the Comptroller. Should a new template be adopted that corrects the broken cross references, clarifies wording and grammatical errors, and corrects contractual ambiguities not acceptable to either party, the Board finds that it would be in the District's best interest to agree to amend the Agreement.**

Board Finding Number 20.

> **The Board finds that there are no conflicts of interest at the time of considering the agreement.**

The Board finds that with the adoption of District Policies BBFA and BBFB, both (Legal) and (Local), set forth at http://pol.tasb.org/Home/Index/588, that it has taken appropriate action to ensure that all District Trustees, have disclosed any potential conflicts of interest, and that such disclosures will be made if any conflict of interest arises in the future, in compliance with the requirements of Texas Local Gov't Code §171.004.

In addition, at the public hearing, the Board caused the statement set forth in **Attachment J** to be read into the public record and that only Board members audibly responding that no conflict of interest existed either deliberated or voted on the Tax Limitation Agreement, these Findings or any matter relating to the Application upon which these Findings have been premised.

The Board finds that with the adoption of District Policies DBD, DGA, and DH BBFB, both (Legal) and (Local) that it has taken appropriate action to ensure that all District employees and/or consultants, have disclosed any potential conflicts of interest, and that such disclosures will be mad if any conflict of interest arises in the future, in compliance with the requirements of Texas Local Gov't Code §171.004.

The Board finds that that no non-disclosed conflicts of interest exist as to the Application for which these Findings are being made, as of the time of action on these Findings. In addition, Rankin ISD should ensure that disclosure occurs at the meeting at which the school board will vote on the business's application.

Board Finding Number 21.

> **The Board directs that a link on its Web site to the Comptroller's Office's Web site where appraisal limitation related documents are made available to the public.**

Board Finding Number 22.

> **Considering the purpose and effect of the law and the terms of the Agreement, that it is in the best interest of the District and the State to enter into the attached Agreement for Limitation on Appraised Value of Property for School District Maintenance and Operations Taxes.**

It is therefore ORDERED that the Agreement attached hereto as **Attachment G** is approved and herby authorized to be executed and delivered by and on behalf of the District. It is further ORDERED that these findings and the Attachments referred to herein be attached to the Official Minutes of this meeting, and maintained in the permanent records of the Board of Trustees of the District.

It is further ORDERED that upon the issuance by the Comptroller's Office of a new Form 50-286 that the Board, in accordance with Comptroller rules and new form 50-286, will consider an amendment to Attachment G upon the request of Applicant or District staff.

Dated the 16th day of December 2015.

RANKIN INDEPENDENT SCHOOL DISTRICT

By: _____
Mike Hill, Vice President, Board of Trustees

ATTEST:

By: _____
Amanda Evridge, Secretary, Board of Trustees

Attachment A

Application

June 25th, 2015

Rankin ISD
Mr. Danny Davis
511 W. 12th Street
Rankin, TX 79778

RE: Application for Section 313 – Value Limitation Agreement

ETC Texas Pipeline, LTD is considering plans to build a 200mmscf/d gas processing plant inside Rankin ISD which will allow us the ability to process raw natural gas into useable products. The estimated investment for this project will be approximately $95mm, with estimated completion in the 2nd quarter of 2016.

The positive economic impact stretches beyond the investment by providing a number of jobs during the construction phase, and at least 10 full time local jobs once construction is complete.

ETC Texas Pipeline, LTD is committed to the growth and welfare of the community. We believe our investment in Upton County affirms our dedication to maintaining a considerable presence in the area.

Attached is our application for property tax limitation. We respectfully request this 10 year limitation under The Appraised Value Limitation on Qualified Property (Chapter 313 of the Texas Tax Code).

Please feel free to contact me if you have any questions. I can be reached via telephone 469-298-1594 or by email mfry@keatax.com.

Sincerely,

Mike Fry

TAB 01

Application

Application for Appraised Value Limitation on Qualified Property
(Tax Code, Chapter 313, Subchapter B or C)

Economic Development and Analysis
Form 50-296-A

INSTRUCTIONS: This application must be completed and filed with the school district. In order for an application to be processed, the governing body (school board) must elect to consider an application, but — by Comptroller rule — the school board may elect to consider the application only after the school district has received a completed application. Texas Tax Code, Section 313.025 requires that any completed application and any supplemental materials received by the school district must be forwarded within seven days to the Comptroller of Public Accounts.

If the school board elects to consider the application, the school district must:

- notify the Comptroller that the school board has elected to consider the application. This notice must include:
  - the date on which the school district received the application;
  - the date the school district determined that the application was complete;
  - the date the school board decided to consider the application; and
  - a request that the Comptroller prepare an economic impact analysis of the application;
- provide a copy of the notice to the appraisal district;
- must complete the sections of the application reserved for the school district and provide information required in the Comptroller rules located at 34 Texas Administrative Code (TAC) Section 9.1054; and
- forward the original hard copy of the completed application to the Comptroller in a three-ring binder with tabs, as indicated on page 9 of this application, separating each section of the documents, in addition to an electronic copy on CD. See 34 TAC Chapter 9, Subchapter F.

The governing body may, at its discretion, allow the applicant to supplement or amend the application after the filing date, subject to the restrictions in 34 TAC Chapter 9, Subchapter F.

When the Comptroller receives the notice and required information from the school district, the Comptroller will publish all submitted application materials on its website. The Comptroller is authorized to treat some application information as confidential and withhold it from publication on the Internet. To do so, however, the information must be segregated and comply with the other requirements set out in the Comptroller rules. For more information, see guidelines on Comptroller's website.

The Comptroller will independently determine whether the application has been completed according to the Comptroller's rules (34 TAC Chapter 9, Subchapter F). If the Comptroller finds the application is not complete, the Comptroller will request additional materials from the school district. Pursuant to 9.1053(a)(1)(C), requested information shall be provided within 20 days of the date of the request. When the Comptroller determines that the application is complete, it will send the school district a notice indicating so. The Comptroller will determine the eligibility of the project, issue a certificate for a limitation on appraised value to the school board regarding the application and prepare an economic impact evaluation by the 90th day after the Comptroller receives a complete application—as determined by the Comptroller.

The school board must approve or disapprove the application not later than the 150th day after the application review start date (the date the application is finally determined to be complete), unless an extension is granted. The Comptroller and school district are authorized to request additional information from the applicant that is reasonably necessary to issue a certificate, complete the economic impact evaluation or consider the application at any time during the application review period.

Please visit the Comptroller's website to find out more about the program at www.texasahead.org/tax_programs/chapter313/. There are links to the Chapter 313 statute, rules, guidelines and forms. Information about minimum limitation values for particular districts and wage standards may also be found at that site.

SECTION 1: School District Information

1. Authorized School District Representative

6-25-15
Date Application Received by District

Danny
First Name

Davis
Last Name

Superintendent
Title

Rankin ISD
School District Name

511 W 12 St
Street Address

PO Box 90
Mailing Address

Rankin
City

TX
State

79778
ZIP

432-693-2461
Phone Number

432-693-2552
Fax Number

Mobile Number *(optional)*

ddavis@rankinisd.net
Email Address

2. Does the district authorize the consultant to provide and obtain information related to this application? . . . . . ☐ Yes ☐ No

SECTION 1: School District Information *(continued)*

3. Authorized School District Consultant *(If Applicable)*

First Name: Kevin
Last Name: O'Hanlon
Title: Attorney
Firm Name: O'Hanlon, McCollom & Demerath, PC
Phone Number: 512-494-9949
Fax Number: 512-494-9919
Mobile Number *(optional)*:
Email Address: kohanlon@808west.com

4. On what date did the district determine this application complete? 7-2-15

5. Has the district determined that the electronic copy and hard copy are identical? ..... ☑ Yes ☐ No

SECTION 2: Applicant Information

1. Authorized Company Representative *(Applicant)*

First Name: Megan
Last Name: McKavanagh
Title: Assistant Controller
Organization: Energy Transfer Partners, L.P.
Street Address: 800 E. Sonterra Blvd., Suite 400
Mailing Address: 800 E. Sonterra Blvd., Suite 400
City: San Antonio
State: Texas
ZIP: 78258-3941
Phone Number: 210-572-0457
Fax Number: 210-403-6664
Mobile Number *(optional)*:
Business Email Address: megan.mckavanagh@energytransfer.com

2. Will a company official other than the authorized company representative be responsible for responding to future information requests? ..... ☐ Yes ☑ No

2a. If yes, please fill out contact information for that person.

First Name:
Last Name:
Title:
Organization:
Street Address:
Mailing Address:
City:
State:
ZIP:
Phone Number:
Fax Number:
Mobile Number *(optional)*:
Business Email Address:

3. Does the applicant authorize the consultant to provide and obtain information related to this application? ..... ☑ Yes ☐ No

SECTION 2: Applicant Information (continued)

4. Authorized Company Consultant *(If Applicable)*

First Name: Mike
Last Name: Fry
Title: Authorized Agent
Firm Name: K E Andrews 1900 Dalrock Road; Rowlett, Texas 75088
Phone Number: 469-298-1594
Fax Number: 469-298-1619
Business Email Address: mfry@keatax.com

SECTION 3: Fees and Payments

1. Has an application fee been paid to the school district? ☑ Yes ☐ No

The total fee shall be paid at time of the application is submitted to the school district. Any fees not accompanying the original application shall be considered supplemental payments.

1a. If yes, attach in **Tab 2** proof of application fee paid to the school district.

For the purpose of questions 2 and 3, "payments to the school district" include any and all payments or transfers of things of value made to the school district or to any person or persons in any form if such payment or transfer of thing of value being provided is in recognition of, anticipation of, or consideration for the agreement for limitation on appraised value.

2. Will any "payments to the school district" that you may make in order to receive a property tax value limitation agreement result in payments that are not in compliance with Tax Code §313.027(i)? ☐ Yes ☑ No ☐ N/A
3. If "payments to the school district" will only be determined by a formula or methodology without a specific amount being specified, could such method result in "payments to the school district" that are not in compliance with Tax Code §313.027(i)? ☐ Yes ☑ No ☐ N/A

SECTION 4: Business Applicant Information

1. What is the legal name of the applicant under which this application is made? ETC Texas Pipeline, LTD
2. List the Texas Taxpayer I.D. number of entity subject to Tax Code, Chapter 171 *(11 digits)* 10505324664
3. List the NAICS code 325110
4. Is the applicant a party to any other pending or active Chapter 313 agreements? ☑ Yes ☐ No

4a. If yes, please list application number, name of school district and year of agreement

Ganado ISD #225, Glasscock ISD #379 and Kenedy ISD #234; Glasscock #1032

SECTION 5: Applicant Business Structure

1. Identify Business Organization of Applicant *(corporation, limited liability corporation, etc)* Texas Limited Partnership
2. Is applicant a combined group, or comprised of members of a combined group, as defined by Tax Code §171.0001(7)? ☑ Yes ☐ No

2a. If yes, attach in **Tab 3** a copy of Texas Comptroller Franchise Tax Form No. 05-165, No. 05-166, or any other documentation from the Franchise Tax Division to demonstrate the applicant's combined group membership and contact information.

3. Is the applicant current on all tax payments due to the State of Texas? ☑ Yes ☐ No
4. Are all applicant members of the combined group current on all tax payments due to the State of Texas? ☑ Yes ☐ No ☐ N/A
5. If the answer to question 3 or 4 is no, please explain and/or disclose any history of default, delinquencies and/or any material litigation, including litigation involving the State of Texas. *(If necessary, attach explanation in **Tab 3**)*

SECTION 6: Eligibility Under Tax Code Chapter 313.024

1. Are you an entity subject to the tax under Tax Code, Chapter 171? ☑ Yes ☐ No
2. The property will be used for one of the following activities:
   - (1) manufacturing ☑ Yes ☐ No
   - (2) research and development ☐ Yes ☑ No
   - (3) a clean coal project, as defined by Section 5.001, Water Code ☐ Yes ☑ No
   - (4) an advanced clean energy project, as defined by Section 382.003, Health and Safety Code ☐ Yes ☑ No
   - (5) renewable energy electric generation ☐ Yes ☑ No
   - (6) electric power generation using integrated gasification combined cycle technology ☐ Yes ☑ No
   - (7) nuclear electric power generation ☐ Yes ☑ No
   - (8) a computer center that is used as an integral part or as a necessary auxiliary part for the activity conducted by applicant in one or more activities described by Subdivisions (1) through (7) ☐ Yes ☑ No
   - (9) a Texas Priority Project, as defined by 313.024(e)(7) and TAC 9.1051 ☐ Yes ☑ No
3. Are you requesting that any of the land be classified as qualified investment? ☐ Yes ☑ No
4. Will any of the proposed qualified investment be leased under a capitalized lease? ☐ Yes ☑ No
5. Will any of the proposed qualified investment be leased under an operating lease? ☐ Yes ☑ No
6. Are you including property that is owned by a person other than the applicant? ☐ Yes ☑ No
7. Will any property be pooled or proposed to be pooled with property owned by the applicant in determining the amount of your qualified investment? ☐ Yes ☑ No

SECTION 7: Project Description

1. In **Tab 4**, attach a detailed description of the scope of the proposed project, including, at a minimum, the type and planned use of real and tangible personal property, the nature of the business, a timeline for property construction or installation, and any other relevant information.
2. Check the project characteristics that apply to the proposed project:
   - ☑ Land has no existing improvements
   - ☐ Land has existing improvements *(complete Section 13)*
   - ☐ Expansion of existing operation on the land *(complete Section 13)*
   - ☐ Relocation within Texas

SECTION 8: Limitation as Determining Factor

1. Does the applicant currently own the land on which the proposed project will occur? ☑ Yes ☐ No
2. Has the applicant entered into any agreements, contracts or letters of intent related to the proposed project? ☐ Yes ☑ No
3. Does the applicant have current business activities at the location where the proposed project will occur? ☐ Yes ☑ No
4. Has the applicant made public statements in SEC filings or other documents regarding its intentions regarding the proposed project location? ☐ Yes ☑ No
5. Has the applicant received any local or state permits for activities on the proposed project site? ☐ Yes ☑ No
6. Has the applicant received commitments for state or local incentives for activities at the proposed project site? ☐ Yes ☑ No
7. Is the applicant evaluating other locations not in Texas for the proposed project? ☑ Yes ☐ No
8. Has the applicant provided capital investment or return on investment information for the proposed project in comparison with other alternative investment opportunities? ☐ Yes ☑ No
9. Has the applicant provided information related to the applicant's inputs, transportation and markets for the proposed project? ☐ Yes ☑ No
10. Are you submitting information to assist in the determination as to whether the limitation on appraised value is a determining factor in the applicant's decision to invest capital and construct the project in Texas? ☑ Yes ☐ No

Chapter 313.026(e) states "the applicant may submit information to the Comptroller that would provide a basis for an affirmative determination under Subsection (c)(2)." If you answered "yes" to any of the questions in Section 8, attach supporting information in Tab 5.

SECTION 9: Projected Timeline

1. Application approval by school board 2015
2. Commencement of construction ..... December 2015
3. Beginning of qualifying time period ..... January 2016
4. First year of limitation 2017
5. Begin hiring new employees ..... January 2016
6. Commencement of commercial operations ..... June 2016
7. Do you propose to construct a new building or to erect or affix a new improvement after your application review start date *(date your application is finally determined to be complete)*? ..... ☑ Yes ☐ No

   Note: Improvements made before that time may not be considered qualified property.
8. When do you anticipate the new buildings or improvements will be placed in service? ..... June 2016

SECTION 10: The Property

1. Identify county or counties in which the proposed project will be located ____ Upton County
2. Identify Central Appraisal District (CAD) that will be responsible for appraising the property ____ Upton County CAD
3. Will this CAD be acting on behalf of another CAD to appraise this property? ..... ☐ Yes ☑ No
4. List all taxing entities that have jurisdiction for the property, the portion of project within each entity and tax rates for each entity:

   County: Upton County, .2605 -100% *(Name, tax rate and percent of project)*

   City: N/A *(Name, tax rate and percent of project)*

   Hospital District: Rankin Hospital, .150499 - 100% *(Name, tax rate and percent of project)*

   Water District: Upton County WD, .0038 - 100% *(Name, tax rate and percent of project)*

   Other *(describe)*: Rankin Fire District, .0108 - 100% *(Name, tax rate and percent of project)*

   Other *(describe)*: ____ *(Name, tax rate and percent of project)*
5. Is the project located entirely within the ISD listed in Section 1? ..... ☑ Yes ☐ No

   5a. If no, attach in **Tab 6** additional information on the project scope and size to assist in the economic analysis.
6. Did you receive a determination from the Texas Economic Development and Tourism Office that this proposed project and at least one other project seeking a limitation agreement constitute a single unified project (SUP), as allowed in §313.024(d-2)? ..... ☐ Yes ☑ No

   6a. If yes, attach in **Tab 6** supporting documentation from the Office of the Governor.

SECTION 11: Investment

NOTE: The minimum amount of qualified investment required to qualify for an appraised value limitation and the minimum amount of appraised value limitation vary depending on whether the school district is classified as Subchapter B or Subchapter C, and the taxable value of the property within the school district. For assistance in determining estimates of these minimums, access the Comptroller's website at **www.texasahead.org/tax_programs/chapter313/**.

1. At the time of application, what is the estimated minimum qualified investment required for this school district? 10,000,000.00
2. What is the amount of appraised value limitation for which you are applying? 20,000,000.00

   Note: The property value limitation amount is based on property values available at the time of application and may change prior to the execution of any final agreement.
3. Does the qualified investment meet the requirements of Tax Code §313.021(1)? ..... ☑ Yes ☐ No
4. Attach a description of the qualified investment [See §313.021(1).] The description must include:
   a. a specific and detailed description of the qualified investment you propose to make on the property for which you are requesting an appraised value limitation as defined by Tax Code §313.021 (**Tab 7**);
   b. a description of any new buildings, proposed new improvements or personal property which you intend to include as part of your minimum qualified investment (**Tab 7**); and
   c. a detailed map of the qualified investment showing location of tangible personal property to be placed in service during the qualifying time period and buildings to be constructed during the qualifying time period, with vicinity map (**Tab 11**).
5. Do you intend to make at least the minimum qualified investment required by Tax Code §313.023 (or §313.053 for Subchapter C school districts) for the relevant school district category during the qualifying time period? ..... ☑ Yes ☐ No

SECTION 12: Qualified Property

1. Attach a detailed description of the qualified property. [See §313.021(2)] (If qualified investment describes qualified property exactly, you may skip items a, b and c below.) The description must include:
   - 1a. a specific and detailed description of the qualified property for which you are requesting an appraised value limitation as defined by Tax Code §313.021 (**Tab 8**);
   - 1b. a description of any new buildings, proposed new improvements or personal property which you intend to include as part of your qualified property (**Tab 8**); and
   - 1c. a map of the qualified property showing location of new buildings or new improvements with vicinity map (**Tab 11**).
2. Is the land upon which the new buildings or new improvements will be built part of the qualified property described by §313.021(2)(A)? . . . . . ☐ Yes ☑ No
   - 2a. If yes, attach complete documentation including:
     - a. legal description of the land (**Tab 9**);
     - b. each existing appraisal parcel number of the land on which the new improvements will be constructed, regardless of whether or not all of the land described in the current parcel will become qualified property (**Tab 9**);
     - c. owner (**Tab 9**);
     - d. the current taxable value of the land. Attach estimate if land is part of larger parcel (**Tab 9**); and
     - e. a detailed map showing the location of the land with vicinity map (**Tab 11**).
3. Is the land on which you propose new construction or new improvements currently located in an area designated as a reinvestment zone under Tax Code Chapter 311 or 312 or as an enterprise zone under Government Code Chapter 2303? . . . . ☐ Yes ☑ No
   - 3a. If yes, attach the applicable supporting documentation:
     - a. evidence that the area qualifies as a enterprise zone as defined by the Governor's Office (**Tab 16**);
     - b. legal description of reinvestment zone (**Tab 16**);
     - c. order, resolution or ordinance establishing the reinvestment zone (**Tab 16**);
     - d. guidelines and criteria for creating the zone (**Tab 16**); and
     - e. a map of the reinvestment zone or enterprise zone boundaries with vicinity map (**Tab 11**)
   - 3b. If no, submit detailed description of proposed reinvestment zone or enterprise zone with a map indicating the boundaries of the zone on which you propose new construction or new improvements to the Comptroller's office within 30 days of the application date. What is the anticipated date on which you will submit final proof of a reinvestment zone or enterprise zone? . . . . . November 2015

SECTION 13: Information on Property Not Eligible to Become Qualified Property

1. In **Tab 10**, attach a specific and detailed description of all **existing property**. This includes buildings and improvements existing as of the application review start date (the date the application is determined to be complete by the Comptroller). The description must provide sufficient detail to locate all existing property on the land that will be subject to the agreement and distinguish existing property from future proposed property.
2. In **Tab 10**, attach a specific and detailed description of all **proposed new property that will not become new improvements** as defined by TAC 9.1051. This includes proposed property that: functionally replaces existing or demolished/removed property; is used to maintain, refurbish, renovate, modify or upgrade existing property; or is affixed to existing property; or is otherwise ineligible to become qualified property. The description must provide sufficient detail to distinguish existing property (question 1) and all proposed new property that cannot become qualified property from proposed qualified property that will be subject to the agreement (as described in Section 12 of this application).
3. For the property not eligible to become qualified property listed in response to questions 1 and 2 of this section, provide the following supporting information in **Tab 10**:
   - a. maps and/or detailed site plan;
   - b. surveys;
   - c. appraisal district values and parcel numbers;
   - d. inventory lists;
   - e. existing and proposed property lists;
   - f. model and serial numbers of existing property; or
   - g. other information of sufficient detail and description.
4. Total estimated market value of existing property (that property described in response to question 1): . . . . . $ 0.00
5. In **Tab 10**, include an appraisal value by the CAD of all the buildings and improvements existing as of a date within 15 days of the date the application is received by the school district.
6. Total estimated market value of proposed property not eligible to become qualified property *(that property described in response to question 2)*: . . . . . $ 0.00

Note: Investment for the property listed in question 2 may count towards qualified investment in Column C of Schedules A-1 and A-2, if it meets the requirements of 313.021(1). Such property cannot become qualified property on Schedule B.

SECTION 14: Wage and Employment Information

1. What is the estimated number of permanent jobs (more than 1,600 hours a year), with the applicant or a contractor of the applicant, on the proposed qualified property during the last complete quarter before the application review start date (date your application is finally determined to be complete)? 0

2. What is the last complete calendar quarter before application review start date:

   ☑ First Quarter ☐ Second Quarter ☐ Third Quarter ☐ Fourth Quarter of 2015 (year)

3. What were the number of permanent jobs (more than 1,600 hours a year) this applicant had in Texas during the most recent quarter reported to the Texas Workforce Commission (TWC)? 0

   Note: For job definitions see TAC §9.1051 and Tax Code §313.021(3).

4. What is the number of new qualifying jobs you are committing to create? 10

5. What is the number of new non-qualifying jobs you are estimating you will create? 0

6. Do you intend to request that the governing body waive the minimum new qualifying job creation requirement, as provided under Tax Code §313.025(f-1)? ..... ☐ Yes ☑ No

   6a. If yes, attach evidence in **Tab 12** documenting that the new qualifying job creation requirement above exceeds the number of employees necessary for the operation, according to industry standards.

7. Attach in **Tab 13** the four most recent quarters of data for each wage calculation below, including documentation from the TWC website. The final actual statutory minimum annual wage requirement for the applicant for each qualifying job — which may differ slightly from this estimate — will be based on information from the four quarterly periods for which data were available at the time of the application review start date (date of a completed application). See TAC §9.1051(21) and (22).

   a. Average weekly wage for all jobs (all industries) in the county is 1,486.00

   b. 110% of the average weekly wage for manufacturing jobs in the county is 0.00

   c. 110% of the average weekly wage for manufacturing jobs in the region is 1,007.01

8. Which Tax Code section are you using to estimate the qualifying job wage standard required for this project? ..... ☐ §313.021(5)(A) or ☑ §313.021(5)(B)

9. What is the minimum required annual wage for each qualifying job based on the qualified property? 52,364.40

10. What is the annual wage you are committing to pay for each of the new qualifying jobs you create on the qualified property? 52,364.40

11. Will the qualifying jobs meet all minimum requirements set out in Tax Code §313.021(3)? ..... ☑ Yes ☐ No

12. Do you intend to satisfy the minimum qualifying job requirement through a determination of cumulative economic benefits to the state as provided by §313.021(3)(F)? ..... ☐ Yes ☑ No

    12a. If yes, attach in **Tab 12** supporting documentation from the TWC, pursuant to §313.021(3)(F).

13. Do you intend to rely on the project being part of a single unified project, as allowed in §313.024(d-2), in meeting the qualifying job requirements? ..... ☐ Yes ☑ No

    13a. If yes, attach in **Tab 6** supporting documentation including a list of qualifying jobs in the other school district(s).

SECTION 15: Economic Impact

1. Complete and attach Schedules A1, A2, B, C, and D in **Tab 14**. Note: Excel spreadsheet versions of schedules are available for download and printing at URL listed below.

2. Attach an Economic Impact Analysis, if supplied by other than the Comptroller's Office, in **Tab 15**. *(not required)*

3. If there are any other payments made in the state or economic information that you believe should be included in the economic analysis, attach a separate schedule showing the amount for each year affected, including an explanation, in **Tab 15**.

SECTION 16: Authorized Signatures and Applicant Certification

After the application and schedules are complete, an authorized representative from the school district and the business should review the application documents and complete this authorization page. Attach the completed authorization page in Tab 17. **NOTE:** If you amend your application, you will need to obtain new signatures and resubmit this page, Section 16, with the amendment request.

1. Authorized School District Representative Signature

I am the authorized representative for the school district to which this application is being submitted. I understand that this application is a government record as defined in Chapter 37 of the Texas Penal Code.

print here Danny Davis
Print Name *(Authorized School District Representative)*

Supt.
Title

sign here [signature]
Signature *(Authorized School District Representative)*

6-25-2015
Date

2. Authorized Company Representative (Applicant) Signature and Notarization

I am the authorized representative for the business entity for the purpose of filing this application. I understand that this application is a government record as defined in Chapter 37 of the Texas Penal Code. The information contained in this application and schedules is true and correct to the best of my knowledge and belief.

I hereby certify and affirm that the business entity I represent is in good standing under the laws of the state in which the business entity was organized and that no delinquent taxes are owed to the State of Texas.

print here Megan McKavanagh
Print Name *(Authorized Company Representative (Applicant))*

Property Tax Manager
Title

sign here Megan McKavanagh
Signature *(Authorized Company Representative (Applicant))*

6/16/15
Date

GIVEN under my hand and seal of office this, the

16th day of June, 2015

Sylvia Alarcon
Notary Public in and for the State of Texas

SYLVIA ALARCON
MY COMMISSION EXPIRES
July 18, 2018
(Notary Seal)

My Commission expires: 07/18/2018

If you make a false statement on this application, you could be found guilty of a Class A misdemeanor or a state jail felony under Texas Penal Code Section 37.10.

APPLICATION TAB ORDER FOR REQUESTED ATTACHMENTS	
TAB	**ATTACHMENT**
1	Pages 1 through 11 of Application
2	Proof of Payment of Application Fee
3	Documentation of Combined Group membership under Texas Tax Code 171.0001(7), history of tax default, delinquencies and/or material litigation *(if applicable)*
4	Detailed description of the project
5	Documentation to assist in determining if limitation is a determining factor
6	Description of how project is located in more than one district, including list of percentage in each district and, if determined to be a single unified project, documentation from the Office of the Governor *(if applicable)*
7	Description of Qualified Investment
8	Description of Qualified Property
9	Description of Land
10	Description of all property not eligible to become qualified property *(if applicable)*
11	Maps that clearly show: a) Project vicinity b) Qualified investment including location of tangible personal propertry to be placed in service during the qualifying time period and buildings to be constructed during the qualifying time period c) Qualified property including location of new buildings or new improvements d) Existing property e) Land location within vicinity map f) Reinvestment or Enterprise Zone within vicinity map, showing the actual or proposed boundaries and size **Note:** Electronic maps should be high resolution files. Include map legends/markers.
12	Request for Waiver of Job Creation Requirement and supporting information *(if applicable)*
13	Calculation of three possible wage requirements with TWC documentation
14	Schedules A1, A2, B, C and D completed and signed Economic Impact *(if applicable)*
15	Economic Impact Analysis, other payments made in the state or other economic information *(if applicable)*
16	Description of Reinvestment or Enterprise Zone, including: a) evidence that the area qualifies as a enterprise zone as defined by the Governor's Office b) legal description of reinvestment zone* c) order, resolution or ordinance establishing the reinvestment zone* d) guidelines and criteria for creating the zone* *** To be submitted with application or before date of final application approval by school board**
17	Signature and Certification page, signed and dated by Authorized School District Representative and Authorized Company Representative *(applicant)*

TAB 02

Proof of Payment of Application Fee

TAB 03

Documentation of Combined Group Membership

3W52B4 2.000
TX2014 05-165
Ver. 5.0 (Rev.9-11/3)

Texas Franchise Tax Extension Affiliate List

Tcode 13298

Reporting entity taxpayer number	Report year	Reporting entity taxpayer name
10505324730	2014	ETC MARKETING, LTD.

LEGAL NAME OF AFFILIATE	AFFILIATE'S TEXAS TAXPAYER NUMBER (If none, enter FEI number)	CHECK BOX IF AFFILIATE DOES NOT HAVE NEXUS IN TEXAS
1. ENERGY TRANSFER EQUITY, LP	13001088205	☐
2. ENERGY TRANSFER PARTNERS, LLC	32009602965	☐
3. ENERGY TRANSFER PARTNERS GP, LP	32035928947	☐
4. ENERGY TRANSFER PARTNERS, LP	17314939061	☐
5. ETE GP ACQUIRER LLC	272663248	☐
6. ETE SERVICES COMPANY LLC	273230732	☒
7. ETE SIGMA HOLDCO, LLC	461111404	☒
8. REGENCY GP LLC	32018740400	☐
9. REGENCY EMPLOYEES MGMT. HOLDINGS LLC	263818780	☒
10. REGENCY EMPLOYEES MANAGEMENT LLC	32038474832	☐
11. ETP HOLDCO CORPORATION	383880445	☒
12. ENERGY TRANSFER EMPLOYEE MGMT COMPANY	32048668597	☐
13. HERITAGE HOLDINGS INC	17313421426	☒
14. ETE HOLDCO CORPORATION	461476872	☒
15. SUNOCO PARTNERS LLC	12330968384	☐
16. HERITAGE ETC GP, LLC	262124572	☒
17. CITRUS ETP FINANCE, LLC	000000000	☒
18. ETC INTRASTATE PROCUREMENT CO., LLC	32040816962	☐
19. ETC LION PIPELINE LLC	000000000	☒
20. ENERGY TRANSFER DUTCH HOLDINGS, LLC	000000000	☒
21. LA GP, LLC	32008328398	☐

Note: To file an extension request for a reporting entity and its affiliates, Form 05-164 (Texas Franchise Tax Extension Request) must be submitted with this affiliate list. The filing of this list by itself does not constitute a properly filed Extension Request.

Do not file this form when requesting a second extension.

Texas Comptroller Official Use Only

VE/DE	☐	FM	☐

1062

3W52B4 2.000
TX2014 05-165
Ver. 5.0 (Rev.9-11/3)

Texas Franchise Tax Extension Affiliate List

Tcode 13298

Reporting entity taxpayer number	Report year	Reporting entity taxpayer name
10505324730	2014	ETC MARKETING, LTD.

LEGAL NAME OF AFFILIATE	AFFILIATE'S TEXAS TAXPAYER NUMBER (If none, enter FEI number)	CHECK BOX IF AFFILIATE DOES NOT HAVE NEXUS IN TEXAS
1. LA GRANGE ACQUISITION, LP	12700301844	☐
2. FIVE DAWACO, LLC	17526696723	☐
3. ETE COMMON HOLDINGS MEMBER, LLC	462638935	☒
4. ETE COMMON HOLDINGS, LLC	462641009	☒
5. TETC, LLC	30119878707	☐
6. TEXAS ENERGY TRANSFER COMPANY, LTD	17527147759	☐
7. LG PL, LLC	32008328323	☐
8. LGM, LLC	32008328273	☐
9. ENERGY TRANSFER FUEL, LP	12010879950	☐
10. ENERGY TRANSFER FUEL GP, LLC	12010879372	☐
11. ET COMPANY I, LTD	32036355710	☐
12. CHALKLEY GATHERING COMPANY, LLC	32036317132	☐
13. WHISKEY BAY GATHERING COMPANY, LLC	17527494011	☐
14. WHISKEY BAY GAS COMPANY, LTD	32036293242	☐
15. ETC TEXAS PIPELINE, LTD	10505324664	☐
16. ETC KATY PIPELINE, LTD	12005806695	☐
17. ETC NEW MEXICO PIPELINE, LP	208345958	☒
18. TEXAS ENERGY TRANSFER POWER, LLC	32039219558	☐
19. ENERGY TRANSFER RETAIL POWER, LLC	32037649350	☐
20. ETC HYDROCARBONS, LLC	32043825002	☐
21. ETC GATHERING, LLC	32042275977	☐

Note: To file an extension request for a reporting entity and its affiliates, Form 05-164 (Texas Franchise Tax Extension Request) must be submitted with this affiliate list. The filing of this list by itself does not constitute a properly filed Extension Request.

Do not file this form when requesting a second extension.

Texas Comptroller Official Use Only

VE/DE	☐	FM	☐

1062

3W52B4 2.000
TX2014 05-165
Ver. 5.0 (Rev.9-11/3)

Texas Franchise Tax Extension Affiliate List

Tcode 13298

Reporting entity taxpayer number	Report year	Reporting entity taxpayer name
10505324730	2014	ETC MARKETING, LTD.

LEGAL NAME OF AFFILIATE	AFFILIATE'S TEXAS TAXPAYER NUMBER (if none, enter FEI number)	CHECK BOX IF AFFILIATE DOES NOT HAVE NEXUS IN TEXAS
1. ETC NGL TRANSPORT, LLC	32043050544	☐
2. ETC NGL MARKETING, LLC	32045171223	☐
3. RICH EAGLEFORD MAINLINE, LLC	32045737890	☐
4. ETC NORTHEAST PIPELINE, LLC	262863396	☒
5. ETC WATER SOLUTIONS, LLC	271023172	☒
6. ETC ENDURE ENERGY LLC	32039110427	☐
7. ETC PROLIANCE ENERGY, LLC	463009946	☒
8. ETC OASIS GP, LLC	32008328356	☐
9. OASIS PIPE LINE, LP	32035638421	☐
10. OASIS PIPE LINE COMPANY	741697911	☒
11. OASIS PIPE LINE FINANCE COMPANY	17602901427	☐
12. OASIS PARTNER COMPANY	742805537	☒
13. OASIS PIPE LINE MANAGEMENT COMPANY	17605227754	☐
14. OASIS PIPE LINE COMPANY TEXAS, LP	17605226418	☐
15. HPL HOLDINGS GP, LLC	202218475	☒
16. HPL HOUSTON PIPE LINE COMPANY, LLC	17109357339	☐
17. HPL GP, LLC	32003574913	☐
18. HPL STORAGE GP, LLC	32016552815	☐
19. HPL ASSET HOLDINGS, LP	17317253676	☐
20. HPL LEASECO, LP	32035468332	☐
21. HOUSTON PIPE LINE COMPANY, LP	15223344779	☐

Note: To file an extension request for a reporting entity and its affiliates, Form 05-164 (Texas Franchise Tax Extension Request) must be submitted with this affiliate list. The filing of this list by itself does not constitute a properly filed Extension Request.

Do not file this form when requesting a second extension.

Texas Comptroller Official Use Only

VE/DE ☐ FM ☐

1062

3W52B4 2.000
TX2014 05-165
Ver. 5.0 (Rev.9-11/3)

Texas Franchise Tax Extension Affiliate List

Tcode 13298

Reporting entity taxpayer number	Report year	Reporting entity taxpayer name
10505324730	2014	ETC MARKETING, LTD.

LEGAL NAME OF AFFILIATE	AFFILIATE'S TEXAS TAXPAYER NUMBER (If none, enter FEI number)	CHECK BOX IF AFFILIATE DOES NOT HAVE NEXUS IN TEXAS
1. ENERGY TRANSFER INTL. HOLDINGS, LLC	12624625161	☐
2. ENERGY TRANSFER PERU, LLC	12624628009	☐
3. ENERGY TRANSFER MEXICANA, LLC	12087711433	☐
4. ETC COMPRESSION, LLC	32040668116	☐
5. SEC ENERGY PRODUCTS & SERVICES, LP	13836859648	☐
6. SEC-EP REALTY, LTD	13201661884	☐
7. SEC GENERAL HOLDINGS, LLC	13836859630	☐
8. ENERGY TRANSFER GROUP, LLC	17526185495	☐
9. ETC ENERGY TRANSFER LLC	32042539679	☐
10. ENERGY TRANSFER TECHNOLOGIES, LTD	32035797276	☐
11. SEC ENERGY REALTY GP, LLC	32016638887	☐
12. ENERGY TRANSFER INTERSTATE HOLDINGS	12084575013	☐
13. ETC MIDCONTINENT EXPR. PIPELINE, LLC	12084815997	☐
14. TRANSWESTERN PIPELINE COMPANY, LLC	17412947958	☐
15. ETC FAYETTEVILLE EXPR. PIPELINE, LLC	12628633435	☐
16. ETC FAYETTEVILLE OPERATING CO., LLC	12644128402	☐
17. ETC TIGER PIPELINE, LLC	32038207166	☐
18. ETC INTERSTATE PROCUREMENT CO., LLC	32040285424	☐
19. CROSSCOUNTRY ENERGY LLC	200410913	☒
20. CROSSCOUNTRY ALASKA, LLC	000000000	☒
21. CROSSCOUNTRY CITRUS, LLC	200273331	☒

Note: To file an extension request for a reporting entity and its affiliates, Form 05-164 (Texas Franchise Tax Extension Request) must be submitted with this affiliate list. The filing of this list by itself does not constitute a properly filed Extension Request.

Do not file this form when requesting a second extension.

Texas Comptroller Official Use Only

VE/DE ☐ FM ☐

1062

3W52B4 2.000
TX2014 05-165
Ver. 5.0 (Rev.9-11/3)

Texas Franchise Tax Extension Affiliate List

Tcode 13298

Reporting entity taxpayer number	Report year	Reporting entity taxpayer name
10505324730	2014	ETC MARKETING, LTD.

LEGAL NAME OF AFFILIATE	AFFILIATE'S TEXAS TAXPAYER NUMBER (If none, enter FEI number)	CHECK BOX IF AFFILIATE DOES NOT HAVE NEXUS IN TEXAS
1. ETC M A ACQUISITION LLC	300794569	☒
2. LONE STAR NGL LLC	32043877136	☐
3. LONE STAR NGL ASSET HOLDINGS LLC	32048292661	☐
4. LONE STAR NGL ASSET HOLDINGS II LLC	32044534082	☐
5. LONE STAR NGL ASSET GP LLC	32040707575	☐
6. LONE STAR NGL DEVELOPMENT LP	12025792255	☐
7. LONE STAR NGL PIPELINE LP	12004642067	☐
8. LONE STAR NGL PRODUCT SERVICES LLC	32040502554	☐
9. LONE STAR NGL HATTIESBURG LLC	200784022	☒
10. LONE STAR NGL MONT BELVIEU GP LLC	32010287475	☐
11. LONE STAR NGL MONT BELVIEU LP	15508151311	☐
12. LONE STAR NGL HASTINGS LLC	32028042987	☐
13. LONE STAR NGL REFINERY SERVICES LLC	32027489684	☐
14. LONE STAR NGL SEA ROBIN LLC	12001184220	☒
15. LONE STAR NGL FRACTIONATORS LLC	32044534058	☐
16. LONE STAR NGL MARKETING LLC	19008502809	☐
17. ETP NEWCO 1, LLC	452705110	☒
18. ETP NEWCO 2, LLC	452705184	☒
19. ETP NEWCO 3, LLC	452705253	☒
20. ETP NEWCO 4, LLC	452705323	☒
21. ETP NEWCO 5, LLC	452705382	☒

Note: To file an extension request for a reporting entity and its affiliates, Form 05-164 (Texas Franchise Tax Extension Request) must be submitted with this affiliate list. The filing of this list by itself does not constitute a properly filed Extension Request.

Do not file this form when requesting a second extension.

Texas Comptroller Official Use Only

VE/DE	☐	FM	☐

1062

3W52B4 2.000
TX2014 05-165
Ver. 5.0 (Rev.9-11/3)

Texas Franchise Tax Extension Affiliate List

Tcode 13298

Reporting entity taxpayer number	Report year	Reporting entity taxpayer name
10505324730	2014	ETC MARKETING, LTD.

LEGAL NAME OF AFFILIATE	AFFILIATE'S TEXAS TAXPAYER NUMBER (If none, enter FEI number)	CHECK BOX IF AFFILIATE DOES NOT HAVE NEXUS IN TEXAS
1. ENERGY TRANSFER CRUDE OIL CO., LLC	460990429	☒
2. ENERGY TRANSFER LNG EXPORT, LLC	461486697	☒
3. EASTERN GULF CRUDE ACCESS, LLC	32050835142	☐
4. ATLANTIC PETROLEUM (OUT) LLC	233102659	☒
5. ATLANTIC PETROLEUM CORPORATION	232360187	☒
6. ATLANTIC PETROLEUM DELAWARE CORP.	260006720	☒
7. ATLANTIC PIPELINE (OUT) L.P.	32035944472	☐
8. ATLANTIC REFINING & MARKETING CORP.	232360183	☒
9. SUNOCO, LLC	32052897033	☐
10. EXCEL PIPELINE LLC	364664158	☒
11. JALISCO CORPORATION	521996257	☒
12. LESLEY CORPORATION	232269260	☒
13. LIBRE INSURANCE COMPANY, LTD.	980390343	☒
14. MASCOT, INC. (MA)	510414753	☒
15. MID-CONTINENT PIPE LINE (OUT) LLC	12331026612	☐
16. PUERTO RICO SUN OIL COMPANY LLC	986051882	☒
17. SUN ALTERNATE ENERGY CORPORATION	232376903	☒
18. SUN ATLANTIC REF. & MARKETING BV INC.	232817087	☒
19. SUN ATLANTIC REFINING & MARKETING CO.	232523828	☒
20. SUN CANADA, INC.	232321801	☒
21. SUN COMPANY, INC.	231891622	☒

Note: To file an extension request for a reporting entity and its affiliates, Form 05-164 (Texas Franchise Tax Extension Request) must be submitted with this affiliate list. The filing of this list by itself does not constitute a properly filed Extension Request.

Do not file this form when requesting a second extension.

Texas Comptroller Official Use Only

VE/DE ☐ FM ☐

1062

3W52B4 2.000
TX2014 05-165
Ver. 5.0 (Rev.9-11/3)

Texas Franchise Tax Extension Affiliate List

Tcode 13298

Reporting entity taxpayer number	Report year	Reporting entity taxpayer name
10505324730	2014	ETC MARKETING, LTD.

LEGAL NAME OF AFFILIATE	AFFILIATE'S TEXAS TAXPAYER NUMBER (If none, enter FEI number)	CHECK BOX IF AFFILIATE DOES NOT HAVE NEXUS IN TEXAS
1. SUN COMPANY, INC.	510381984	☒
2. SUN MEXICO ONE, INC.	232764968	☒
3. SUN MEXICO TWO, INC.	232764967	☒
4. SUN OIL COMPANY	12318682379	☐
5. SUN OIL EXPORT COMPANY	231868238	☒
6. SUN OIL INTERNATIONAL, INC.	231614311	☒
7. SUN PETROCHEMICALS, INC.	12322759577	☐
8. SUN PIPE LINE COMPANY	12331026539	☐
9. SUN PIPE LINE COMPANY OF DELAWARE LLC	12053835893	☒
10. SUN PIPE LINE DELAWARE (OUT) LLC	32026944572	☐
11. SUN REFINING AND MARKETING COMPANY	232673653	☒
12. SUN SERVICES CORPORATION	231983954	☒
13. SUN TRANSPORT, LLC	330997959	☒
14. SUN-DEL PIPELINE LLC	421707487	☒
15. SUN-DEL SERVICES, INC.	232075538	☒
16. SUNMARKS, LLC	232608837	☒
17. SUNOCO LOGISTICS PARTNERS GP LLC	233102658	☒
18. SUNOCO LOGISTICS PARTNERS L.P.	233096839	☒
19. SUNOCO LOGISTICS PARTNERS OPER GP LLC	12331026604	☐
20. SUNOCO LOGISTICS PARTNERS OPER. LP	233102657	☒
21. SUNOCO OVERSEAS, INC.	231614275	☒

Note: To file an extension request for a reporting entity and its affiliates, Form 05-164 (Texas Franchise Tax Extension Request) must be submitted with this affiliate list. The filing of this list by itself does not constitute a properly filed Extension Request.

Do not file this form when requesting a second extension.

Texas Comptroller Official Use Only

VE/DE	☐	FM	☐

1062

3W52B4 2.000
TX2014 05-165
Ver. 5.0 (Rev.9-11/3)

Texas Franchise Tax Extension Affiliate List

Tcode 13298

Reporting entity taxpayer number	Report year	Reporting entity taxpayer name
10505324730	2014	ETC MARKETING, LTD.

LEGAL NAME OF AFFILIATE	AFFILIATE'S TEXAS TAXPAYER NUMBER (If none, enter FEI number)	CHECK BOX IF AFFILIATE DOES NOT HAVE NEXUS IN TEXAS
1. SUNOCO PARTNERS BUTANE BLENDING LLC	32040440029	☐
2. SUNOCO PRTNRS LEASE ACQ. & MARKETING	12331026547	☐
3. SUNOCO PRTNRS MARKETING & TERMINALS	12331026554	☐
4. SUNOCO PRTNRS REAL ESTATE ACQ. LLC	454863906	☒
5. SUNOCO PIPELINE ACQUISITION LLC	205036443	☒
6. SUNOCO PIPELINE L.P.	12331026562	☐
7. SUNOCO POWER GENERATION LLC	593776575	☒
8. SUNOCO POWER MARKETING, LLC	12328740514	☒
9. SUNOCO RECEIVABLES CORPORATION, INC.	233078207	☒
10. SUNOCO, INC.	231743282	☒
11. SUNOCO, INC. (R&M)	12317432834	☒
12. SUPERFUND MANAGEMENT OPERATIONS LLC	464218026	☒
13. THE NEW CLAYMONT INVESTMENT COMPANY	364721891	☒
14. SOUTHERN UNION COMPANY	17505715924	☐
15. SUGAIR AVIATION COMPANY	30118251286	☒
16. P.E.C.-S.O.C. MASSACHUSETTS ACQ.	10504975375	☒
17. SOUTHERN UNION GAS COMPANY	30002759097	☐
18. SOUTHERN UNION PANHANDLE, LLC	17427719418	☒
19. SU PIPELINE MANAGEMENT, LP	32038446053	☒
20. ENHANCED SERVICE SYSTEMS, INC.	15104010036	☒
21. ENERGY TRANSFER DATA CENTER, LLC	32045827378	☐

Note: To file an extension request for a reporting entity and its affiliates, Form 05-164 (Texas Franchise Tax Extension Request) must be submitted with this affiliate list. The filing of this list by itself does not constitute a properly filed Extension Request.

Do not file this form when requesting a second extension.

Texas Comptroller Official Use Only

VE/DE	☐	FM	☐

1062

3W52B4 2.000
TX2014 05-165
Ver. 5.0 (Rev.9-11/3)

Texas Franchise Tax Extension Affiliate List

Tcode 13298

Reporting entity taxpayer number	Report year	Reporting entity taxpayer name
10505324730	2014	ETC MARKETING, LTD.

LEGAL NAME OF AFFILIATE	AFFILIATE'S TEXAS TAXPAYER NUMBER (If none, enter FEI number)	CHECK BOX IF AFFILIATE DOES NOT HAVE NEXUS IN TEXAS
1. PEI POWER CORPORATION	12329335785	☒
2. CCE ACQUISITION LLC	32038446061	☒
3. PANHANDLE EASTERN PIPE LINE CO., LP	14403824700	☐
4. PAN GAS STORAGE, LLC	14311734488	☐
5. PANHANDLE ENERGY LNG SERVICES, LLC	12048999408	☐
6. PANHANDLE STORAGE, LLC	17603185608	☒
7. PANHANDLE HOLDINGS, LLC	32004413939	☐
8. TRUNKLINE GAS COMPANY, LLC	17411038841	☐
9. TRUNKLINE DEEPWATER PIPELINE, LLC	16305715936	☒
10. TRUNKLINE OFFSHORE PIPELINE, LLC	16310345893	☒
11. SEA ROBIN PIPELINE COMPANY, LLC	17206544011	☒
12. TRUNKLINE LNG COMPANY, LLC	17417689613	☐
13. TRUNKLINE FIELD SERVICES, LLC	17605961907	☒
14. CCE HOLDINGS, LLC	12012750506	☒
15. NEW ENGLAND GAS APPLIANCE COMPANY	10460444598	☒
16. RGP WESTEX G&P I LTD	17524680836	☐
17. LEAPARTNERS, LP	17523243248	☐
18. WEST TEXAS GATHERING COMPANY	17509760942	☐
19. RGP WESTEX GATHERING INC.	17524001447	☐
20. MI VIDA GENPAR, LLC	17528264686	☐
21. RGP WESTEX G&P II LTD	32036219262	☐

Note: To file an extension request for a reporting entity and its affiliates, Form 05-164 (Texas Franchise Tax Extension Request) must be submitted with this affiliate list. The filing of this list by itself does not constitute a properly filed Extension Request.

Do not file this form when requesting a second extension.

Texas Comptroller Official Use Only

VE/DE	☐	FM	☐

1062

3W52B4 2.000
TX2014 05-165
Ver. 5.0 (Rev.9-11/3)

Texas Franchise Tax Extension Affiliate List

■ Tcode 13298

■ Reporting entity taxpayer number: 10505324730

■ Report year: 2014

Reporting entity taxpayer name: ETC MARKETING, LTD.

LEGAL NAME OF AFFILIATE	AFFILIATE'S TEXAS TAXPAYER NUMBER (If none, enter FEI number)	CHECK BOX IF AFFILIATE DOES NOT HAVE NEXUS IN TEXAS
1. RGU WEST LLC	12000684733	☐
2. SU GAS SERVICES OPERATING CO., INC.	17429588449	☐
3. RGP MARKETING LLC	32033247514	☐
4. RGP HOLDCO II LLC	13202056050	☒
5. RGP HOLDCO I LLC	17515185316	☒
6. TRUNKLINE LNG EXPORT, LLC	32050904450	☐
7. LAKE CHARLES LNG EXPORTS, LLC	462057292	☒
8. SU HOLDING COMPANY, INC	17429395225	☒
9. PG ENERGY, INC	240717235	☒
10. PEPL HOLDINGS, LLC	453343570	☒
11. SUGS HOLDINGS, LLC	000000000	☒
12. SUCO LLC	000000000	☒
13. SUCO LP	000000000	☒
14. CHEMICAL MANUFACTURING OPERATIONS	464140939	☒
15. EVERGREEN ASSURANCE, LLC	464117496	☒
16. EVERGREEN CAPITAL HOLDINGS, LLC	320422059	☒
17. EVERGREEN RESOURCES GROUP, LLC	464258429	☒
18. EVERGREEN RESOURCES MGMT OPER. LLC	464248748	☒
19. EXPLORATION & PRODUCTION OPER. LLC	464143752	☒
20. LEGACY REFINING OPERATIONS LLC	464154132	☒
21. MACS RETAIL LLC	541766927	☒

Note: To file an extension request for a reporting entity and its affiliates, Form 05-164 (Texas Franchise Tax Extension Request) must be submitted with this affiliate list. The filing of this list by itself does not constitute a properly filed Extension Request.

Do not file this form when requesting a second extension.

Texas Comptroller Official Use Only

VE/DE ☐ FM ☐

1062

3W52B4 2.000
TX2014 05-165
Ver. 5.0 (Rev.9-11/3)

Texas Franchise Tax Extension Affiliate List

Tcode 13298

Reporting entity taxpayer number: 10505324730

Report year: 2014

Reporting entity taxpayer name: ETC MARKETING, LTD.

LEGAL NAME OF AFFILIATE	AFFILIATE'S TEXAS TAXPAYER NUMBER (if none, enter FEI number)	CHECK BOX IF AFFILIATE DOES NOT HAVE NEXUS IN TEXAS
1. MARCUS HOOK REFINERY OPERATIONS	464166587	☒
2. MINING OPERATIONS	464173410	☒
3. PHILADELPHIA REFINERY OPERATIONS LLC	464184955	☒
4. PIPELINE OPERATIONS LLC	464194944	☒
5. REAL PROPERTY OPERATIONS LLC	464203578	☒
6. RETAIL/SERVICE STATION OPERATIONS LLC	464207229	☒
7. TERMINAL OPERATIONS LLC	464229079	☒
8. TPL MANAGEMENT OPERATIONS LLC	464240127	☒
9. TRUNKLINE LNG HOLDINGS LLC	17606992869	☐
10. HSC ACQUIRER LLC	32052720839	☐
11. WESTEX ENERGY LLC	32050370629	☐
12. SOUTHSIDE OIL, LLC	541904070	☒
13. MID ATLANTIC CONVENIENCE STORES, LLC	272681601	☒
14.		☐
15.		☐
16.		☐
17.		☐
18.		☐
19.		☐
20.		☐
21.		☐

Note: To file an extension request for a reporting entity and its affiliates, Form 05-164 (Texas Franchise Tax Extension Request) must be submitted with this affiliate list. The filing of this list by itself does not constitute a properly filed Extension Request.

Do not file this form when requesting a second extension.

Texas Comptroller Official Use Only

VE/DE ☐ FM ☐

1062

TAB 04

Detailed Description of Project

DETAILED PROJECT DESCRIPTION OF QUALIFIED INVESTMENT
RANKIN INDEPENDENT SCHOOL DISTRICT

ETC Texas Pipeline, LTD (or "the Company") is a leading midstream energy company whose primary activities include gathering, treating, processing and transporting natural gas and natural gas liquids to a variety of markets and states. Energy Transfer currently operates over 17,500 miles of pipeline, 4 gas processing plants, 17 gas treating facilities and 10 gas conditioning plants. Locations for these operations included Arizona, New Mexico, Utah, Colorado, Kansas, Oklahoma, Texas, Arkansas and Louisiana.

However, ETC could redirect it expenditures to build plants in other Texas Counties or the following states.

Kansas
Louisiana
New Mexico
Oklahoma

Proposed Project Description

ETC Texas Pipeline, LTD proposes to build a new 200 mmscf/d Gas Processing Plant in Rankin ISD/Upton County, Texas. Projected timeline for ETC to start construction is December of 2015 and start hiring the new employees in January of 2016. This should allow for completion and commencement of commercial operations to start in June of 2016.

Cryogenic Natural Gas Processing Plant

The Panther Plant would include the installation of a refrigerated cryogenic gas plant. If completed, the Panther Gas Processing Plant will be designed to process 200mmcf/d of gas and would include the following components, providing long-term processing, compression and residue gas takeaway:

- Buildings, Foundations, Inlet Separator, Amine Unit, Boilers, Heat Exchangers, Natural Gas/Air/H2O Piping, Control
- Valves, Dehydration Units, Knock Out Drums, Slug Catcher, Compressors, Vessels, Heat Exchanger, SCADA plus Controls.
- ENVIRONMENTAL: (A) Flare-Stack, Scrubber, Leak Detection; (L) Liners, Containment.

TAB 05

Limitation as Determining Factor

Ability to locate or relocate:

ETC Texas Pipeline, LTD (or "the Company") is a leading midstream energy company whose primary activities include gathering, treating, processing and transporting natural gas and natural gas liquids to a variety of markets and states. Energy Transfer currently operates over 17,500 miles of pipeline, 4 gas processing plants, 17 gas treating facilities and 10 gas conditioning plants. Locations for these operations included Arizona, New Mexico, Utah, Colorado, Kansas, Oklahoma, Texas, Arkansas and Louisiana.

However, ETC could redirect it expenditures to build plants in other Texas Counties or the following states.

Kansas
Louisiana
New Mexico
Oklahoma

TAB 06

N/A

TAB 07

Description of Qualified Investment

DETAILED PROJECT DESCRIPTION OF QUALIFIED INVESTMENT
RANKIN INDEPENDENT SCHOOL DISTRICT

ETC Texas Pipeline, LTD (or "the Company") is a leading midstream energy company whose primary activities include gathering, treating, processing and transporting natural gas and natural gas liquids to a variety of markets and states. Energy Transfer currently operates over 17,500 miles of pipeline, 4 gas processing plants, 17 gas treating facilities and 10 gas conditioning plants. Locations for these operations included Arizona, New Mexico, Utah, Colorado, Kansas, Oklahoma, Texas, Arkansas and Louisiana.

However, ETC could redirect it expenditures to build plants in other Texas Counties or the following states.

Kansas
Louisiana
New Mexico
Oklahoma

Proposed Project Description

ETC Texas Pipeline, LTD proposes to build a new 200 mmscf/d Gas Processing Plant in Rankin ISD/Upton County, Texas. Projected timeline for ETC to start construction is December of 2015 and start hiring the new employees in January of 2016. This should allow for completion and commencement of commercial operations to start in June of 2016.

Cryogenic Natural Gas Processing Plant

The Panther Plant would include the installation of a refrigerated cryogenic gas plant. If completed, the Panther Gas Processing Plant will be designed to process 200mmcf/d of gas and would include the following components, providing long-term processing, compression and residue gas takeaway:

- Buildings, Foundations, Inlet Separator, Amine Unit, Boilers, Heat Exchangers, Natural Gas/Air/H2O Piping, Control
- Valves, Dehydration Units, Knock Out Drums, Slug Catcher, Compressors, Vessels, Heat Exchanger, SCADA plus Controls.
- ENVIRONMENTAL: (A) Flare-Stack, Scrubber, Leak Detection; (L) Liners, Containment.

TAB 08

Please refer to Tab 07

TAB 09

Description of Land

UPTON COUNTY, TEXAS
SECTION 27, BLOCK 41, TOWNSHIP 4 SOUTH
T&P R.R. CO., A-780 & A-286

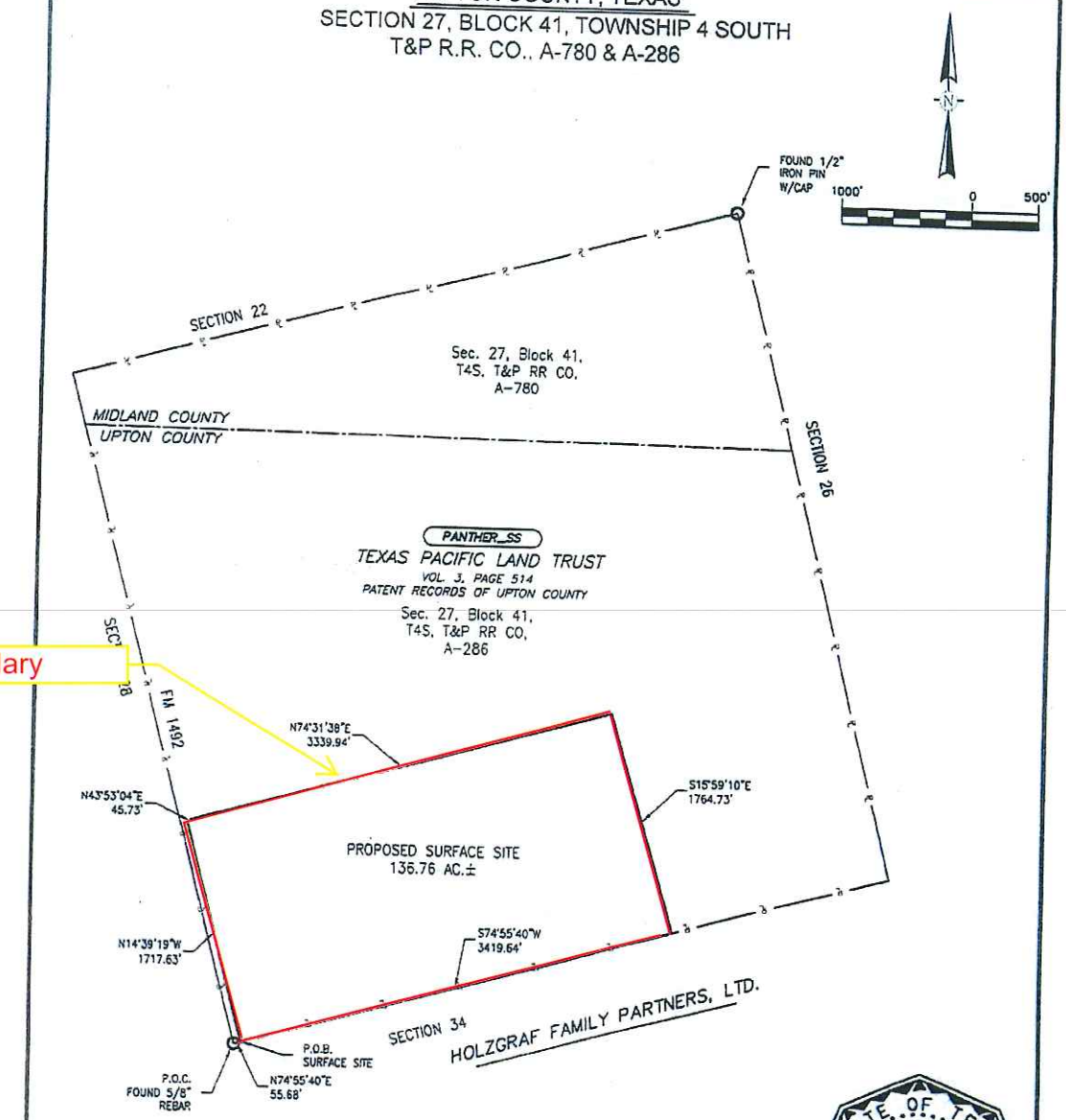

Notes

1. This plat was prepared without the benefit of a current Title Report. All deeds were provided by the client and may not reflect current ownership. No record of easements or right of ways were provided except as shown. No other research was performed by the undersigned surveyor.

2. All bearings and distances contained herein are grid, based on the Texas State Plane Coordinate System, Central Zone (4203), US Survey feet, North American Datum of 1983, (NAD83) and derived from an on-the-ground survey.

3. This survey was performed under my supervision for the specific purpose of establishing a BASELINE mapping selected features, and locating necessary land lines for easement acquisition for a gas pipeline and do not constitute the results of a full boundary survey.

4. See Exhibit "A" for the description.

STATE OF TEXAS
REGISTERED
LARRY TURMAN
1740
PROFESSIONAL
LAND SURVEYOR

Exhibit "B"

Area of Surface Site: 5,957,429 sq. ft. (136.76 ac.±)

02/18/15
Date

Larry Turman
Registered Professional Land Surveyor
Texas Registration No. 1740

Golden Field Services
(918) 610-0014
10193200

PIPELINE, STATION, OR ACCOUNT NUMBER	SCALE 1"=1000'	CONST. YR.	ETC TEXAS PIPELINE, LTD. HOUSTON, TEXAS	PROJECT NO.
FILENUMBER / CADD FILENAME	DRAWN MM	DATE 2/03/15		
REV. NO. – DESCRIPTION / BY / DATE / APP.	ENERGY TRANSFER		PROPOSED SURFACE SITE TEXAS PACIFIC LAND TRUST UPTON COUNTY, TEXAS	PREVIOUS DWG. NO. SHT. OF
1 ENLARGE SITE / DB / 2-17-15				DWG. NO. PANTHER_SS SHT. 1 OF 2

UPTON COUNTY, TEXAS
SECTION 27, BLOCK 41, TOWNSHIP 4 SOUTH
T&P R.R. CO., A-780 & A-286

EXHIBIT "A"

DESCRIPTION FOR A SURFACE SITE

Description for a Proposed Surface site, situated in a portion of Section 27 Block 41, Township 4 South T&P R.R. Co., A-286, Recorded in Volume 3, Page 514 of the Patent Records of Upton County, Texas. Said site being more particularly described as follows:

COMMENCING at a 5/8" Rebar found for the occupied Southwest Corner of said Section 27;

THENCE N 74°55'40" E along the occupied South line of said Section 27 a distance of 55.68 feet to the **POINT OF BEGINNING;**

THENCE N 14°39'19" W a distance of 1717.63 feet to a point;

THENCE N 43°53'04" E a distance of 45.73 feet to a point;

THENCE N 74°31'38" E a distance of 3339.94 feet to a point;

THENCE S 15°59'10" E a distance of 1764.73 feet to a point on the occupied South line of said Section 27;

THENCE S 74°55'40" W along said South line a distance of 3419.64 feet to the **POINT OF BEGINNING.** Said Surface Site contains 5,957,429 square feet or 136.76 Acres, more or less.

STATE OF TEXAS REGISTERED LARRY TURMAN 1740 PROFESSIONAL LAND SURVEYOR

Larry Turman
Registered Professional Land Surveyor
Texas Registration No 1740

Date 02/18/15

Golden Field Services
(918) 610-0014
10193200

PIPELINE, STATION, OR ACCOUNT NUMBER		SCALE N/A			CONST. YR.	ETC TEXAS PIPELINE, LTD. HOUSTON, TEXAS	PROJECT NO.
FILENUMBER	CADD FILENAME			DRAWN BAB	DATE 1/14/2015		
REV. NO.	DESCRIPTION	BY	DATE	APP.		PROPOSED SURFACE SITE TEXAS PACIFIC LAND TRUST UPTON COUNTY, TEXAS	PREVIOUS DWG. NO.
1	ENLARGE SITE	DB	2-17-15		ENERGY TRANSFER		SHT. OF
							DWG. NO. PANTHER_SS SHT. 2 OF 2

Map of Qualified Property Within Reinvestment Zone

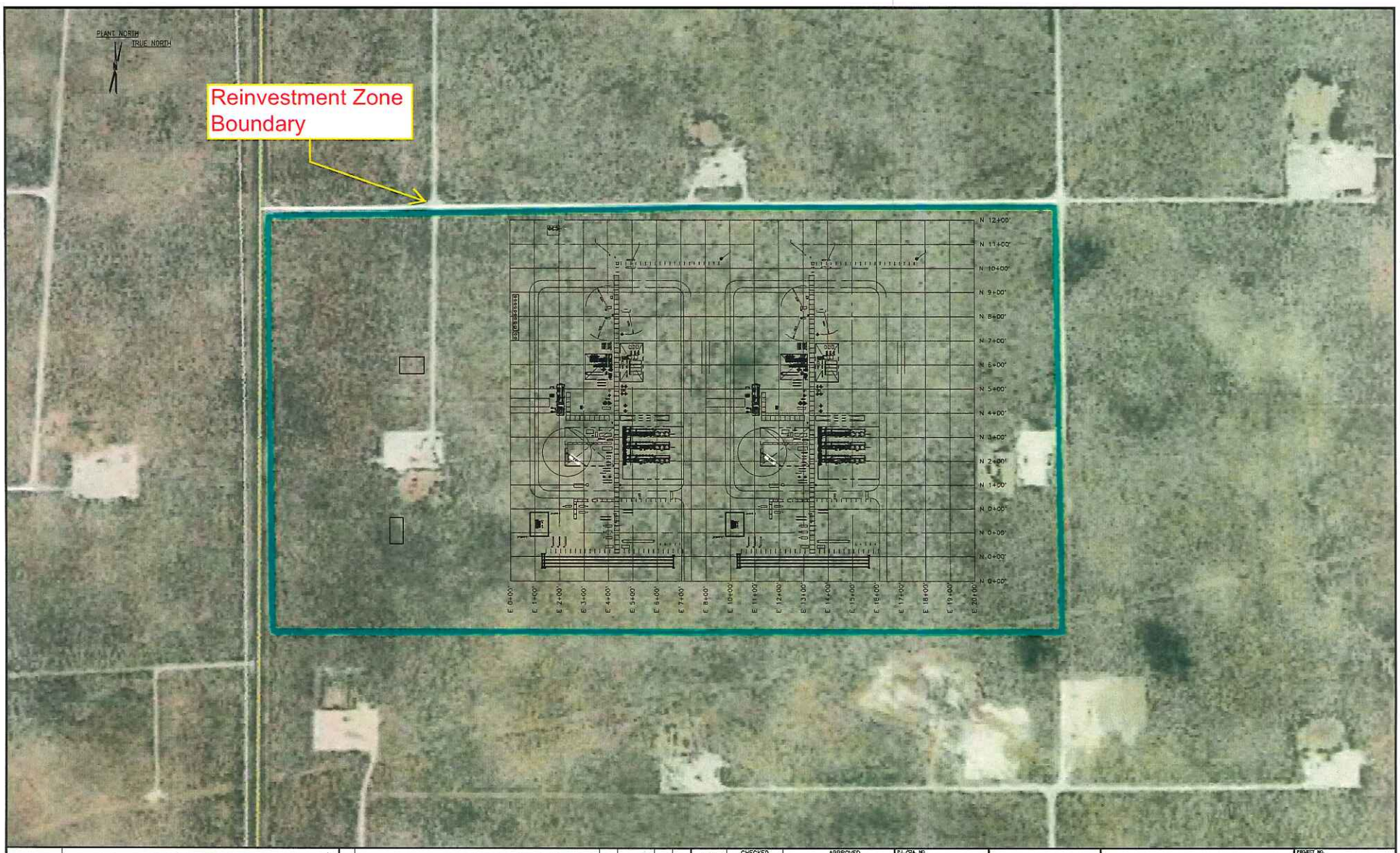

DWG. NO.	REFERENCE DRAWING TITLE	NO.	REVISION — DESCRIPTION	BY	DATE	CHK'D	APP'D

DWG. STATUS	CHECKED BY	CHECKED DATE	APPROVED BY	APPROVED DATE	APPROVED BY	APPROVED DATE
PREL'Y						
BID						
CONSTR.						
CADDS	PLOT DATE: 3/25/2015 FILE NAME: Panther Plot Plan.dwg					

P.J./SPA NO.
ACCOUNT NO.
CONSTRUCTION YEAR

	BY	DATE
DESIGN		
DRAWN	FAS	03/2015
ASBUILT		

FILE NO.
SCALE: 1" = 2000'

ENERGY TRANSFER
ETC TEXAS PIPELINE, LTD.
HOUSTON, TEXAS

PROPOSED PANTHER SURFACE SITE

PROJECT NO.
PREVIOUS DWG. NO.
SHEET 1 OF 1
DWG. NO.
SHEET 1 OF 1

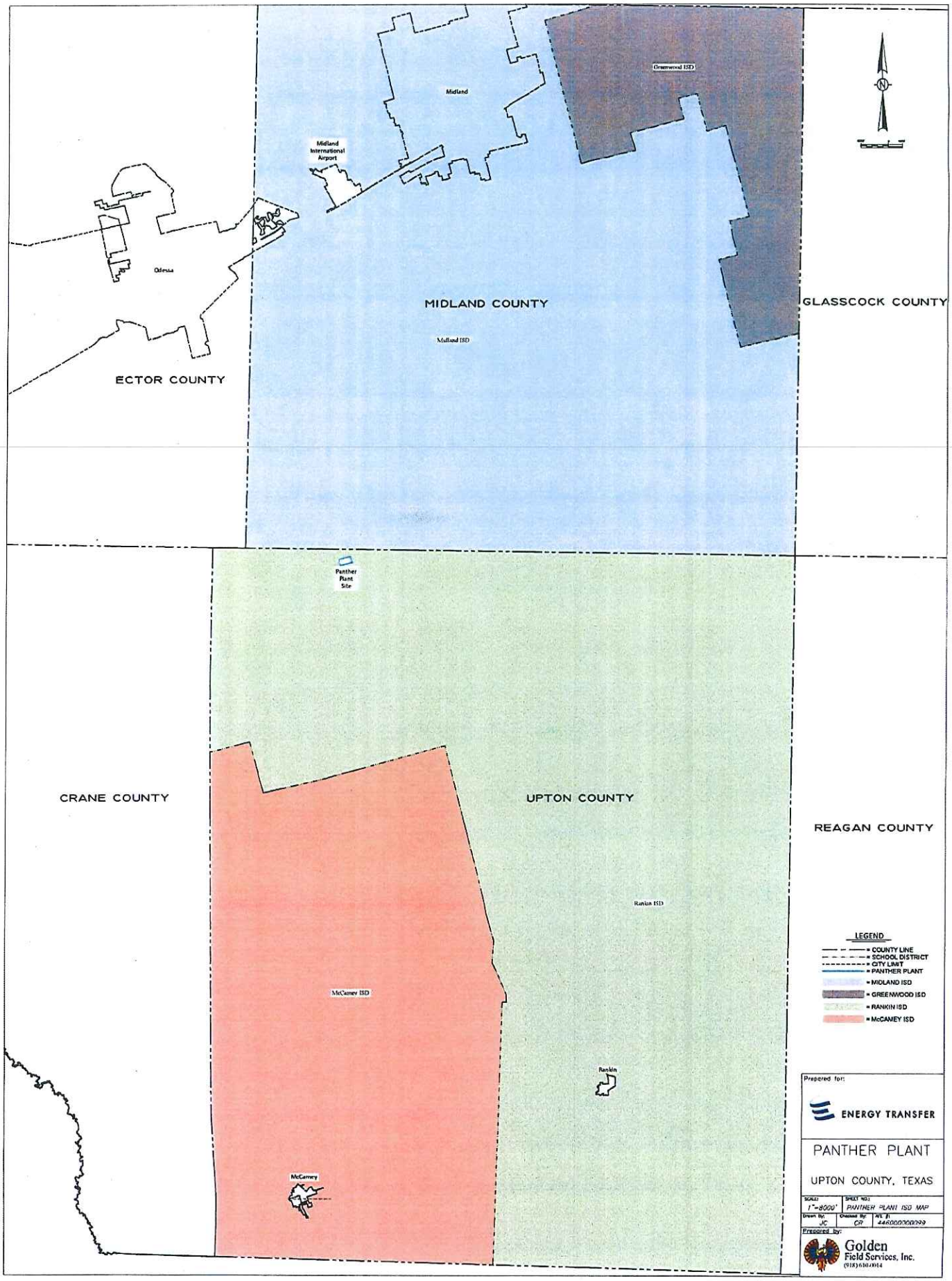
Midland
Greenwood ISD
Midland International Airport
Odessa
MIDLAND COUNTY
Midland ISD
GLASSCOCK COUNTY
ECTOR COUNTY
Panther Plant Site
CRANE COUNTY
UPTON COUNTY
REAGAN COUNTY
Rankin ISD
McCamey ISD
Rankin
McCamey
LEGEND
= COUNTY LINE
= SCHOOL DISTRICT
= CITY LIMIT
= PANTHER PLANT
= MIDLAND ISD
= GREENWOOD ISD
= RANKIN ISD
= McCAMEY ISD
Prepared for:
ENERGY TRANSFER
PANTHER PLANT
UPTON COUNTY, TEXAS
SCALE: 1"=8000'
SHEET NO.: PANTHER PLANT ISD MAP
Drawn By: JC
Checked By: CR
Prepared by:
Golden Field Services, Inc.

MIDLAND CENTRAL APPRAISAL DISTRICT

Home Return to Search Print

Property Year 2015 Tax Summary

Information Updated 6/11/2015

Property ID: N000202645 Geo ID: 71013900.972.1011

< Previous Property 56 / 72 Next Property >

**** Property Alert ** This property's 2015 value(s) are preliminary and un-certified.**

Property Details

Ownership

TEXAS PACIFIC LAND TRUST

% APACHE CORPORATION
2000 POST OAK BLVD STE 100
HOUSTON, TX 77056-4497

Ownership Interest: 0.0178570

Available Actions

Qualified Exemptions

Not Applicable

Legal Information

Legal: Acres: 560.000, GERONIMO "27" WELL #4, DISCOVERY OPERATING, T4S BLK 41 SEC 27 #4 M=13.2%, 08-36874 (7 WELLS=5UPT,2MID)

Situs: Not Applicable

Property Valuation History

Values by Year		2015	2014	2013	2012	2011	n/a
Improvements	+	$0	$0	$0	$0	$0	$0
Land	+	$0	$0	$0	$0	$0	$0
Production Market	+	$0	$0	$0	$0	$0	$0
Personal	+	$0	$0	$0	$0	$0	$0
Mineral	+	$39,700	$39,700	$44,560	$10,150	$9,900	$0
Total Market	=	$39,700	$39,700	$44,560	$10,150	$9,900	$0
Agricultural Loss	-	$0	$0	$0	$0	$0	$0
Homestead Cap Loss	-	$0	$0	$0	$0	$0	$0
Total Assessed	=	$39,700	$39,700	$44,560	$10,150	$9,900	$0

Improvement / Buildings *Improvement Value: $0*

Group Sequence	Code	Building Description	Year Built	Square Footage	Perimeter Footage

Land Details *Market Value: $0* *Production Market Value: $0* *Production Value: $0*

Land Code	Acres	Sq. Ft.	Front Ft.	Rear Ft.	Depth	Mkt. Value	Prd. Value

Deed History

Sold By	Volume	Page	Deed Date Instrument
NO OWNER ON FILE			n/a

Property Tax Estimation by Entity / Jurisdiction

Code	Description	Taxable Value	Tax Rate per $100	Tax Factor applied to Taxable Value	Estimated Tax
165	MIDLAND COUNTY	39,700	$0.1265228	0.001265228	$50.23
HOS	MIDLAND HOSPITAL	39,700	$0.1183	0.001183	$46.97
RDC	MIDLAND COLLEGE	39,700	$0.12439	0.0012439	$49.38
SCM	MIDLAND ISD	39,700	$1.14005	0.0114005	$452.60
	Total Estimation		**$1.5092628**	**0.015092628**	**$599.18**

The above property tax estimation is not a tax bill. Do not pay.
Click here to view actual Property Tax Bill.

Southwest Data Solutions provides this information "as is" without warranty of any kind.
Southwest Data Solutions is not responsible for any errors or omissions.

Upton CAD

Property Search Results > 6767 TEXAS PACIFIC LAND TR for Year 2014

Property

Account

Property ID:	6767	Legal Description:	0780 T&P T4S, BLK 41, SEC 27, 440 AC
Geographic ID:	4412T4-041-027-000	Agent Code:	
Type:	Real		
Property Use Code:			
Property Use Description:			

Location

Address:		Mapsco:	
Neighborhood:		Map ID:	
Neighborhood CD:			

Owner

Name:	TEXAS PACIFIC LAND TR	Owner ID:	5519
Mailing Address:	1700 PACIFIC AVE STE 2770 DALLAS, TX 75201	% Ownership:	100.0000000000%
		Exemptions:	

Values

(+) Improvement Homesite Value:	+	$0	
(+) Improvement Non-Homesite Value:	+	$0	
(+) Land Homesite Value:	+	$0	
(+) Land Non-Homesite Value:	+	$0	Ag / Timber Use Value
(+) Agricultural Market Valuation:	+	$44,880	$1,450
(+) Timber Market Valuation:	+	$0	$0

(=) Market Value:	=	$44,880	
(–) Ag or Timber Use Value Reduction:	–	$43,430	

(=) Appraised Value:	=	$1,450	
(–) HS Cap:	–	$0	

(=) Assessed Value:	=	$1,450	

Taxing Jurisdiction

Owner: TEXAS PACIFIC LAND TR

% Ownership: 100.0000000000%

Total Value: $44,880

Entity	Description	Tax Rate	Appraised Value	Taxable Value	Estimated Tax
CAD	CAD	0.000000	$1,450	$1,450	$0.00
F02	RANKIN FD	0.010800	$1,450	$1,450	$0.16
G01	UPTON CO	0.256700	$1,450	$1,450	$3.72
H02	RANKIN HOSP	0.150499	$1,450	$1,450	$2.18
S02	RANKIN ISD	1.076300	$1,450	$1,450	$15.61
W01	UPTON CO WD	0.003800	$1,450	$1,450	$0.06
	Total Tax Rate:	1.498099			
				Taxes w/Current Exemptions:	$21.73
				Taxes w/o Exemptions:	$21.72

Improvement / Building

No improvements exist for this property.

Land

#	Type	Description	Acres	Sqft	Eff Front	Eff Depth	Market Value	Prod. Value
1	RG	Range land	440.0000	19166400.00	0.00	0.00	$44,880	$1,450

Roll Value History

Year	Improvements	Land Market	Ag Valuation	Appraised	HS Cap	Assessed
2015	N/A	N/A	N/A	N/A	N/A	N/A
2014	$0	$44,880	1,450	1,450	$0	$1,450
2013	$0	$44,880	1,670	1,670	$0	$1,670
2012	$0	$44,880	1,720	1,720	$0	$1,720
2011	$0	$44,880	1,940	1,940	$0	$1,940
2010	$0	$44,880	2,020	2,020	$0	$2,020
2009	$0	$44,880	2,020	2,020	$0	$2,020
2008	$0	$44,880	1,760	1,760	$0	$1,760
2007	$0	$44,880	1,520	1,520	$0	$1,520
2006	$0	$44,880	1,500	1,500	$0	$1,500
2005	$0	$33,660	1,410	1,410	$0	$1,410
2004	$0	$33,660	1,360	1,360	$0	$1,360
2003	$0	$33,660	1,360	1,360	$0	$1,360
2002	$0	$33,660	1,320	1,320	$0	$1,320

Deed History - (Last 3 Deed Transactions)

#	Deed Date	Type	Description	Grantor	Grantee	Volume	Page	Deed Number

Tax Due

Property Tax Information as of 06/11/2015

Amount Due if Paid on:

Year	Taxing Jurisdiction	Taxable Value	Base Tax	Base Taxes Paid	Base Tax Due	Discount / Penalty & Interest	Attorney Fees	Amount Due
2014	RANKIN FD	$1,450	$0.16	$0.16	$0.00	$0.00	$0.00	$0.00
2014	UPTON CO	$1,450	$3.72	$3.72	$0.00	$0.00	$0.00	$0.00
2014	RANKIN HOSP	$1,450	$2.18	$2.18	$0.00	$0.00	$0.00	$0.00
2014	RANKIN ISD	$1,450	$15.61	$15.61	$0.00	$0.00	$0.00	$0.00
2014	UPTON CO WD	$1,450	$0.06	$0.06	$0.00	$0.00	$0.00	$0.00
	2014 TOTAL:		**$21.73**	**$21.73**	**$0.00**	**$0.00**	**$0.00**	**$0.00**
2013	RANKIN FD	$1,670	$0.19	$0.19	$0.00	$0.00	$0.00	$0.00
2013	UPTON CO	$1,670	$3.80	$3.80	$0.00	$0.00	$0.00	$0.00
2013	RANKIN HOSP	$1,670	$1.66	$1.66	$0.00	$0.00	$0.00	$0.00
2013	RANKIN ISD	$1,670	$17.98	$17.98	$0.00	$0.00	$0.00	$0.00
2013	UPTON CO WD	$1,670	$0.07	$0.07	$0.00	$0.00	$0.00	$0.00
	2013 TOTAL:		**$23.70**	**$23.70**	**$0.00**	**$0.00**	**$0.00**	**$0.00**
2012	RANKIN FD	$1,720	$0.18	$0.18	$0.00	$0.00	$0.00	$0.00
2012	UPTON CO	$1,720	$3.22	$3.22	$0.00	$0.00	$0.00	$0.00
2012	RANKIN HOSP	$1,720	$1.53	$1.53	$0.00	$0.00	$0.00	$0.00
2012	RANKIN ISD	$1,720	$18.58	$18.58	$0.00	$0.00	$0.00	$0.00
2012	UPTON CO WD	$1,720	$0.07	$0.07	$0.00	$0.00	$0.00	$0.00
	2012 TOTAL:		**$23.58**	**$23.58**	**$0.00**	**$0.00**	**$0.00**	**$0.00**
2011	RANKIN FD	$1,940	$0.28	$0.28	$0.00	$0.00	$0.00	$0.00
2011	UPTON CO	$1,940	$4.54	$4.54	$0.00	$0.00	$0.00	$0.00
2011	RANKIN HOSP	$1,940	$1.72	$1.72	$0.00	$0.00	$0.00	$0.00
2011	RANKIN ISD	$1,940	$20.96	$20.96	$0.00	$0.00	$0.00	$0.00
2011	UPTON CO WD	$1,940	$0.10	$0.10	$0.00	$0.00	$0.00	$0.00
	2011 TOTAL:		**$27.60**	**$27.60**	**$0.00**	**$0.00**	**$0.00**	**$0.00**
2010	RANKIN FD	$2,020	$0.31	$0.31	$0.00	$0.00	$0.00	$0.00
2010	UPTON CO	$2,020	$4.51	$4.51	$0.00	$0.00	$0.00	$0.00
2010	RANKIN HOSP	$2,020	$1.75	$1.75	$0.00	$0.00	$0.00	$0.00
2010	RANKIN ISD	$2,020	$22.77	$22.77	$0.00	$0.00	$0.00	$0.00
2010	UPTON CO WD	$2,020	$0.13	$0.13	$0.00	$0.00	$0.00	$0.00
	2010 TOTAL:		**$29.47**	**$29.47**	**$0.00**	**$0.00**	**$0.00**	**$0.00**
2009	RANKIN FD	$2,020	$0.38	$0.38	$0.00	$0.00	$0.00	$0.00
2009	UPTON CO	$2,020	$4.96	$4.96	$0.00	$0.00	$0.00	$0.00
2009	RANKIN HOSP	$2,020	$2.15	$2.15	$0.00	$0.00	$0.00	$0.00
2009	RANKIN ISD	$2,020	$22.77	$22.77	$0.00	$0.00	$0.00	$0.00
2009	UPTON CO WD	$2,020	$0.13	$0.13	$0.00	$0.00	$0.00	$0.00
	2009 TOTAL:		**$30.39**	**$30.39**	**$0.00**	**$0.00**	**$0.00**	**$0.00**
2008	RANKIN FD	$1,760	$0.35	$0.35	$0.00	$0.00	$0.00	$0.00

2008	UPTON CO	$1,760	$4.08	$4.08	$0.00	$0.00	$0.00	$0.00
2008	RANKIN HOSP	$1,760	$1.54	$1.54	$0.00	$0.00	$0.00	$0.00
2008	RANKIN ISD	$1,760	$19.71	$19.71	$0.00	$0.00	$0.00	$0.00
2008	UPTON CO WD	$1,760	$0.11	$0.11	$0.00	$0.00	$0.00	$0.00
	2008 TOTAL:		**$25.79**	**$25.79**	**$0.00**	**$0.00**	**$0.00**	**$0.00**
2007	RANKIN FD	$1,520	$0.36	$0.36	$0.00	$0.00	$0.00	$0.00
2007	UPTON CO	$1,520	$3.90	$3.90	$0.00	$0.00	$0.00	$0.00
2007	RANKIN HOSP	$1,520	$1.57	$1.57	$0.00	$0.00	$0.00	$0.00
2007	RANKIN ISD	$1,520	$16.62	$16.62	$0.00	$0.00	$0.00	$0.00
2007	UPTON CO WD	$1,520	$0.09	$0.09	$0.00	$0.00	$0.00	$0.00
	2007 TOTAL:		**$22.54**	**$22.54**	**$0.00**	**$0.00**	**$0.00**	**$0.00**

NOTE: Penalty & Interest accrues every month on the unpaid tax and is added to the balance. Attorney fees may also increase your tax liability if not paid by July 1. If you plan to submit payment on a future date, make sure you enter the date and RECALCULATE to obtain the correct total amount due.

Questions Please Call (432) 652-3221

Upton CAD

Property Search Results > 6767 TEXAS PACIFIC LAND TR for Year 2014

Property

Account

Property ID:	6767	Legal Description:	0780 T&P T4S, BLK 41, SEC 27, 440 AC
Geographic ID:	4412T4-041-027-000	Agent Code:	
Type:	Real		
Property Use Code:			
Property Use Description:			

Location

Address:		Mapsco:	
Neighborhood:		Map ID:	
Neighborhood CD:			

Owner

Name:	TEXAS PACIFIC LAND TR	Owner ID:	5519
Mailing Address:	1700 PACIFIC AVE STE 2770 DALLAS, TX 75201	% Ownership:	100.0000000000%
		Exemptions:	

Values

(+) Improvement Homesite Value:	+	$0	
(+) Improvement Non-Homesite Value:	+	$0	
(+) Land Homesite Value:	+	$0	
(+) Land Non-Homesite Value:	+	$0	Ag / Timber Use Value
(+) Agricultural Market Valuation:	+	$44,880	$1,450
(+) Timber Market Valuation:	+	$0	$0

(=) Market Value:	=	$44,880	
(–) Ag or Timber Use Value Reduction:	–	$43,430	

(=) Appraised Value:	=	$1,450	
(–) HS Cap:	–	$0	

(=) Assessed Value:	=	$1,450	

Taxing Jurisdiction

Owner: TEXAS PACIFIC LAND TR

% Ownership: 100.0000000000%

Total Value: $44,880

Entity	Description	Tax Rate	Appraised Value	Taxable Value	Estimated Tax
CAD	CAD	0.000000	$1,450	$1,450	$0.00
F02	RANKIN FD	0.010800	$1,450	$1,450	$0.16
G01	UPTON CO	0.256700	$1,450	$1,450	$3.72
H02	RANKIN HOSP	0.150499	$1,450	$1,450	$2.18
S02	RANKIN ISD	1.076300	$1,450	$1,450	$15.61
W01	UPTON CO WD	0.003800	$1,450	$1,450	$0.06
	Total Tax Rate:	1.498099			
				Taxes w/Current Exemptions:	$21.73
				Taxes w/o Exemptions:	$21.72

Improvement / Building

No improvements exist for this property.

Land

#	Type	Description	Acres	Sqft	Eff Front	Eff Depth	Market Value	Prod. Value
1	RG	Range land	440.0000	19166400.00	0.00	0.00	$44,880	$1,450

Roll Value History

Year	Improvements	Land Market	Ag Valuation	Appraised	HS Cap	Assessed
2015	N/A	N/A	N/A	N/A	N/A	N/A
2014	$0	$44,880	1,450	1,450	$0	$1,450
2013	$0	$44,880	1,670	1,670	$0	$1,670
2012	$0	$44,880	1,720	1,720	$0	$1,720
2011	$0	$44,880	1,940	1,940	$0	$1,940
2010	$0	$44,880	2,020	2,020	$0	$2,020
2009	$0	$44,880	2,020	2,020	$0	$2,020
2008	$0	$44,880	1,760	1,760	$0	$1,760
2007	$0	$44,880	1,520	1,520	$0	$1,520
2006	$0	$44,880	1,500	1,500	$0	$1,500
2005	$0	$33,660	1,410	1,410	$0	$1,410
2004	$0	$33,660	1,360	1,360	$0	$1,360
2003	$0	$33,660	1,360	1,360	$0	$1,360
2002	$0	$33,660	1,320	1,320	$0	$1,320

Deed History - (Last 3 Deed Transactions)

#	Deed Date	Type	Description	Grantor	Grantee	Volume	Page	Deed Number

Tax Due

Property Tax Information as of 06/11/2015

Amount Due if Paid on:

Year	Taxing Jurisdiction	Taxable Value	Base Tax	Base Taxes Paid	Base Tax Due	Discount / Penalty & Interest	Attorney Fees	Amount Due
2014	RANKIN FD	$1,450	$0.16	$0.16	$0.00	$0.00	$0.00	$0.00
2014	UPTON CO	$1,450	$3.72	$3.72	$0.00	$0.00	$0.00	$0.00
2014	RANKIN HOSP	$1,450	$2.18	$2.18	$0.00	$0.00	$0.00	$0.00
2014	RANKIN ISD	$1,450	$15.61	$15.61	$0.00	$0.00	$0.00	$0.00
2014	UPTON CO WD	$1,450	$0.06	$0.06	$0.00	$0.00	$0.00	$0.00
	2014 TOTAL:		**$21.73**	**$21.73**	**$0.00**	**$0.00**	**$0.00**	**$0.00**
2013	RANKIN FD	$1,670	$0.19	$0.19	$0.00	$0.00	$0.00	$0.00
2013	UPTON CO	$1,670	$3.80	$3.80	$0.00	$0.00	$0.00	$0.00
2013	RANKIN HOSP	$1,670	$1.66	$1.66	$0.00	$0.00	$0.00	$0.00
2013	RANKIN ISD	$1,670	$17.98	$17.98	$0.00	$0.00	$0.00	$0.00
2013	UPTON CO WD	$1,670	$0.07	$0.07	$0.00	$0.00	$0.00	$0.00
	2013 TOTAL:		**$23.70**	**$23.70**	**$0.00**	**$0.00**	**$0.00**	**$0.00**
2012	RANKIN FD	$1,720	$0.18	$0.18	$0.00	$0.00	$0.00	$0.00
2012	UPTON CO	$1,720	$3.22	$3.22	$0.00	$0.00	$0.00	$0.00
2012	RANKIN HOSP	$1,720	$1.53	$1.53	$0.00	$0.00	$0.00	$0.00
2012	RANKIN ISD	$1,720	$18.58	$18.58	$0.00	$0.00	$0.00	$0.00
2012	UPTON CO WD	$1,720	$0.07	$0.07	$0.00	$0.00	$0.00	$0.00
	2012 TOTAL:		**$23.58**	**$23.58**	**$0.00**	**$0.00**	**$0.00**	**$0.00**
2011	RANKIN FD	$1,940	$0.28	$0.28	$0.00	$0.00	$0.00	$0.00
2011	UPTON CO	$1,940	$4.54	$4.54	$0.00	$0.00	$0.00	$0.00
2011	RANKIN HOSP	$1,940	$1.72	$1.72	$0.00	$0.00	$0.00	$0.00
2011	RANKIN ISD	$1,940	$20.96	$20.96	$0.00	$0.00	$0.00	$0.00
2011	UPTON CO WD	$1,940	$0.10	$0.10	$0.00	$0.00	$0.00	$0.00
	2011 TOTAL:		**$27.60**	**$27.60**	**$0.00**	**$0.00**	**$0.00**	**$0.00**
2010	RANKIN FD	$2,020	$0.31	$0.31	$0.00	$0.00	$0.00	$0.00
2010	UPTON CO	$2,020	$4.51	$4.51	$0.00	$0.00	$0.00	$0.00
2010	RANKIN HOSP	$2,020	$1.75	$1.75	$0.00	$0.00	$0.00	$0.00
2010	RANKIN ISD	$2,020	$22.77	$22.77	$0.00	$0.00	$0.00	$0.00
2010	UPTON CO WD	$2,020	$0.13	$0.13	$0.00	$0.00	$0.00	$0.00
	2010 TOTAL:		**$29.47**	**$29.47**	**$0.00**	**$0.00**	**$0.00**	**$0.00**
2009	RANKIN FD	$2,020	$0.38	$0.38	$0.00	$0.00	$0.00	$0.00
2009	UPTON CO	$2,020	$4.96	$4.96	$0.00	$0.00	$0.00	$0.00
2009	RANKIN HOSP	$2,020	$2.15	$2.15	$0.00	$0.00	$0.00	$0.00
2009	RANKIN ISD	$2,020	$22.77	$22.77	$0.00	$0.00	$0.00	$0.00
2009	UPTON CO WD	$2,020	$0.13	$0.13	$0.00	$0.00	$0.00	$0.00
	2009 TOTAL:		**$30.39**	**$30.39**	**$0.00**	**$0.00**	**$0.00**	**$0.00**
2008	RANKIN FD	$1,760	$0.35	$0.35	$0.00	$0.00	$0.00	$0.00

2008	UPTON CO	$1,760	$4.08	$4.08	$0.00	$0.00	$0.00	$0.00
2008	RANKIN HOSP	$1,760	$1.54	$1.54	$0.00	$0.00	$0.00	$0.00
2008	RANKIN ISD	$1,760	$19.71	$19.71	$0.00	$0.00	$0.00	$0.00
2008	UPTON CO WD	$1,760	$0.11	$0.11	$0.00	$0.00	$0.00	$0.00
	2008 TOTAL:		**$25.79**	**$25.79**	**$0.00**	**$0.00**	**$0.00**	**$0.00**
2007	RANKIN FD	$1,520	$0.36	$0.36	$0.00	$0.00	$0.00	$0.00
2007	UPTON CO	$1,520	$3.90	$3.90	$0.00	$0.00	$0.00	$0.00
2007	RANKIN HOSP	$1,520	$1.57	$1.57	$0.00	$0.00	$0.00	$0.00
2007	RANKIN ISD	$1,520	$16.62	$16.62	$0.00	$0.00	$0.00	$0.00
2007	UPTON CO WD	$1,520	$0.09	$0.09	$0.00	$0.00	$0.00	$0.00
	2007 TOTAL:		**$22.54**	**$22.54**	**$0.00**	**$0.00**	**$0.00**	**$0.00**

NOTE: Penalty & Interest accrues every month on the unpaid tax and is added to the balance. Attorney fees may also increase your tax liability if not paid by July 1. If you plan to submit payment on a future date, make sure you enter the date and RECALCULATE to obtain the correct total amount due.

Questions Please Call (432) 652-3221

Upton CAD

Property Search Results > 6767 TEXAS PACIFIC LAND TR for Year 2014

Property

Account

Property ID:	6767	Legal Description:	0780 T&P T4S, BLK 41, SEC 27, 440 AC
Geographic ID:	4412T4-041-027-000	Agent Code:	
Type:	Real		
Property Use Code:			
Property Use Description:			

Location

Address:		Mapsco:	
Neighborhood:		Map ID:	
Neighborhood CD:			

Owner

Name:	TEXAS PACIFIC LAND TR	Owner ID:	5519
Mailing Address:	1700 PACIFIC AVE STE 2770 DALLAS, TX 75201	% Ownership:	100.0000000000%
		Exemptions:	

Values

(+) Improvement Homesite Value:	+	$0	
(+) Improvement Non-Homesite Value:	+	$0	
(+) Land Homesite Value:	+	$0	
(+) Land Non-Homesite Value:	+	$0	Ag / Timber Use Value
(+) Agricultural Market Valuation:	+	$44,880	$1,450
(+) Timber Market Valuation:	+	$0	$0

(=) Market Value:	=	$44,880	
(–) Ag or Timber Use Value Reduction:	–	$43,430	

(=) Appraised Value:	=	$1,450	
(–) HS Cap:	–	$0	

(=) Assessed Value:	=	$1,450	

Taxing Jurisdiction

Owner: TEXAS PACIFIC LAND TR

% Ownership: 100.0000000000%

Total Value: $44,880

Entity	Description	Tax Rate	Appraised Value	Taxable Value	Estimated Tax
CAD	CAD	0.000000	$1,450	$1,450	$0.00
F02	RANKIN FD	0.010800	$1,450	$1,450	$0.16
G01	UPTON CO	0.256700	$1,450	$1,450	$3.72
H02	RANKIN HOSP	0.150499	$1,450	$1,450	$2.18
S02	RANKIN ISD	1.076300	$1,450	$1,450	$15.61
W01	UPTON CO WD	0.003800	$1,450	$1,450	$0.06
	Total Tax Rate:	1.498099			
				Taxes w/Current Exemptions:	$21.73
				Taxes w/o Exemptions:	$21.72

Improvement / Building

No improvements exist for this property.

Land

#	Type	Description	Acres	Sqft	Eff Front	Eff Depth	Market Value	Prod. Value
1	RG	Range land	440.0000	19166400.00	0.00	0.00	$44,880	$1,450

Roll Value History

Year	Improvements	Land Market	Ag Valuation	Appraised	HS Cap	Assessed
2015	N/A	N/A	N/A	N/A	N/A	N/A
2014	$0	$44,880	1,450	1,450	$0	$1,450
2013	$0	$44,880	1,670	1,670	$0	$1,670
2012	$0	$44,880	1,720	1,720	$0	$1,720
2011	$0	$44,880	1,940	1,940	$0	$1,940
2010	$0	$44,880	2,020	2,020	$0	$2,020
2009	$0	$44,880	2,020	2,020	$0	$2,020
2008	$0	$44,880	1,760	1,760	$0	$1,760
2007	$0	$44,880	1,520	1,520	$0	$1,520
2006	$0	$44,880	1,500	1,500	$0	$1,500
2005	$0	$33,660	1,410	1,410	$0	$1,410
2004	$0	$33,660	1,360	1,360	$0	$1,360
2003	$0	$33,660	1,360	1,360	$0	$1,360
2002	$0	$33,660	1,320	1,320	$0	$1,320

Deed History - (Last 3 Deed Transactions)

#	Deed Date	Type	Description	Grantor	Grantee	Volume	Page	Deed Number

Tax Due

Property Tax Information as of 06/11/2015

Amount Due if Paid on:

Year	Taxing Jurisdiction	Taxable Value	Base Tax	Base Taxes Paid	Base Tax Due	Discount / Penalty & Interest	Attorney Fees	Amount Due
2014	RANKIN FD	$1,450	$0.16	$0.16	$0.00	$0.00	$0.00	$0.00
2014	UPTON CO	$1,450	$3.72	$3.72	$0.00	$0.00	$0.00	$0.00
2014	RANKIN HOSP	$1,450	$2.18	$2.18	$0.00	$0.00	$0.00	$0.00
2014	RANKIN ISD	$1,450	$15.61	$15.61	$0.00	$0.00	$0.00	$0.00
2014	UPTON CO WD	$1,450	$0.06	$0.06	$0.00	$0.00	$0.00	$0.00
	2014 TOTAL:		**$21.73**	**$21.73**	**$0.00**	**$0.00**	**$0.00**	**$0.00**
2013	RANKIN FD	$1,670	$0.19	$0.19	$0.00	$0.00	$0.00	$0.00
2013	UPTON CO	$1,670	$3.80	$3.80	$0.00	$0.00	$0.00	$0.00
2013	RANKIN HOSP	$1,670	$1.66	$1.66	$0.00	$0.00	$0.00	$0.00
2013	RANKIN ISD	$1,670	$17.98	$17.98	$0.00	$0.00	$0.00	$0.00
2013	UPTON CO WD	$1,670	$0.07	$0.07	$0.00	$0.00	$0.00	$0.00
	2013 TOTAL:		**$23.70**	**$23.70**	**$0.00**	**$0.00**	**$0.00**	**$0.00**
2012	RANKIN FD	$1,720	$0.18	$0.18	$0.00	$0.00	$0.00	$0.00
2012	UPTON CO	$1,720	$3.22	$3.22	$0.00	$0.00	$0.00	$0.00
2012	RANKIN HOSP	$1,720	$1.53	$1.53	$0.00	$0.00	$0.00	$0.00
2012	RANKIN ISD	$1,720	$18.58	$18.58	$0.00	$0.00	$0.00	$0.00
2012	UPTON CO WD	$1,720	$0.07	$0.07	$0.00	$0.00	$0.00	$0.00
	2012 TOTAL:		**$23.58**	**$23.58**	**$0.00**	**$0.00**	**$0.00**	**$0.00**
2011	RANKIN FD	$1,940	$0.28	$0.28	$0.00	$0.00	$0.00	$0.00
2011	UPTON CO	$1,940	$4.54	$4.54	$0.00	$0.00	$0.00	$0.00
2011	RANKIN HOSP	$1,940	$1.72	$1.72	$0.00	$0.00	$0.00	$0.00
2011	RANKIN ISD	$1,940	$20.96	$20.96	$0.00	$0.00	$0.00	$0.00
2011	UPTON CO WD	$1,940	$0.10	$0.10	$0.00	$0.00	$0.00	$0.00
	2011 TOTAL:		**$27.60**	**$27.60**	**$0.00**	**$0.00**	**$0.00**	**$0.00**
2010	RANKIN FD	$2,020	$0.31	$0.31	$0.00	$0.00	$0.00	$0.00
2010	UPTON CO	$2,020	$4.51	$4.51	$0.00	$0.00	$0.00	$0.00
2010	RANKIN HOSP	$2,020	$1.75	$1.75	$0.00	$0.00	$0.00	$0.00
2010	RANKIN ISD	$2,020	$22.77	$22.77	$0.00	$0.00	$0.00	$0.00
2010	UPTON CO WD	$2,020	$0.13	$0.13	$0.00	$0.00	$0.00	$0.00
	2010 TOTAL:		**$29.47**	**$29.47**	**$0.00**	**$0.00**	**$0.00**	**$0.00**
2009	RANKIN FD	$2,020	$0.38	$0.38	$0.00	$0.00	$0.00	$0.00
2009	UPTON CO	$2,020	$4.96	$4.96	$0.00	$0.00	$0.00	$0.00
2009	RANKIN HOSP	$2,020	$2.15	$2.15	$0.00	$0.00	$0.00	$0.00
2009	RANKIN ISD	$2,020	$22.77	$22.77	$0.00	$0.00	$0.00	$0.00
2009	UPTON CO WD	$2,020	$0.13	$0.13	$0.00	$0.00	$0.00	$0.00
	2009 TOTAL:		**$30.39**	**$30.39**	**$0.00**	**$0.00**	**$0.00**	**$0.00**
2008	RANKIN FD	$1,760	$0.35	$0.35	$0.00	$0.00	$0.00	$0.00

2008	UPTON CO	$1,760	$4.08	$4.08	$0.00	$0.00	$0.00	$0.00
2008	RANKIN HOSP	$1,760	$1.54	$1.54	$0.00	$0.00	$0.00	$0.00
2008	RANKIN ISD	$1,760	$19.71	$19.71	$0.00	$0.00	$0.00	$0.00
2008	UPTON CO WD	$1,760	$0.11	$0.11	$0.00	$0.00	$0.00	$0.00
	2008 TOTAL:		**$25.79**	**$25.79**	**$0.00**	**$0.00**	**$0.00**	**$0.00**
2007	RANKIN FD	$1,520	$0.36	$0.36	$0.00	$0.00	$0.00	$0.00
2007	UPTON CO	$1,520	$3.90	$3.90	$0.00	$0.00	$0.00	$0.00
2007	RANKIN HOSP	$1,520	$1.57	$1.57	$0.00	$0.00	$0.00	$0.00
2007	RANKIN ISD	$1,520	$16.62	$16.62	$0.00	$0.00	$0.00	$0.00
2007	UPTON CO WD	$1,520	$0.09	$0.09	$0.00	$0.00	$0.00	$0.00
	2007 TOTAL:		**$22.54**	**$22.54**	**$0.00**	**$0.00**	**$0.00**	**$0.00**

NOTE: Penalty & Interest accrues every month on the unpaid tax and is added to the balance. Attorney fees may also increase your tax liability if not paid by July 1. If you plan to submit payment on a future date, make sure you enter the date and RECALCULATE to obtain the correct total amount due.

Questions Please Call (432) 652-3221

TAB 10

Description of Existing Improvements

There are no existing improvements related to the proposed project at this site.

TAB 11

Maps

Map of Qualified Investment within Reinvestment Zone

DWG. NO.	REFERENCE DRAWING TITLE	NO.	REVISION – DESCRIPTION	BY	DATE	CHK'D	APP'D

DWG. STATUS	CHECKED BY	CHECKED DATE	APPROVED BY	APPROVED DATE	APPROVED BY	APPROVED DATE
PREL'Y						
BID						
CONSTR.						
CADDS	PLOT DATE: 3/25/2015 FILE NAME: Panther Plot Plan.dwg					

P.L./STA. NO. ACCOUNT NO.		
CONSTRUCTION YEAR		
	BY	DATE
DESIGN		
DRAWN	FAS	03/2015
AS-BUILT		
FILE NO.		
SCALE: 1"= 2000'		

ENERGY TRANSFER

ETC TEXAS PIPELINE, LTD.
HOUSTON, TEXAS

PROPOSED PANTHER SURFACE SITE

PROJECT NO.

PREVIOUS DWG. NO.

SHEET 1 OF 1

DWG. NO.

SHEET 1 OF 1

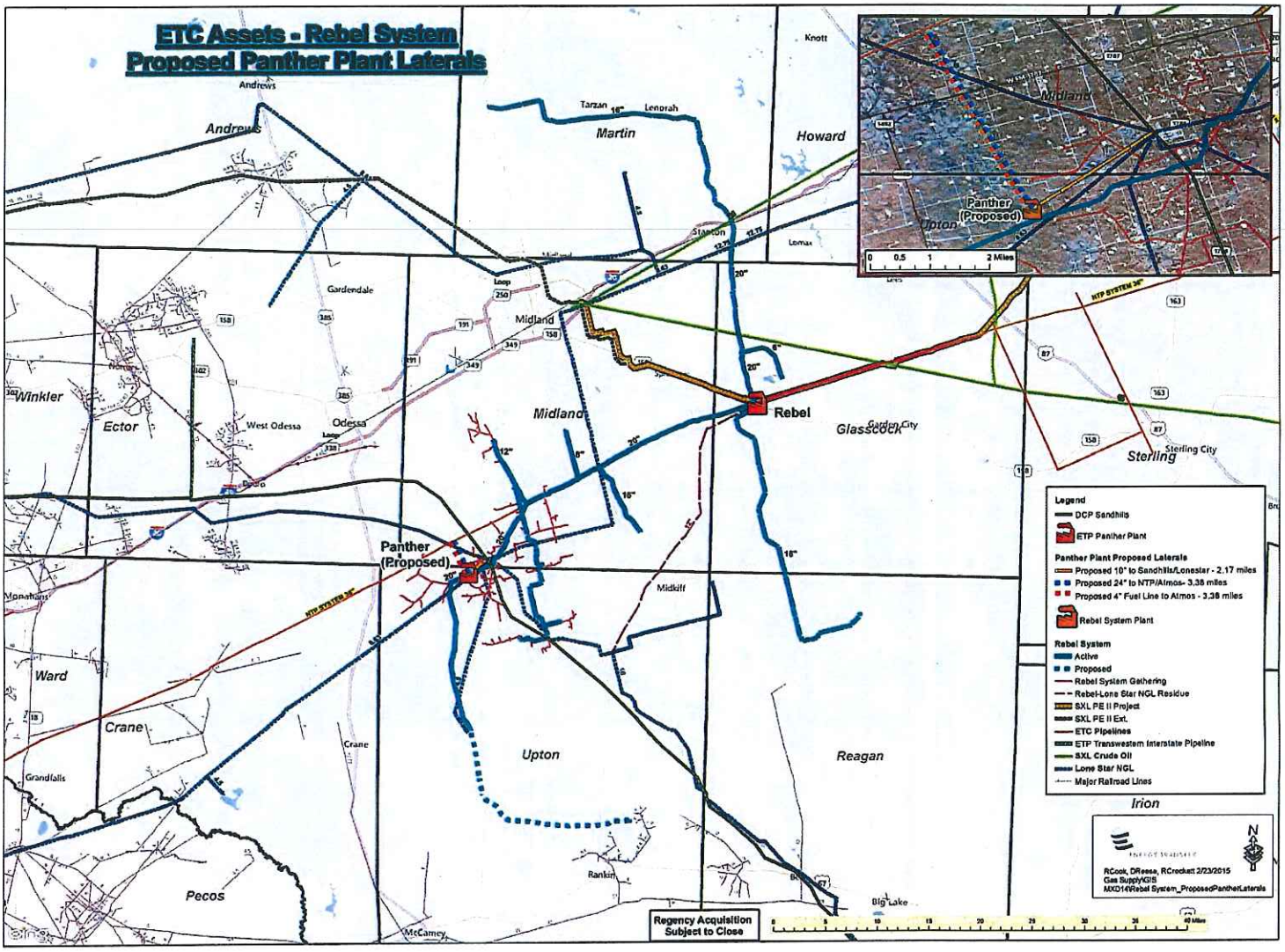
ETC Assets - Rebel System
Proposed Panther Plant Laterals
Andrews
Martin
Howard
Knott
Tarzan
Lenorah
Midland
Gardendale
Winkler
Ector
West Odessa
Odessa
Rebel
Glasscock
Garden City
Sterling
Sterling City
Panther (Proposed)
Upton
Midkiff
Ward
Crane
Grandfalls
Reagan
Irion
Pecos
Rankin
Big Lake
McCamey
Legend
DCP Sandhills
ETP Panther Plant
Panther Plant Proposed Laterals
Proposed 10" to Sandhills/Lonestar - 2.17 miles
Proposed 24" to NTP/Atmos- 3.38 miles
Proposed 4" Fuel Line to Atmos - 3.38 miles
Rebel System Plant
Rebel System
Active
Proposed
Rebel System Gathering
Rebel-Lone Star NGL Residue
SXL PE II Project
SXL PE II Ext.
ETC Pipelines
ETP Transwestern Interstate Pipeline
SXL Crude Oil
Lone Star NGL
Major Railroad Lines
RCook, DReese, RCrockett 2/23/2015
Gas Supply\GIS
MXD14\Rebel System_ProposedPantherLaterals
Regency Acquisition Subject to Close
NTP SYSTEM 36"
0 0.5 1 2 Miles

Project site within school district boundaries

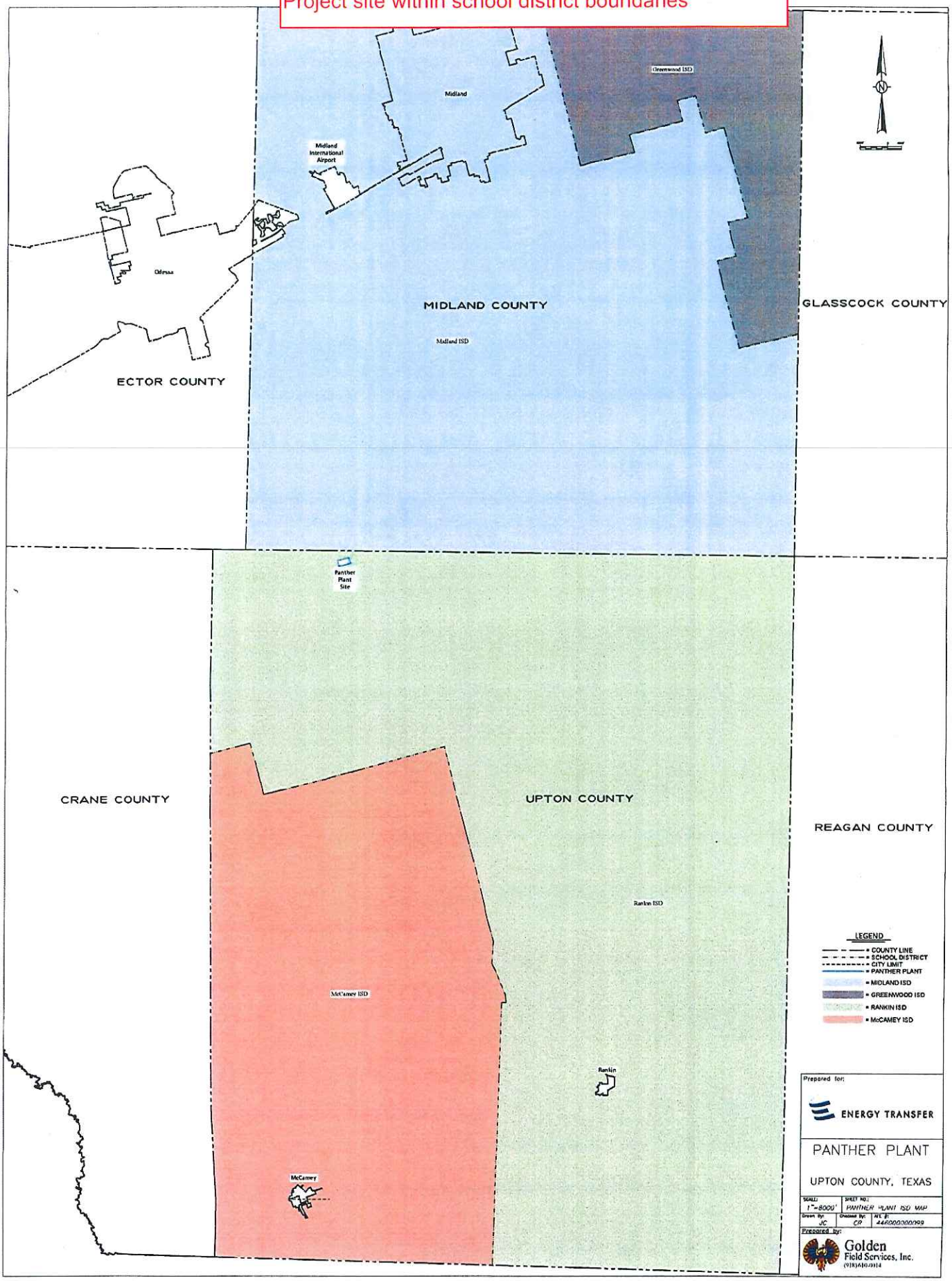

Texas School District L

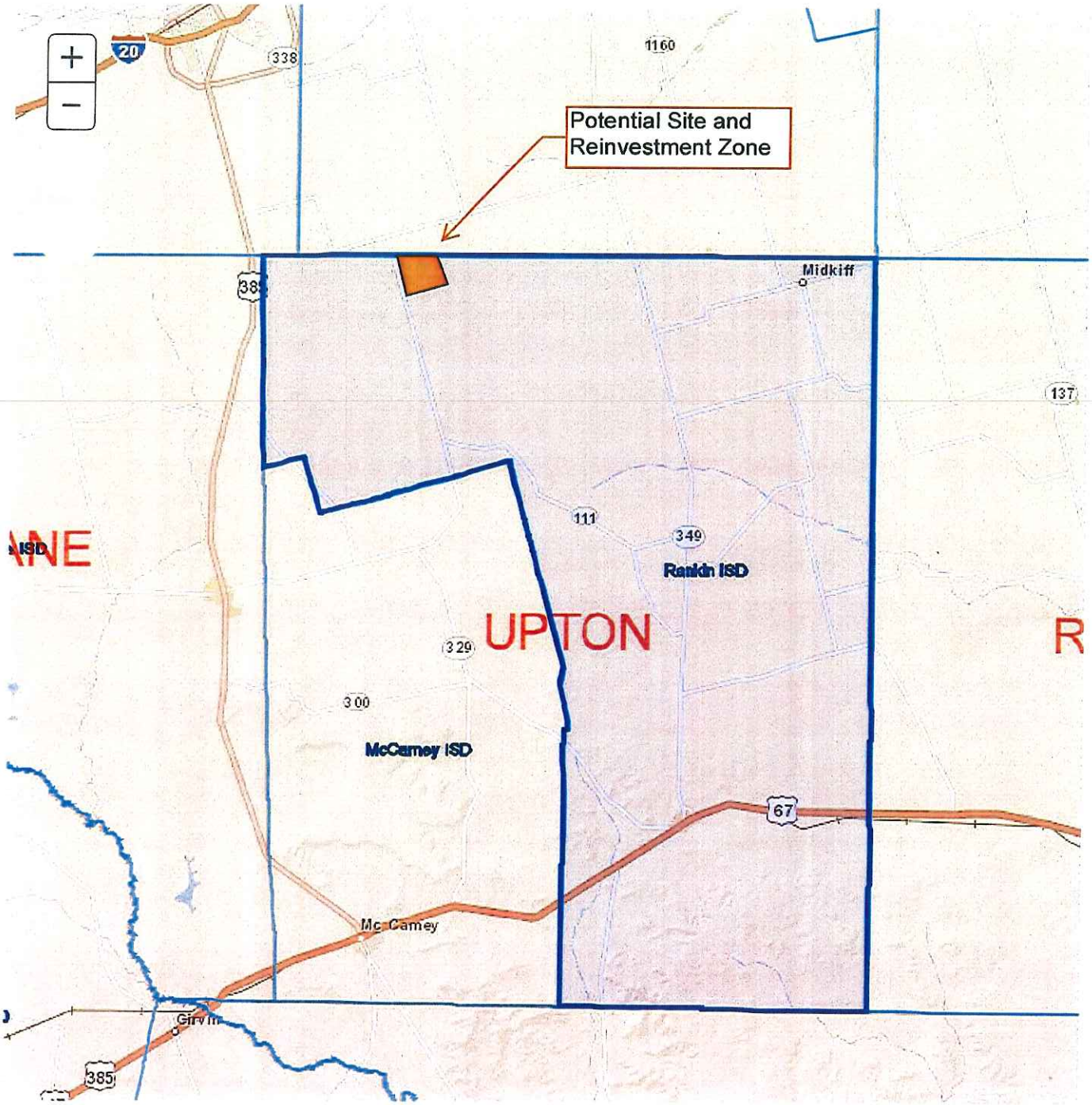

DWG. NO.	REFERENCE DRAWING TITLE	NO.	REVISION – DESCRIPTION	BY	DATE	CHK'D	APP'D

DWG. STATUS	CHECKED BY	CHECKED DATE	APPROVED BY	APPROVED DATE	APPROVED BY	APPROVED DATE
PRELY						
BID						
CONSTR.						
CADDS	PLOT DATE: 3/25/2015					
	FILE NAME: Panther Plot Plan.dwg					

PJ./STA. NO.		
ACCOUNT NO.		
CONSTRUCTION YEAR		
	BY	DATE
DESIGN		
DRAWN	FAS	03/2015
ASBUILT		
FILE NO.		
SCALE: 1"= 2000'		

ENERGY TRANSFER

ETC TEXAS PIPELINE, LTD.
HOUSTON, TEXAS

PROPOSED PANTHER SURFACE SITE

PROJECT NO.

PREVIOUS DWG. NO.

SHEET 1 OF 1

DWG. NO.

SHEET 1 OF 1

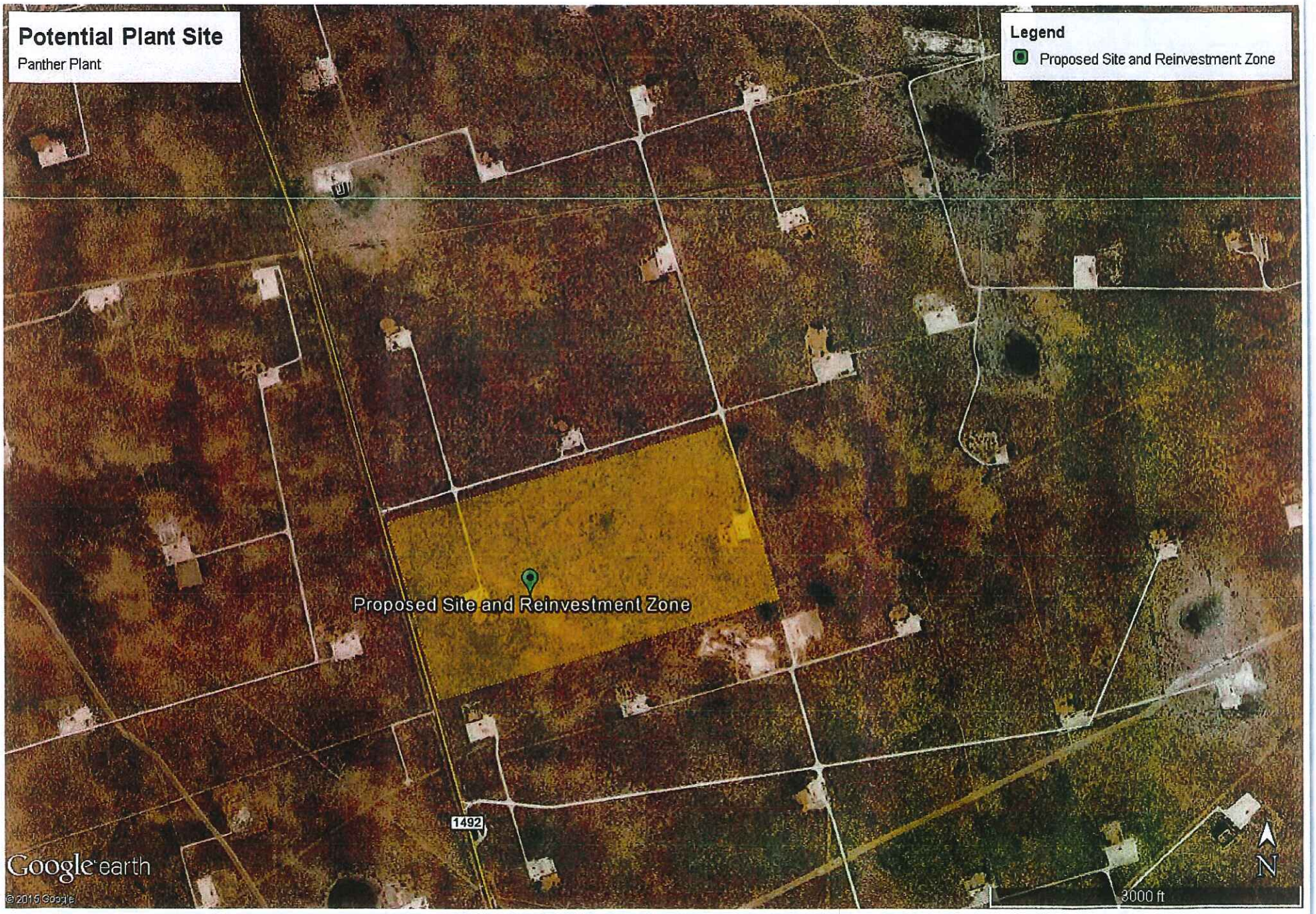
Potential Plant Site
Panther Plant
Legend
Proposed Site and Reinvestment Zone
Proposed Site and Reinvestment Zone
1492
Google earth
© 2015 Google
3000 ft
N

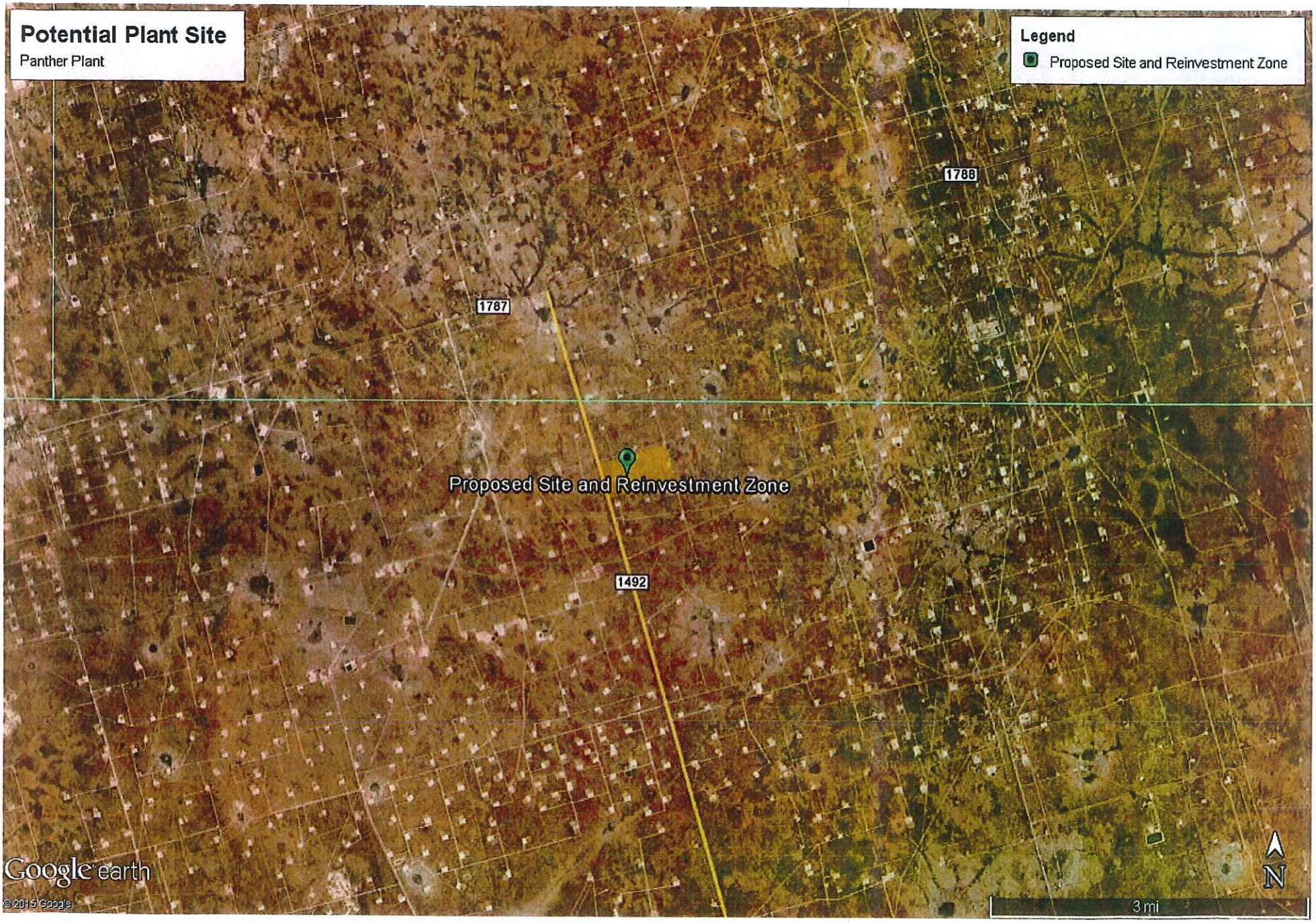
Potential Plant Site
Panther Plant
Legend
Proposed Site and Reinvestment Zone
1788
1787
Proposed Site and Reinvestment Zone
1492
Google earth
© 2015 Google
3 mi
N

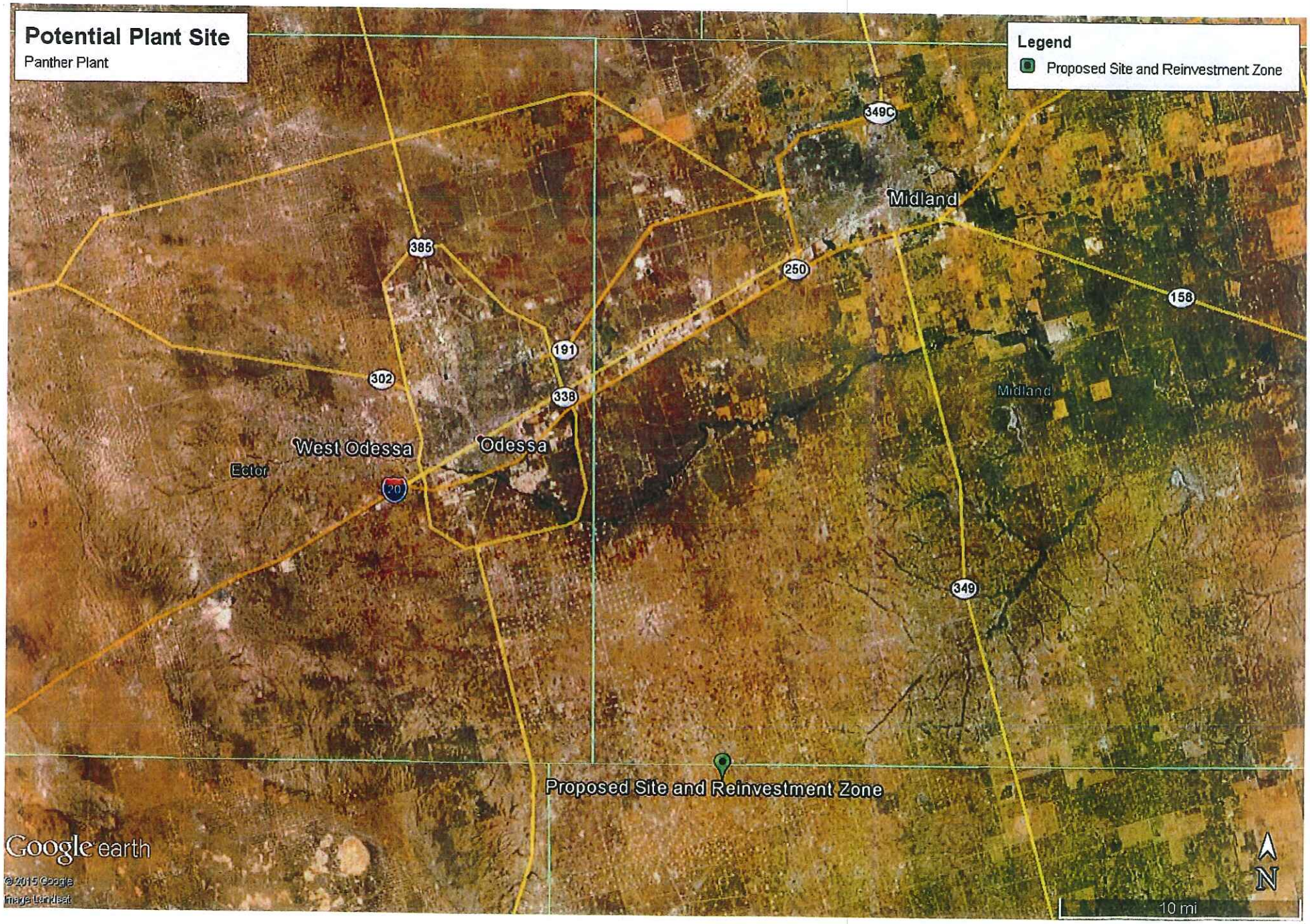
Potential Plant Site
Panther Plant
Legend
Proposed Site and Reinvestment Zone
349C
Midland
385
250
158
191
302
338
Midland
West Odessa
Odessa
Ector
20
349
Proposed Site and Reinvestment Zone
Google earth
© 2015 Google
Image Landsat
N
10 mi

UPTON COUNTY, TEXAS
SECTION 27, BLOCK 41, TOWNSHIP 4 SOUTH
T&P R.R. CO., A-780 & A-286

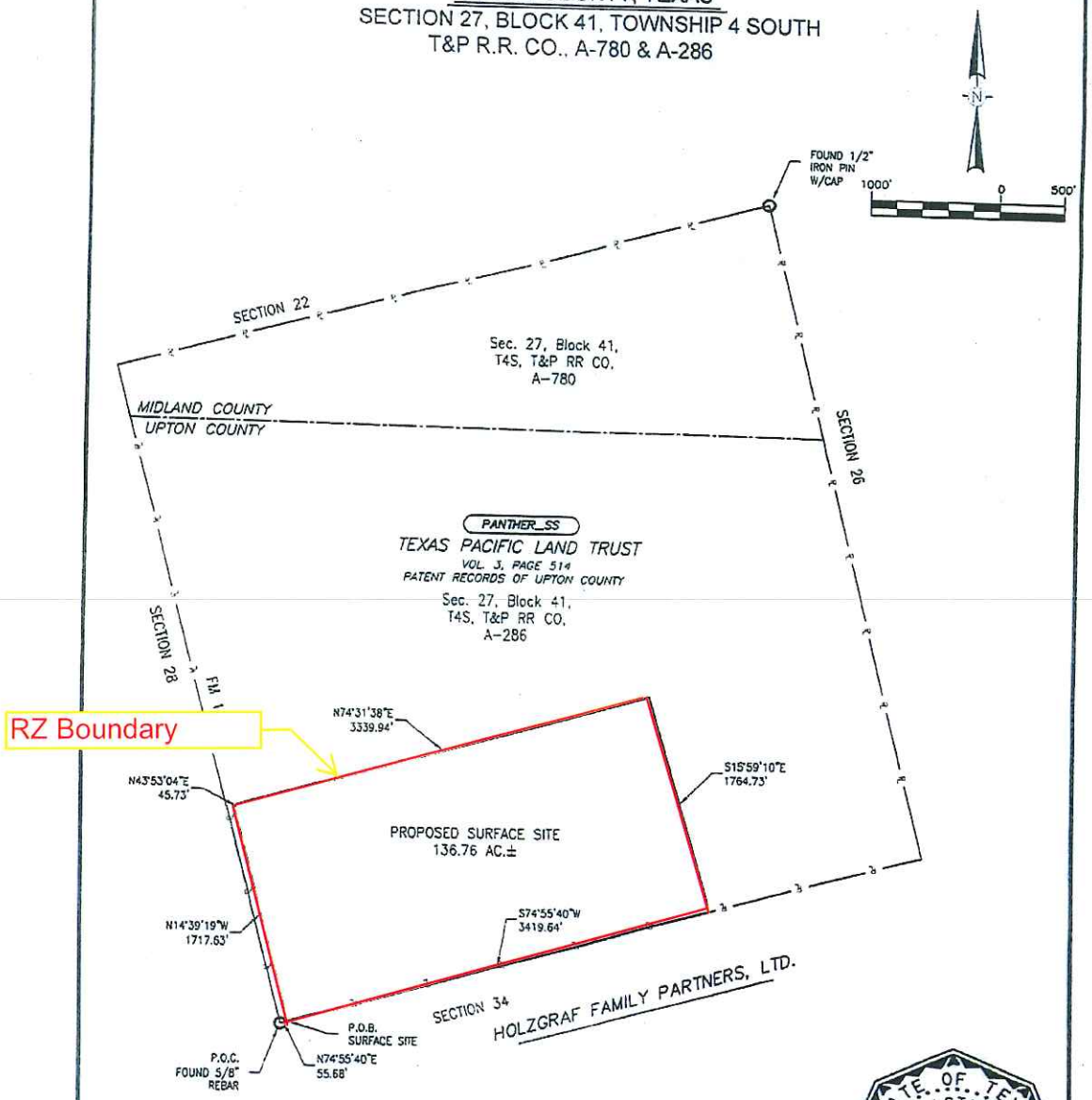

Notes

1. This plat was prepared without the benefit of a current Title Report. All deeds were provided by the client and may not reflect current ownership. No record of easements or right of ways were provided except as shown. No other research was performed by the undersigned surveyor.

2. All bearings and distances contained herein are grid, based on the Texas State Plane Coordinate System, Central Zone (4203), US Survey feet, North American Datum of 1983, (NAD83) and derived from an on-the-ground survey.

3. This survey was performed under my supervision for the specific purpose of establishing a BASELINE, mapping selected features, and locating necessary land lines for easement acquisition for a gas pipeline and do not constitute the results of a full boundary survey.

4. See Exhibit "A" for the description.

STATE OF TEXAS REGISTERED LARRY TURMAN 1740 PROFESSIONAL LAND SURVEYOR

Exhibit "B"

Area of Surface Site: 5,957,429 sq. ft. (136.76 ac.±)

02/18/15
Date

Larry Turman
Registered Professional Land Surveyor
Texas Registration No. 1740

Golden Field Services
(918) 610-0014
10193200

PIPELINE, STATION, OR ACCOUNT NUMBER	SCALE 1"=1000'	CONST. YR.	ETC TEXAS PIPELINE, LTD. HOUSTON, TEXAS	PROJECT NO.
FILENUMBER / CADD FILENAME	DRAWN MM	DATE 2/03/15		

REV. NO.	DESCRIPTION	BY	DATE	APP.
1	ENLARGE SITE	DB	2-17-15	

ENERGY TRANSFER

PROPOSED SURFACE SITE
TEXAS PACIFIC LAND TRUST
UPTON COUNTY, TEXAS

PREVIOUS DWG. NO.
SHT. OF
DWG. NO.
PANTHER_SS
SHT. 1 OF 2
1

TAB 12

Request for Job Waiver

N/A

TAB 13

Calculation of Wage Requirements

Calculation of Wage Information - Based on Most Recent Data Available

110% of County Average Weekly Wage for all Jobs

2014	1Q	$ 1,927
2014	2Q	$ 1,252
2014	3Q	$ 1,280
2014	4Q	$ 1,485

$ 5,944 /4 = $1,486 average weekly salary

x1.1 (110%)

$ 1,634.60

110% of County Average Weekly Wage for Manufacturing Jobs in County

2014	1Q	$ -
2014	2Q	$ -
2014	3Q	$ -
2014	4Q	$ -

Information Not Available

$ - /4 = $0 average weekly salary

x1.1 (110%)

$ -

110% of County Average Weekly Wage for Manufacturing Jobs in Region

$47,604.00 per year

X1.10 (110%)

$52,364.40

$1,007.01 **Average weekly**

2013 Manufacturing Wages by Council of Government Region
Wages for All Occupations

COG	Wages Hourly	Wages Annual
Texas	**$23.73**	**$49,363**
1. Panhandle Regional Planning Commission	$20.43	$42,499
2. South Plains Association of Governments	$16.53	$34,380
3. NORTEX Regional Planning Commission	$19.15	$39,838
4. North Central Texas Council of Governments	$25.00	$51,997
5. Ark-Tex Council of Governments	$17.45	$36,298
6. East Texas Council of Governments	$19.50	$40,565
7. West Central Texas Council of Governments	$18.64	$38,779
8. Rio Grande Council of Governments	$16.27	$33,848
9. Permian Basin Regional Planning Commission	$22.89	$47,604
10. Concho Valley Council of Governments	$17.20	$35,777
11. Heart of Texas Council of Governments	$19.44	$40,444
12. Capital Area Council of Governments	$27.31	$56,805
13. Brazos Valley Council of Governments	$17.20	$35,770
14. Deep East Texas Council of Governments	$16.48	$34,287
15. South East Texas Regional Planning Commission	$29.09	$60,501
16. Houston-Galveston Area Council	$26.13	$54,350
17. Golden Crescent Regional Planning Commission	$22.23	$46,242
18. Alamo Area Council of Governments	$18.91	$39,329
19. South Texas Development Council	$13.94	$28,990
20. Coastal Bend Council of Governments	$23.78	$49,454
21. Lower Rio Grande Valley Development Council	$15.82	$32,907
22. Texoma Council of Governments	$20.93	$43,529
23. Central Texas Council of Governments	$17.33	$36,042
24. Middle Rio Grande Development Council	$19.07	$39,666

Source: Texas Occupational Employment and Wages
Data published: July 2014
Data published annually, next update will be July 31, 2015

Note: Data is not supported by the Bureau of Labor Statistics (BLS).
Wage data is produced from Texas OES data, and is not to be compared to BLS estimates.
Data intended for TAC 313 purposes only.

Quarterly Employment and Wages (QCEW)

Back

Year	Period	Area	Ownership	Division	Level	Ind Code	Industry	Avg Weekly Wages
2014	1st Qtr	Upton County	Private	00	0	10	Total, All Industries	$1,927
2014	2nd Qtr	Upton County	Private	00	0	10	Total, All Industries	$1,252
2014	3rd Qtr	Upton County	Private	00	0	10	Total, All Industries	$1,280
2014	4th Qtr	Upton County	Private	00	0	10	Total, All Industries	$1,485

TAB 14

Schedules A1 - D

Schedule A1: Total Investment for Economic Impact (through the Qualifying Time Period)

Applicant Name ETC Texas Pipeline, LTD
ISD Name Rankin ISD

Form 50-296A
Revised Feb 2014

PROPERTY INVESTMENT AMOUNTS

(Estimated investment in each year. Do not put cumulative totals.)

	Year	School Year (YYYY-YYYY)	Tax Year (Fill in actual tax year below) YYYY	Column A New investment (original cost) in tangible personal property placed in service during this year that will become Qualified Property	Column B New investment made during this year in buildings or permanent nonremovable components of buildings that will become Qualified Property	Column C Other new investment made during this year that will not become Qualified Property [SEE NOTE]	Column D Other new investment made during this year that may become Qualified Property [SEE NOTE]	Column E Total Investment (Sum of Columns A+B+C+D)
Investment made before filing complete application with district	Year preceding the first complete tax year of the qualifying time period (assuming no deferrals of qualifying time period)	2015-2016	2015	Not eligible to become Qualified Property				
Investment made after filing complete application with district, but before final board approval of application								
Investment made after final board approval of application and before Jan. 1 of first complete tax year of qualifying time period				$ -	$ -	$ -	$ -	$ -
Complete tax years of qualifying time period	QTP1	2016-2017	2016	$ 105,000,000.00	$ -	$ -	$ -	$ 105,000,000.00
	QTP2	2017-2018	2017	$ -	$ -	$ -	$ -	$ -
Total Investment through Qualifying Time Period [ENTER this row in Schedule A2]				$ 105,000,000.00	$ -	$ -	$ -	$ 105,000,000.00
					Enter amounts from TOTAL row above in Schedule A2			
Total Qualified Investment (sum of green cells)				$ 105,000,000.00				

For All Columns: List amount invested each year, not cumulative totals.

Column A: This represents the total dollar amount of planned investment in tangible personal property. Only include estimates of investment for "replacement" property if the property is specifically described in the application.
Only tangible personal property that is specifically described in the application can become qualified property.

Column B: The total dollar amount of planned investment each year in buildings or nonremovable component of buildings.

Column C: Dollar value of other investment that may affect economic impact and total value. Examples of other investment that will not become qualified property include investment meeting the definition of 313.021(1) but not creating a new improvement as defined by TAC 9.1051. This is proposed property that functionally replaces existing property; is used to maintain, refurbish, renovate, modify or upgrade existing property; or is affixed to existing property—described in SECTION 13, question #5 of the application.

Column D: Dollar value of other investment that may affect economic impact and total value. Examples of other investment that may result in qualified property are land or professional services.

Total Investment: Add together each cell in a column and enter the sum in the blue total investment row. Enter the data from this row into the first row in Schedule A2.

Qualified Investment: For the green qualified investment cell, enter the sum of all the green-shaded cells.

Schedule A2: Total Investment for Economic Impact (Including Qualified Property and other Investments)

Applicant Name ETC Texas Pipeline, LTD
ISD Name Rankin ISD

Form 50-296A
Revised Feb 2014

PROPERTY INVESTMENT AMOUNTS

(Estimated Investment in each year. Do not put cumulative totals.)

	Year	School Year (YYYY-YYYY)	Tax Year (Fill in actual tax year below) YYYY	Column A New investment (original cost) in **tangible personal property** placed in service during this year that will become Qualified Property	Column B New investment made during this year in **buildings or permanent nonremovable components of buildings** that will become Qualified Property	Column C Other investment made during this year that will not become Qualified Property [SEE NOTE]	Column D Other investment made during this year that will become Qualified Property (SEE NOTE)	Column E **Total Investment** (A+B+C+D)
				Enter amounts from TOTAL row in Schedule A1 in the row below				
Total Investment from Schedule A1*	–	TOTALS FROM SCHEDULE A1		$ 105,000,000.00				$ 105,000,000.00
Each year prior to start of value limitation period** *Insert as many rows as necessary*	0	2015-2016	2015					
Each year prior to start of value limitation period** *Insert as many rows as necessary*	0	2016-2017	2016	$ 105,000,000.00				$ 105,000,000.00
Value limitation period***	1	2017-2018	2017					
	2	2018-2019	2018					
	3	2019-2020	2019					
	4	2020-2021	2020					
	5	2021-2022	2021					
	6	2022-2023	2022					
	7	2023-2024	2023					
	8	2024-2025	2024					
	9	2025-2026	2025					
	10	2026-2027	2026					
Total Investment made through limitation				$ 105,000,000.00				$ 105,000,000.00
Continue to maintain viable presence	11	2027-2028	2027					
	12	2028-2029	2028					
	13	2029-2030	2029					
	14	2030-2031	2030					
	15	2031-2032	2031					
Additional years for 25 year economic impact as required by 313.026(c)(1)	16	2032-2033	2032					
	17	2033-2034	2033					
	18	2034-2035	2034					
	19	2035-2036	2035					
	20	2036-2037	2036					
	21	2037-2038	2037					
	22	2038-2039	2038					
	23	2039-2040	2039					
	24	2040-2041	2040					
	25	2041-2042	2041					

* All investments made through the qualifying time period are captured and totaled on Schedule A1 (blue box) and incorporated into this schedule in the **first row.**

** Only investment made during deferrals of the start of the limitation (after the end of qualifying time period but before the start of the Value Limitation Period) should be included in the "year prior to start of value limitation period" row(s). If the limitation starts at the end of the qualifying time period or the qualifying time period overlaps the limitation, no investment should be included on this line.

*** If your qualifying time period will overlap your value limitation period, do not also include investment made during the qualifying time period in years 1 and/or 2 of the value limitation period, depending on the overlap. Only include investments/years that were not captured on Schedule A1.

For All Columns: List amount invested each year, not cumulative totals. Only include investments in the remaining rows of Schedule A2 that were not captured on Schedule A1.

Column A: This represents the total dollar amount of planned investment in tangible personal property. Only include estimates of investment for "replacement" property if the property is specifically described in the application. Only tangible personal property that is specifically described in the application can become qualified property.

Column B: The total dollar amount of planned investment each year in buildings or nonremovable component of buildings.

Column C: Dollar value of other investment that may affect economic impact and total value. Examples of other investment that will not become qualified property include investment meeting the definition of 313.021(1) but not creating a new improvement as defined by TAC 9.1051. This is proposed property that functionally replaces existing property; is used to maintain, refurbish, renovate, modify or upgrade existing property; or is affixed to existing property—described in SECTION 13, question #5 of the application.

Column D: Dollar value of other investment that may affect economic impact and total value. Examples of other investment that may result in qualified property are land or professional services.

Schedule B: Estimated Market And Taxable Value (of Qualified Property Only)

Applicant Name ETC Texas Pipeline, LTD

ISD Name Rankin ISD

Form 50-296A

Revised Feb 2014

				Qualified Property			Estimated Taxable Value		
	Year	School Year (YYYY-YYYY)	Tax Year (Fill in actual tax year) YYYY	Estimated Market Value of Land	Estimated Total Market Value of new buildings or other new improvements	Estimated Total Market Value of tangible personal property in the new buildings or "in or on the new improvements"	Market Value less any exemptions (such as pollution control) and before limitation	Final taxable value for I&S after all reductions	Final taxable value for M&O after all reductions
Each year prior to start of Value Limitation Period	0	2015-2016	2015	$ -	$ -	$ -	$ -	$ -	$ -
Each year prior to start of Value Limitation Period	0	2016-2017	2016	$ -	$ -	$ -	$ -	$ -	$ -
Value Limitation Period	1	2017-2018	2017	$ -	$ -	$ 95,000,000.00	$ 95,000,000.00	$ 95,000,000.00	$ 20,000,000.00
	2	2018-2019	2018	$ -	$ -	$ 91,200,000.00	$ 91,200,000.00	$ 91,200,000.00	$ 20,000,000.00
	3	2019-2020	2019	$ -	$ -	$ 87,400,000.00	$ 87,400,000.00	$ 87,400,000.00	$ 20,000,000.00
	4	2020-2021	2020	$ -	$ -	$ 83,600,000.00	$ 83,600,000.00	$ 83,600,000.00	$ 20,000,000.00
	5	2021-2022	2021	$ -	$ -	$ 79,800,000.00	$ 79,800,000.00	$ 79,800,000.00	$ 20,000,000.00
	6	2022-2023	2022	$ -	$ -	$ 76,000,000.00	$ 76,000,000.00	$ 76,000,000.00	$ 20,000,000.00
	7	2023-2024	2023	$ -	$ -	$ 72,200,000.00	$ 72,200,000.00	$ 72,200,000.00	$ 20,000,000.00
	8	2024-2025	2024	$ -	$ -	$ 68,400,000.00	$ 68,400,000.00	$ 68,400,000.00	$ 20,000,000.00
	9	2025-2026	2025	$ -	$ -	$ 64,600,000.00	$ 64,600,000.00	$ 64,600,000.00	$ 20,000,000.00
	10	2026-2027	2026	$ -	$ -	$ 60,800,000.00	$ 60,800,000.00	$ 60,800,000.00	$ 20,000,000.00
Continue to maintain viable presence	11	2027-2028	2027	$ -	$ -	$ 57,000,000.00	$ 57,000,000.00	$ 57,000,000.00	$ 57,000,000.00
	12	2028-2029	2028	$ -	$ -	$ 53,200,000.00	$ 53,200,000.00	$ 53,200,000.00	$ 53,200,000.00
	13	2029-2030	2029	$ -	$ -	$ 49,400,000.00	$ 49,400,000.00	$ 49,400,000.00	$ 49,400,000.00
	14	2030-2031	2030	$ -	$ -	$ 45,600,000.00	$ 45,600,000.00	$ 45,600,000.00	$ 45,600,000.00
	15	2031-2032	2031	$ -	$ -	$ 41,800,000.00	$ 41,800,000.00	$ 41,800,000.00	$ 41,800,000.00
Additional years for 25 year economic impact as required by 313.026(c)(1)	16	2032-2033	2032	$ -	$ -	$ 38,000,000.00	$ 38,000,000.00	$ 38,000,000.00	$ 38,000,000.00
	17	2033-2034	2033	$ -	$ -	$ 34,200,000.00	$ 34,200,000.00	$ 34,200,000.00	$ 34,200,000.00
	18	2034-2035	2034	$ -	$ -	$ 30,400,000.00	$ 30,400,000.00	$ 30,400,000.00	$ 30,400,000.00
	19	2035-2036	2035	$ -	$ -	$ 26,600,000.00	$ 26,600,000.00	$ 26,600,000.00	$ 26,600,000.00
	20	2036-2037	2036	$ -	$ -	$ 23,750,000.00	$ 23,750,000.00	$ 23,750,000.00	$ 23,750,000.00
	21	2037-2038	2037	$ -	$ -	$ 23,750,000.00	$ 23,750,000.00	$ 23,750,000.00	$ 23,750,000.00
	22	2038-2039	2038	$ -	$ -	$ 23,750,000.00	$ 23,750,000.00	$ 23,750,000.00	$ 23,750,000.00
	23	2039-2040	2039	$ -	$ -	$ 23,750,000.00	$ 23,750,000.00	$ 23,750,000.00	$ 23,750,000.00
	24	2040-2041	2040	$ -	$ -	$ 23,750,000.00	$ 23,750,000.00	$ 23,750,000.00	$ 23,750,000.00
	25	2041-2042	2041	$ -	$ -	$ 23,750,000.00	$ 23,750,000.00	$ 23,750,000.00	$ 23,750,000.00

Notes: Market value in future years is good faith estimate of future taxable value for the purposes of property taxation.
Only include market value for eligible property on this schedule.

Schedule C: Employment Information

Applicant Name ETC Texas Pipeline, LTD
ISD Name Rankin ISD

Form 50-296A
Revised Feb 2014

				Construction		Non-Qualifying Jobs	Qualifying Jobs	
				Column A	Column B	Column C	Column D	Column E
	Year	School Year (YYYY-YYYY)	Tax Year (Actual tax year) YYYY	Number of Construction FTE's or man-hours (specify)	Average annual wage rates for construction workers	Number of non-qualifying jobs applicant estimates it will create (cumulative)	Number of new qualifying jobs applicant commits to create meeting all criteria of Sec. 313.021(3) (cumulative)	Average annual wage of new qualifying jobs
Each year prior to start of Value Limitation Period *Insert as many rows as necessary*	0	2015-2016	2015	0	$ -	N/A	0	N/A
Each year prior to start of Value Limitation Period *Insert as many rows as necessary*	0	2016-2017	2016	175 FTE	$ 37,715.70	N/A	10	$ 37,715.70
Value Limitation Period *The qualifying time period could overlap the value limitation period.*	1	2017-2018	2017			N/A	10	$ 37,715.70
	2	2018-2019	2018			N/A	10	$ 37,715.70
	3	2019-2020	2019			N/A	10	$ 37,715.70
	4	2020-2021	2020			N/A	10	$ 37,715.70
	5	2021-2022	2021			N/A	10	$ 37,715.70
	6	2022-2023	2022			N/A	10	$ 37,715.70
	7	2023-2024	2023			N/A	10	$ 37,715.70
	8	2024-2025	2024			N/A	10	$ 37,715.70
	9	2025-2026	2025			N/A	10	$ 37,715.70
	10	2026-2027	2026			N/A	10	$ 37,715.70
Years Following Value Limitation Period	11 through 26	2027-2042	2027-2042			N/A	10	$ 37,715.70

Notes: See TAC 9.1051 for definition of non-qualifying jobs.
Only include jobs on the project site in this school district.

C1. Are the cumulative number of qualifying jobs listed in Column D less than the number of qualifying jobs required by statute? (25 qualifying jobs in Subchapter B districts, 10 qualifying jobs in Subchapter C districts) ☐ Yes ☒ No

If yes, answer the following two questions:

C1a. Will the applicant request a job waiver, as provided under 313.025(f-1)? ☐ Yes ☒ No

C1b. Will the applicant avail itself of the provision in 313.021(3)(F)? ☐ Yes ☒ No

Schedule D: Other Incentives (Estimated)

Applicant Name ETC Texas Pipeline, LTD

ISD Name Rankin ISD

Form 50-296A

Revised Feb 2014

State and Local Incentives for which the Applicant intends to apply (Estimated)						
Incentive Description	**Taxing Entity (as applicable)**	**Beginning Year of Benefit**	**Duration of Benefit**	**Annual Tax Levy without Incentive**	**Annual Incentive**	**Annual Net Tax Levy**
Tax Code Chapter 311	County:					
	City:					
	Other:					
Tax Code Chapter 312	County: Upton County	2017	2021	$ 224,355.00	Avg 50% Per Yr	$ 112,177.50
	City:					
	Other:					
Local Government Code Chapters 380/381	County:					
	City:					
	Other:					
Freeport Exemptions						
Non-Annexation Agreements						
Enterprise Zone/Project						
Economic Development Corporation						
Texas Enterprise Fund						
Employee Recruitment						
Skills Development Fund						
Training Facility Space and Equipment						
Infrastructure Incentives						
Permitting Assistance						
Other:						
Other:						
Other:						
Other:						
			TOTAL	$ 224,355.00		$ 112,177.50

Additional information on incentives for this project:

TAB 15

Economic Impact Study

N/A

TAB 16

Description of Reinvestment Zone

Zone to be created by school district

UPTON COUNTY, TEXAS
SECTION 27, BLOCK 41, TOWNSHIP 4 SOUTH
T&P R.R. CO., A-780 & A-286

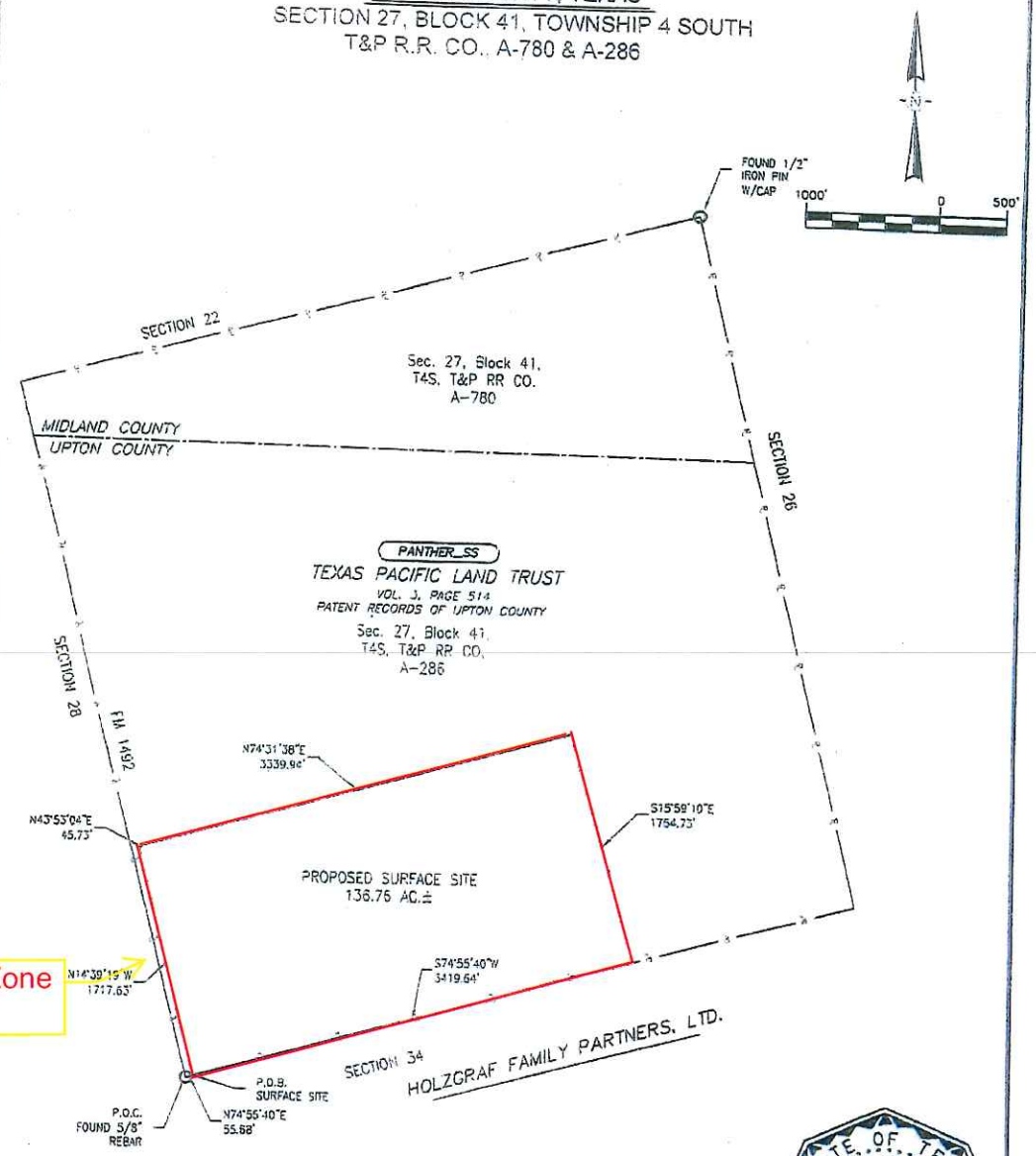

Reinvestment Zone Boundary

STATE OF TEXAS REGISTERED LARRY TURMAN 1740 PROFESSIONAL LAND SURVEYOR

Notes:

1. This plat was prepared without the benefit of a current Title Report. All deeds were provided by the client and may not reflect current ownership. No records of easements or right of ways were provided except as shown. No other research was performed by the undersigned surveyor.

2. All bearings and distances contained herein are grid, based on the Texas State Plane Coordinate System, Central Zone (4203), US Survey feet, North American Datum of 1983 (NAD83) and derived from an on-the-ground survey.

3. This survey was performed under my supervision for the specific purpose of establishing a BASELINE, mapping selected features, and locating necessary land lines for easement acquisition for a gas pipeline and do not constitute the results of a full boundary survey.

4. See Exhibit "A" for line description.

Exhibit "B"

Area of Surface Site: 5,957,429 sq. ft. (136.76 ac.±)

02/18/15

Larry Turman
Registered Professional Land Surveyor
Texas Registration No. 1740

Date

Golden Field Services
(918) 010-0014
#10193200

PIPELINE, STATION, OR ACCOUNT NUMBER	SCALE 1"=1000'	CONST. YR.	ETC TEXAS PIPELINE, LTD. HOUSTON, TEXAS	PROJECT NO.
FILENUMBER / CADD FILENAME	DRAWN MM	DATE 2/03/15		

REV. NO.	DESCRIPTION	BY	DATE	APP.
1	ENLARGE SITE	DB	2-17-15	

ENERGY TRANSFER

PROPOSED SURFACE SITE TEXAS PACIFIC LAND TRUST

UPTON COUNTY, TEXAS

PREVIOUS DWG. NO.

SHT. OF

DWG. NO. PANTHER_SS SHT. 1 OF 2

1

UPTON COUNTY, TEXAS
SECTION 27, BLOCK 41, TOWNSHIP 4 SOUTH
T&P R.R. CO., A-780 & A-286

EXHIBIT "A"

DESCRIPTION FOR A
SURFACE SITE

Description for a Proposed Surface site, situated in a portion of Section 27 Block 41, Township 4 South T&P R.R. Co., A-286, Recorded in Volume 3, Page 514 of the Patent Records of Upton County, Texas. Said site being more particularly described as follows:

COMMENCING at a 5/8" Rebar found for the occupied Southwest Corner of said Section 27;

THENCE N 74°55'40" E along the occupied South line of said Section 27 a distance of 55.68 feet to the **POINT OF BEGINNING;**

THENCE N 14°39'19" W a distance of 1717.63 feet to a point;

THENCE N 43°53'04" E a distance of 45.73 feet to a point;

THENCE N 74°31'38" E a distance of 3339.94 feet to a point,

THENCE S 15°59'10" E a distance of 1764.73 feet to a point on the occupied South line of said Section 27;

THENCE S 74°55'40" W along said South line a distance of 3419.64 feet to the **POINT OF BEGINNING.** Said Surface Site contains 5,957,429 square feet or 136.76 Acres, more or less.

STATE OF TEXAS
REGISTERED
LARRY TURMAN
1740
PROFESSIONAL
LAND SURVEYOR

Larry Turman
Registered Professional Land Surveyor
Texas Registration No. 1740

02/18/15
Date

Golden Field Services
(918) 610-0014
10193200

PIPELINE, STATION, OR ACCOUNT NUMBER	SCALE N/A	CONST. YR.	ETC TEXAS PIPELINE, LTD. HOUSTON, TEXAS	PROJECT NO.
FILENUMBER / CADD FILENAME	DRAWN BAB	DATE 1/14/2015		
REV NO. – DESCRIPTION / BY / DATE / APP.			PROPOSED SURFACE SITE TEXAS PACIFIC LAND TRUST UPTON COUNTY, TEXAS	PREVIOUS DWG. NO.
1 ENLARGE SITE / DB / 2-17-15				SHT. OF
				DWG. NO. PANTHER_SS SHT. 2 OF 2

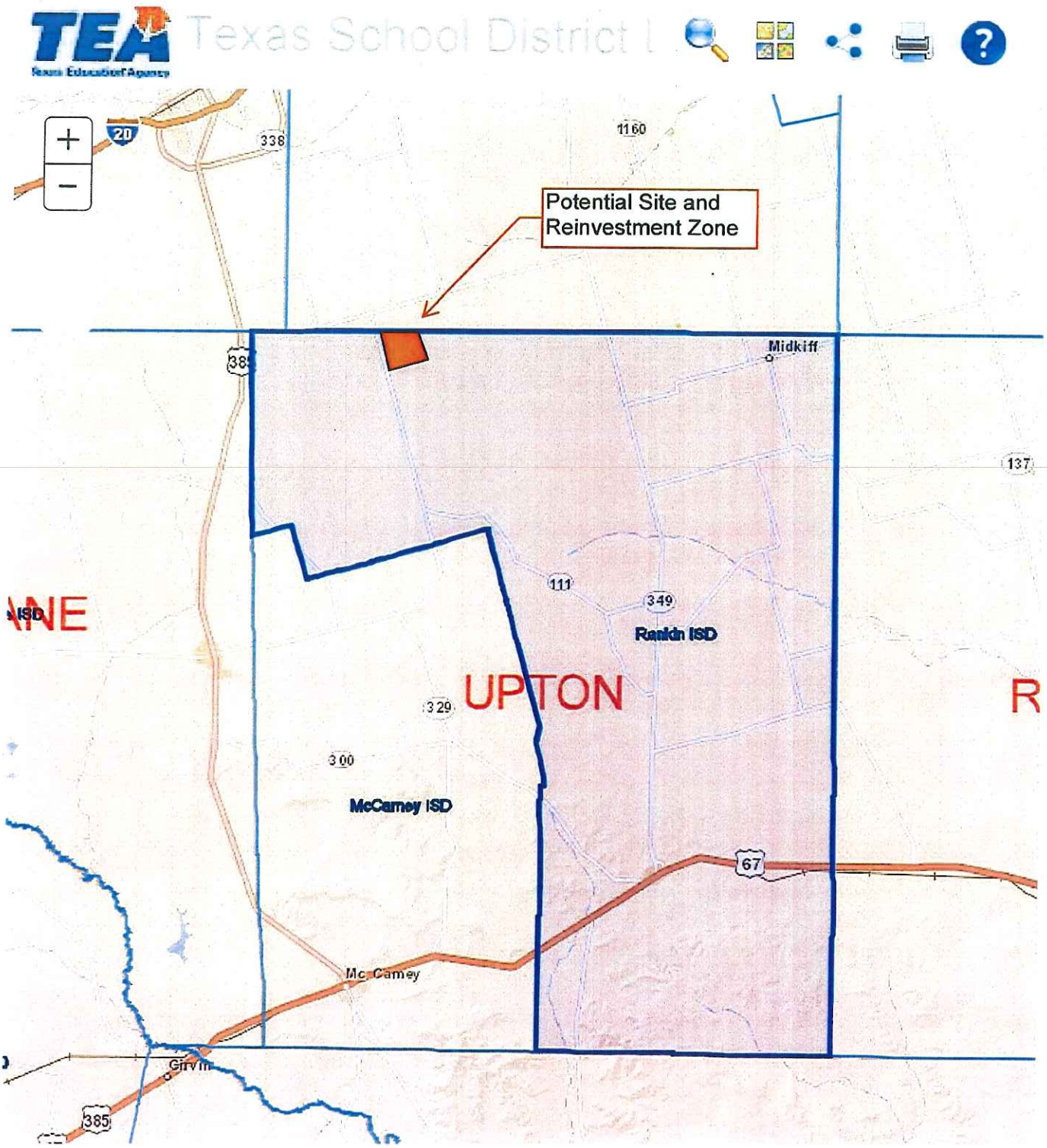
Texas School District L
Potential Site and Reinvestment Zone
Midkiff
Rankin ISD
UPTON
McCamey ISD
McCamey
Girvin
20
338
1160
137
111
349
329
300
67
385

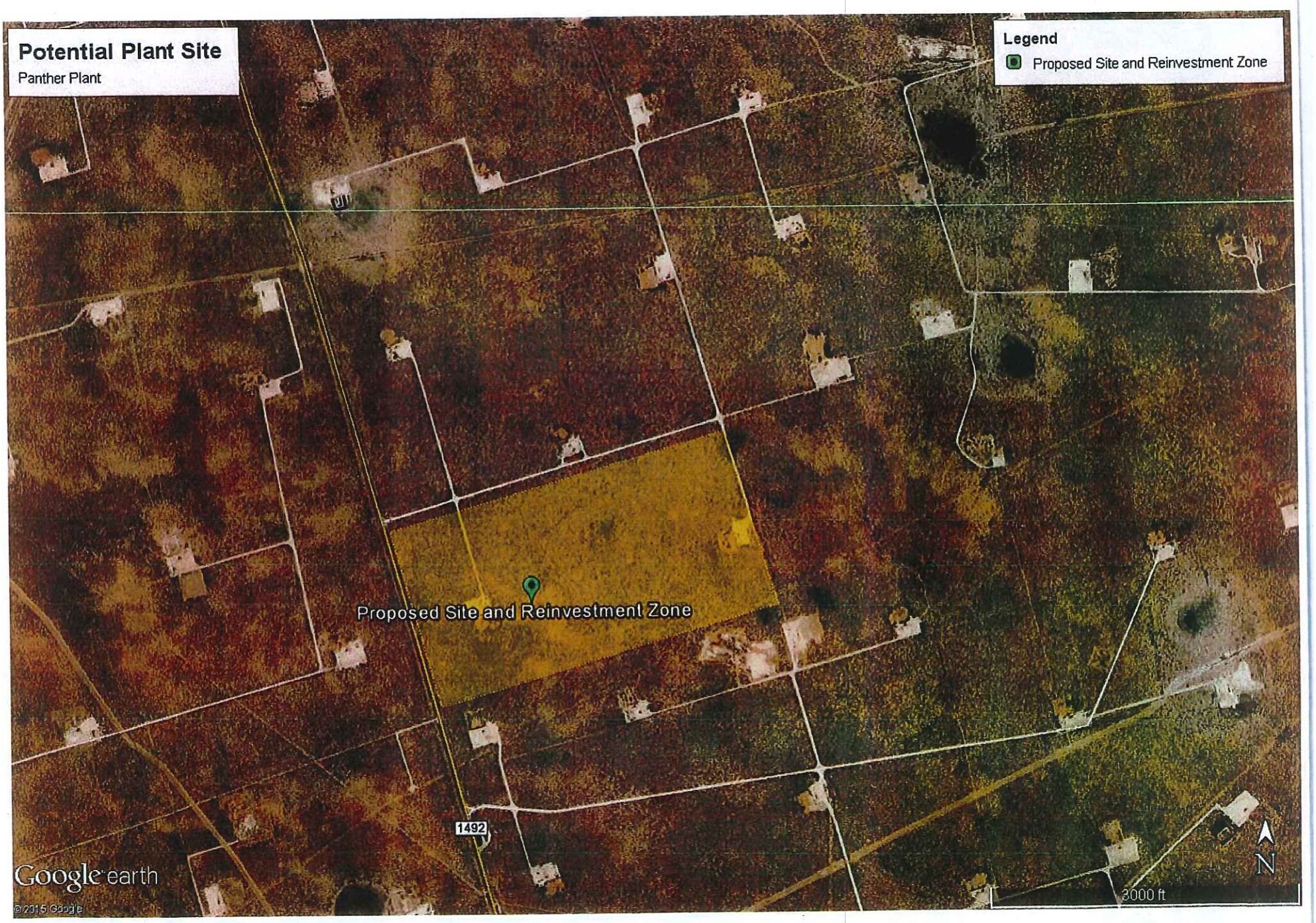
Potential Plant Site
Panther Plant
Legend
Proposed Site and Reinvestment Zone
Proposed Site and Reinvestment Zone
1492
Google earth
© 2015 Google
3000 ft
N

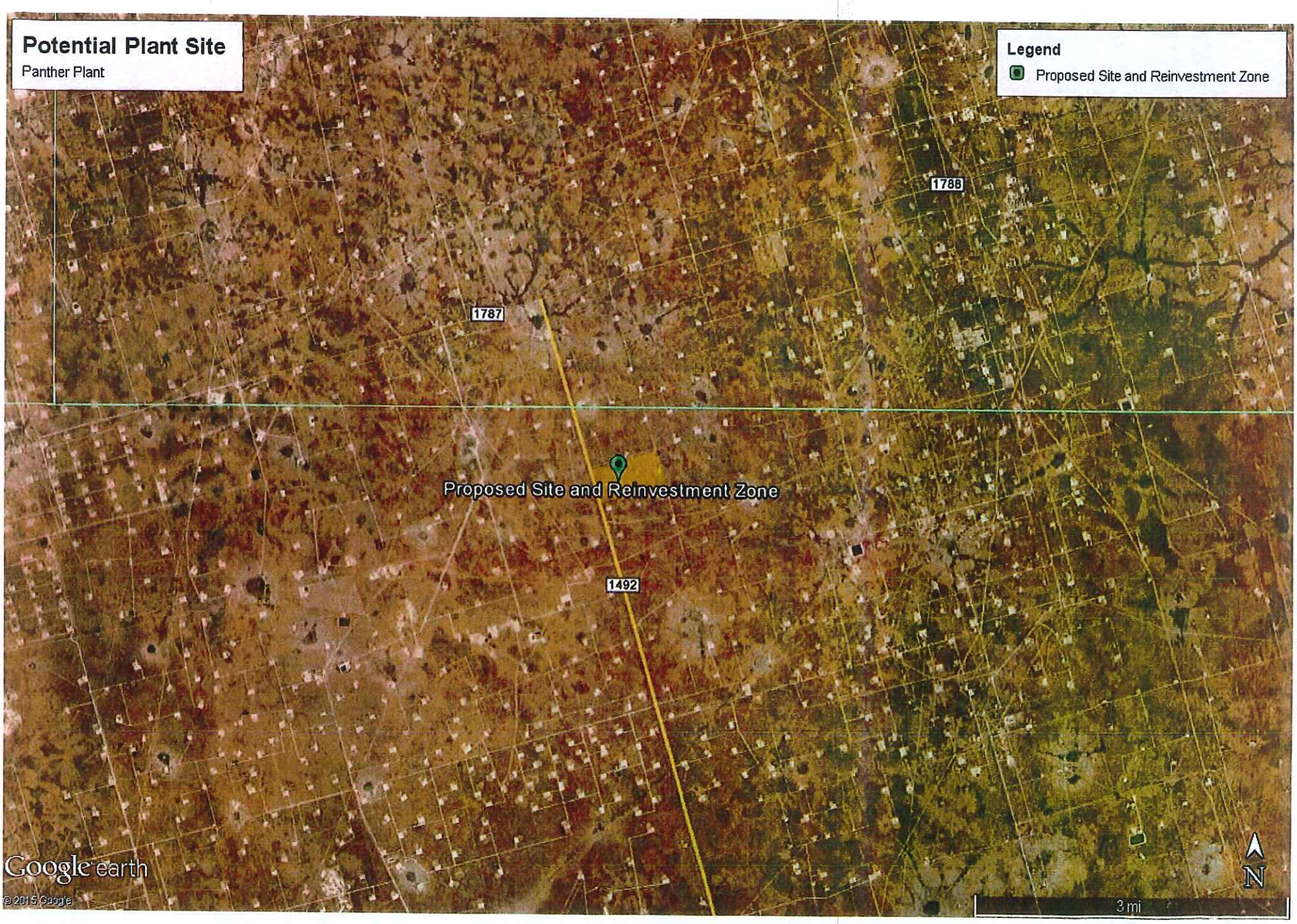
Potential Plant Site
Panther Plant
Legend
Proposed Site and Reinvestment Zone
1788
1787
Proposed Site and Reinvestment Zone
1492
Google earth
© 2015 Google
3 mi
N

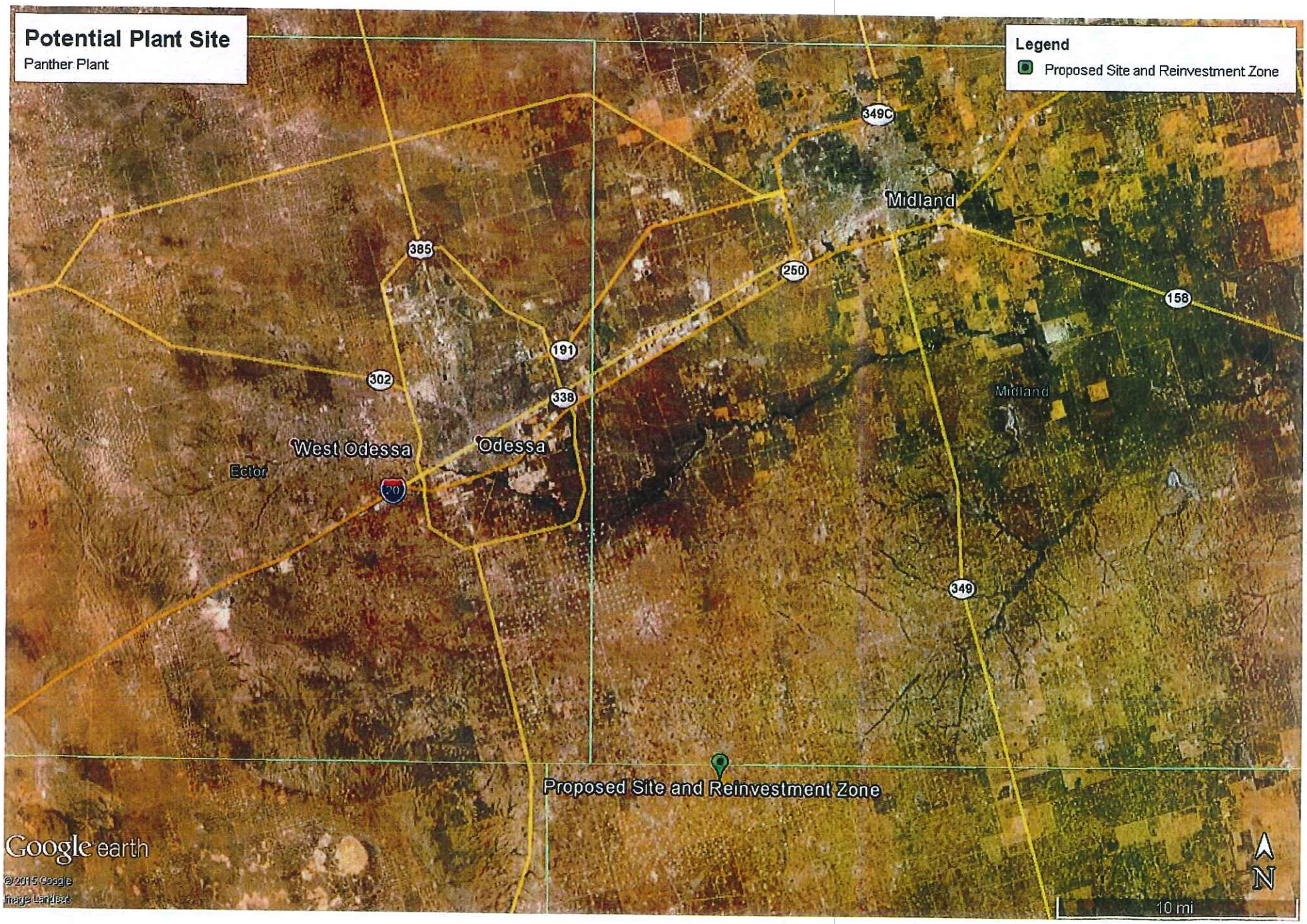
Potential Plant Site
Panther Plant
Legend
Proposed Site and Reinvestment Zone
349C
Midland
385
250
158
191
302
338
Midland
West Odessa
Odessa
Ector
20
349
Proposed Site and Reinvestment Zone
Google earth
© 2015 Google
Image Landsat
N
10 mi

TAB 17

Signature and Certification Page

SECTION 16: Authorized Signatures and Applicant Certification

After the application and schedules are complete, an authorized representative from the school district and the business should review the application documents and complete this authorization page. Attach the completed authorization page in Tab 17. **NOTE:** If you amend your application, you will need to obtain new signatures and resubmit this page, Section 16, with the amendment request.

1. Authorized School District Representative Signature

I am the authorized representative for the school district to which this application is being submitted. I understand that this application is a government record as defined in Chapter 37 of the Texas Penal Code.

print here Danny Davis
Print Name *(Authorized School District Representative)*

Supt.
Title

sign here [signature]
Signature *(Authorized School District Representative)*

6-25-2015
Date

2. Authorized Company Representative (Applicant) Signature and Notarization

I am the authorized representative for the business entity for the purpose of filing this application. I understand that this application is a government record as defined in Chapter 37 of the Texas Penal Code. The information contained in this application and schedules is true and correct to the best of my knowledge and belief.

I hereby certify and affirm that the business entity I represent is in good standing under the laws of the state in which the business entity was organized and that no delinquent taxes are owed to the State of Texas.

print here Megan McKavanagh
Print Name *(Authorized Company Representative (Applicant))*

Property Tax Manager
Title

sign here Megan McKavanagh
Signature *(Authorized Company Representative (Applicant))*

6/16/15
Date

GIVEN under my hand and seal of office this, the

16th day of June, 2015

Sylvia Alarcon
Notary Public in and for the State of Texas

My Commission expires: 07/18/2018

SYLVIA ALARCON
MY COMMISSION EXPIRES
July 18, 2018
(Notary Seal)

If you make a false statement on this application, you could be found guilty of a Class A misdemeanor or a state jail felony under Texas Penal Code Section 37.10.

SECTION 14: Wage and Employment Information

1. What is the estimated number of permanent jobs (more than 1,600 hours a year), with the applicant or a contractor of the applicant, on the proposed qualified property during the last complete quarter before the application review start date (date your application is finally determined to be complete)? 0

2. What is the last complete calendar quarter before application review start date:

   ☑ First Quarter ☐ Second Quarter ☐ Third Quarter ☐ Fourth Quarter of 2015 *(year)*

3. What were the number of permanent jobs (more than 1,600 hours a year) this applicant had in Texas during the most recent quarter reported to the Texas Workforce Commission (TWC)? 0

   Note: For job definitions see TAC §9.1051 and Tax Code §313.021(3).

4. What is the number of new qualifying jobs you are committing to create? 10

5. What is the number of new non-qualifying jobs you are estimating you will create? 0

6. Do you intend to request that the governing body waive the minimum new qualifying job creation requirement, as provided under Tax Code §313.025(f-1)? ..... ☐ Yes ☑ No

   6a. If yes, attach evidence in **Tab 12** documenting that the new qualifying job creation requirement above exceeds the number of employees necessary for the operation, according to industry standards.

7. Attach in **Tab 13** the four most recent quarters of data for each wage calculation below, including documentation from the TWC website. The final actual statutory minimum annual wage requirement for the applicant for each qualifying job — which may differ slightly from this estimate — will be based on information from the four quarterly periods for which data were available at the time of the application review start date (date of a completed application). See TAC §9.1051(21) and (22).

   a. Average weekly wage for all jobs (all industries) in the county is 1,376.00

   b. 110% of the average weekly wage for manufacturing jobs in the county is 0.00

   c. 110% of the average weekly wage for manufacturing jobs in the region is 1,040.68

8. Which Tax Code section are you using to estimate the qualifying job wage standard required for this project? ..... ☐ §313.021(5)(A) or ☑ §313.021(5)(B)

9. What is the minimum required annual wage for each qualifying job based on the qualified property? 54,115.60

10. What is the annual wage you are committing to pay for each of the new qualifying jobs you create on the qualified property? 54,115.60

11. Will the qualifying jobs meet all minimum requirements set out in Tax Code §313.021(3)? ..... ☑ Yes ☐ No

12. Do you intend to satisfy the minimum qualifying job requirement through a determination of cumulative economic benefits to the state as provided by §313.021(3)(F)? ..... ☐ Yes ☑ No

    12a. If yes, attach in **Tab 12** supporting documentation from the TWC, pursuant to §313.021(3)(F).

13. Do you intend to rely on the project being part of a single unified project, as allowed in §313.024(d-2), in meeting the qualifying job requirements? ..... ☐ Yes ☑ No

    13a. If yes, attach in **Tab 6** supporting documentation including a list of qualifying jobs in the other school district(s).

SECTION 15: Economic Impact

1. Complete and attach Schedules A1, A2, B, C, and D in **Tab 14**. Note: Excel spreadsheet versions of schedules are available for download and printing at URL listed below.

2. Attach an Economic Impact Analysis, if supplied by other than the Comptroller's Office, in **Tab 15**. *(not required)*

3. If there are any other payments made in the state or economic information that you believe should be included in the economic analysis, attach a separate schedule showing the amount for each year affected, including an explanation, in **Tab 15**.

SECTION 16: Authorized Signatures and Applicant Certification

After the application and schedules are complete, an authorized representative from the school district and the business should review the application documents and complete this authorization page. Attach the completed authorization page in Tab 17. NOTE: If you amend your application, you will need to obtain new signatures and resubmit this page, Section 16, with the amendment request.

1. Authorized School District Representative Signature

I am the authorized representative for the school district to which this application is being submitted. I understand that this application is a government record as defined in Chapter 37 of the Texas Penal Code.

print here ▶ Keith Richardson
Print Name *(Authorized School District Representative)*

Interim Superintendent
Title

sign here ▶ [signature]
Signature *(Authorized School District Representative)*

8/19/15
Date

2. Authorized Company Representative (Applicant) Signature and Notarization

I am the authorized representative for the business entity for the purpose of filing this application. I understand that this application is a government record as defined in Chapter 37 of the Texas Penal Code. The information contained in this application and schedules is true and correct to the best of my knowledge and belief.

I hereby certify and affirm that the business entity I represent is in good standing under the laws of the state in which the business entity was organized and that no delinquent taxes are owed to the State of Texas.

print here ▶ Megan McKavanagh
Print Name *(Authorized Company Representative (Applicant))*

Manager · Property Tax
Title

sign here ▶ Megan McKavanagh
Signature *(Authorized Company Representative (Applicant))*

8/12/15
Date

BEVERLY M. HERNANDEZ
MY COMMISSION EXPIRES
September 3, 2018

(Notary Seal)

GIVEN under my hand and seal of office this, the

12 day of August, 2015

Beverly M. Hernandez
Notary Public in and for the State of Texas

My Commission expires: 9.3.2018

If you make a false statement on this application, you could be found guilty of a Class A misdemeanor or a state jail felony under Texas Penal Code Section 37.10.

Calculation of Wage Information - Based on Most Recent Data Available

110% of County Average Weekly Wage for all Jobs

2015	1Q	$ 1,487
2014	2Q	$ 1,252
2014	3Q	$ 1,280
2014	4Q	$ 1,486

$ 5,505 /4 = $1,376 average weekly salary

x1.1 (110%)

$ 1,513.88

110% of County Average Weekly Wage for Manufacturing Jobs in County

2014	1Q	$ -
2014	2Q	$ -
2014	3Q	$ -
2014	4Q	$ -

Information Not Available

$ - /4 = $0 average weekly salary

x1.1 (110%)

$ -

110% of County Average Weekly Wage for Manufacturing Jobs in Region

$49,196.00 per year

X1.10 (110%)

$54,115.60

$1,040.68 **Average weekly**

Quarterly Employment and Wages (QCEW)

Back

Page 1 of 1 (40 results/page)

Year	Period	Area	Ownership	Division	Level	Ind Code	Industry	Avg Weekly Wages
2014	1st Qtr	Upton County	Private	00	0	10	Total, All Industries	$1,927
2015	1st Qtr	Upton County	Private	00	0	10	Total, All Industries	$1,487
2014	2nd Qtr	Upton County	Private	00	0	10	Total, All Industries	$1,252
2014	3rd Qtr	Upton County	Private	00	0	10	Total, All Industries	$1,280
2014	4th Qtr	Upton County	Private	00	0	10	Total, All Industries	$1,486

2014 Manufacturing Average Wages by Council of Government Region
Wages for All Occupations

COG	Wages Hourly	Wages Annual
Texas	**$24.18**	**$50,305**
1. Panhandle Regional Planning Commission	$21.07	$43,821
2. South Plains Association of Governments	$16.75	$34,834
3. NORTEX Regional Planning Commission	$20.23	$42,077
4. North Central Texas Council of Governments	$25.32	$52,672
5. Ark-Tex Council of Governments	$17.80	$37,017
6. East Texas Council of Governments	$19.87	$41,332
7. West Central Texas Council of Governments	$19.41	$40,365
8. Rio Grande Council of Governments	$17.82	$37,063
9. Permian Basin Regional Planning Commission	$23.65	$49,196
10. Concho Valley Council of Governments	$18.70	$38,886
11. Heart of Texas Council of Governments	$20.98	$43,636
12. Capital Area Council of Governments	$28.34	$58,937
13. Brazos Valley Council of Governments	$17.57	$36,547
14. Deep East Texas Council of Governments	$17.76	$36,939
15. South East Texas Regional Planning Commission	$29.21	$60,754
16. Houston-Galveston Area Council	$26.21	$54,524
17. Golden Crescent Regional Planning Commission	$23.31	$48,487
18. Alamo Area Council of Governments	$19.46	$40,477
19. South Texas Development Council	$13.91	$28,923
20. Coastal Bend Council of Governments	$25.12	$52,240
21. Lower Rio Grande Valley Development Council	$16.25	$33,808
22. Texoma Council of Governments	$20.51	$42,668
23. Central Texas Council of Governments	$18.02	$37,486
24. Middle Rio Grande Development Council	$20.02	$41,646

Source: Texas Occupational Employment and Wages
Data published: July 2015
Data published annually, next update will be July 31, 2016

Note: Data is not supported by the Bureau of Labor Statistics (BLS).
Wage data is produced from Texas OES data, and is not to be compared to BLS estimates.
Data intended for TAC 313 purposes only.

Schedule C: Employment Information

Applicant Name ETC Texas Pipeline, LTD

ISD Name Rankin ISD

Form 50-296A

Revised Feb 2014

				Construction		Non-Qualifying Jobs	Qualifying Jobs	
				Column A	**Column B**	**Column C**	**Column D**	**Column E**
	Year	**School Year** (YYYY-YYYY)	**Tax Year** (Actual tax year) YYYY	Number of Construction FTE's or man-hours (specify)	**Average** annual wage rates for construction workers	Number of non-qualifying jobs applicant estimates it will create (cumulative)	Number of new qualifying jobs applicant commits to create meeting all criteria of Sec. 313.021(3) (cumulative)	**Average** annual wage of new qualifying jobs
Each year prior to start of Value Limitation Period *Insert as many rows as necessary*	0	2015-2016	2015	0	$ -	N/A	0	N/A
Each year prior to start of Value Limitation Period *Insert as many rows as necessary*	0	2016-2017	2016	175 FTE	$ 54,115.60	N/A	10	$ 54,115.60
Value Limitation Period *The qualifying time period could overlap the value limitation period.*	1	2017-2018	2017			N/A	10	$ 54,115.60
	2	2018-2019	2018			N/A	10	$ 54,115.60
	3	2019-2020	2019			N/A	10	$ 54,115.60
	4	2020-2021	2020			N/A	10	$ 54,115.60
	5	2021-2022	2021			N/A	10	$ 54,115.60
	6	2022-2023	2022			N/A	10	$ 54,115.60
	7	2023-2024	2023			N/A	10	$ 54,115.60
	8	2024-2025	2024			N/A	10	$ 54,115.60
	9	2025-2026	2025			N/A	10	$ 54,115.60
	10	2026-2027	2026			N/A	10	$ 54,115.60
Years Following Value Limitation Period	11 through 26	2027-2042	2027-2042			N/A	10	$ 54,115.60

Notes: See TAC 9.1051 for definition of non-qualifying jobs.
Only include jobs on the project site in this school district.

C1. Are the cumulative number of qualifying jobs listed in Column D less than the number of qualifying jobs required by statute? (25 qualifying jobs in Subchapter B districts, 10 qualifying jobs in Subchapter C districts) ☐ Yes ☒ No

If yes, answer the following two questions:

C1a. Will the applicant request a job waiver, as provided under 313.025(f-1)? ☐ Yes ☒ No

C1b. Will the applicant avail itself of the provision in 313.021(3)(F)? ☐ Yes ☒ No

SECTION 12: Qualified Property

1. Attach a detailed description of the qualified property. [See §313.021(2)] (If qualified investment describes qualified property exactly, you may skip items a, b and c below.) The description must include:
   - 1a. a specific and detailed description of the qualified property for which you are requesting an appraised value limitation as defined by Tax Code §313.021 (**Tab 8**);
   - 1b. a description of any new buildings, proposed new improvements or personal property which you intend to include as part of your qualified property (**Tab 8**); and
   - 1c. a map of the qualified property showing location of new buildings or new improvements with vicinity map (**Tab 11**).
2. Is the land upon which the new buildings or new improvements will be built part of the qualified property described by §313.021(2)(A)? ☐ Yes ☑ No
   - 2a. If yes, attach complete documentation including:
     - a. legal description of the land (**Tab 9**);
     - b. each existing appraisal parcel number of the land on which the new improvements will be constructed, regardless of whether or not all of the land described in the current parcel will become qualified property (**Tab 9**);
     - c. owner (**Tab 9**);
     - d. the current taxable value of the land. Attach estimate if land is part of larger parcel (**Tab 9**); and
     - e. a detailed map showing the location of the land with vicinity map (**Tab 11**).
3. Is the land on which you propose new construction or new improvements currently located in an area designated as a reinvestment zone under Tax Code Chapter 311 or 312 or as an enterprise zone under Government Code Chapter 2303? ☐ Yes ☑ No
   - 3a. If yes, attach the applicable supporting documentation:
     - a. evidence that the area qualifies as a enterprise zone as defined by the Governor's Office (**Tab 16**);
     - b. legal description of reinvestment zone (**Tab 16**);
     - c. order, resolution or ordinance establishing the reinvestment zone (**Tab 16**);
     - d. guidelines and criteria for creating the zone (**Tab 16**); and
     - e. a map of the reinvestment zone or enterprise zone boundaries with vicinity map (**Tab 11**)
   - 3b. If no, submit detailed description of proposed reinvestment zone or enterprise zone with a map indicating the boundaries of the zone on which you propose new construction or new improvements to the Comptroller's office within 30 days of the application date. What is the anticipated date on which you will submit final proof of a reinvestment zone or enterprise zone? December 2015

SECTION 13: Information on Property Not Eligible to Become Qualified Property

1. In **Tab 10**, attach a specific and detailed description of all **existing property**. This includes buildings and improvements existing as of the application review start date (the date the application is determined to be complete by the Comptroller). The description must provide sufficient detail to locate all existing property on the land that will be subject to the agreement and distinguish existing property from future proposed property.
2. In **Tab 10**, attach a specific and detailed description of all **proposed new property that will not become new improvements** as defined by TAC 9.1051. This includes proposed property that: functionally replaces existing or demolished/removed property; is used to maintain, refurbish, renovate, modify or upgrade existing property; or is affixed to existing property; or is otherwise ineligible to become qualified property. The description must provide sufficient detail to distinguish existing property (question 1) and all proposed new property that cannot become qualified property from proposed qualified property that will be subject to the agreement (as described in Section 12 of this application).
3. For the property not eligible to become qualified property listed in response to questions 1 and 2 of this section, provide the following supporting information in **Tab 10**:
   - a. maps and/or detailed site plan;
   - b. surveys;
   - c. appraisal district values and parcel numbers;
   - d. inventory lists;
   - e. existing and proposed property lists;
   - f. model and serial numbers of existing property; or
   - g. other information of sufficient detail and description.
4. Total estimated market value of existing property (that property described in response to question 1): $ 0.00
5. In **Tab 10**, include an appraisal value by the CAD of all the buildings and improvements existing as of a date within 15 days of the date the application is received by the school district.
6. Total estimated market value of proposed property not eligible to become qualified property *(that property described in response to question 2)*: $ 0.00

Note: Investment for the property listed in question 2 may count towards qualified investment in Column C of Schedules A-1 and A-2, if it meets the requirements of 313.021(1). Such property cannot become qualified property on Schedule B.

From: Mali Hanley
To: Mike Fry
Subject: Rankin ISD Reinvestment Zone
Date: Monday, November 02, 2015 11:09:03 AM

Good morning. Currently the Rankin ISD plans to hold the public hearing and post action for adoption of the reinvestment zone at the same meeting the Board considers final approval of the application from ETC Pipeline. The next regular Board meeting is scheduled for November 18th. Because the public hearing requires advance publication notice in a newspaper of general circulation, we will post the reinvestment zone for action on the 18th if a positive certification package is received by the District on or before November 9. Since November 9 is before the Comptroller's deadline for action, it is not certain that we will receive a certification package by that date. Therefore, the District may take action at its December 16 meeting instead. Please let me know if you need anything else.

Thank you,

Amalia Hanley
for Kevin O'Hanlon
O'HANLON, McCOLLOM & DEMERATH
Attorneys-at-law
808 West Ave.
Austin, Texas 78701

512.494.9949
FAX: 512.494.9919

The information contained in this transmission is intended only for the personal and confidential use of the designated recipient(s) above. This message may be an attorney-client communication, and as such, is privileged and confidential. If the reader of this message is not the intended recipient, you are hereby notified that any disclosure, copying, distribution or the taking of any action in reliance on the contents of this information is strictly prohibited. If you have received this transmission in error, please immediately notify us by telephone at (512) 494-9949, to arrange for the return of the documents at our expense.

Tab 5 Limitation as Determining Factor w/ability to locate or relocate:

ETC Texas Pipeline, LTD (or "the Company") is a leading midstream energy company whose primary activities include gathering, treating, processing and transporting natural gas and natural gas liquids to a variety of markets and states. Energy Transfer currently operates over 17,500 miles of pipeline, 4 gas processing plants, 17 gas treating facilities and 10 gas conditioning plants. Locations for these operations included Arizona, New Mexico, Utah, Colorado, Kansas, Oklahoma, Texas, Arkansas and Louisiana.

As the primary available property tax incentive in Texas, a 313 agreement is vital to the proposed Panther Plant economics just as potential customer response will be. Both factors will be considered before any determination is made. Moreover, multiple other potential projects are presently competing for the same capital expenditures by our company, including possible plants in Louisiana that would be eligible for a 10-year, 100% property tax abatement under that state's Industrial Tax Exemption program (and for state sales tax incentives). Other competing projects are also under review that would be located in Southern New Mexico or Oklahoma, the latter of which state has also offered manufacturing exemptions for a period of five (5) years.

App #1080 DCF Model(s) Information

The discounted cash flow models (DCFs) represent scenarios demonstrating the difference in total business enterprise value of the Panther Plant both with the 313 limitation and without the 313 limitation. For comparative purposes, both models follow the same assumptions (revenue growth, expense growth, mid-year cash flows, etc.) other than the discount rate. The discount rate for the "without" scenario was increased from 10% to 11% to account for the additional risk associated with the lower EBITDA margins.

The DCF models show that the total business enterprise value with the 313 limitation is $25,580,667 greater than the total business enterprise value without the 313 limitation. 27.84% of the total business enterprise value comes from the cash flows and 72.16% comes from the terminal value with the 313 limitation, while 24.22% of the total business enterprise value comes from the cash flows and 75.78% comes from the terminal value without the 313 limitation. The increased value of the cash flow and lower terminal value with the 313 limitation suggests that there is more value in the short-term under this scenario. When the terminal value is a higher percentage of the total business enterprise value (without the 313 limitation), future fluctuations due to pricing, supply and demand, and/or interest rate movements can increase or decrease risk and have a more significant impact on the total business enterprise value.

The information used to develop the DCF models was obtained from company management, and is not publicly available. The information may be considered proprietary and is forward looking and may include some speculation made by company management. Therefore any use or sharing of this information outside of K.E. Andrews or the TX PTAD is prohibited.

SECTION 16: Authorized Signatures and Applicant Certification

After the application and schedules are complete, an authorized representative from the school district and the business should review the application documents and complete this authorization page. Attach the completed authorization page in Tab 17. NOTE: If you amend your application, you will need to obtain new signatures and resubmit this page, Section 16, with the amendment request.

1. Authorized School District Representative Signature

I am the authorized representative for the school district to which this application is being submitted. I understand that this application is a government record as defined in Chapter 37 of the Texas Penal Code.

print here ▶ Keith Richardson — Print Name *(Authorized School District Representative)*

Superintendent — Title

sign here ▶ Keith Richardson — Signature *(Authorized School District Representative)*

11/10/15 — Date

2. Authorized Company Representative (Applicant) Signature and Notarization

I am the authorized representative for the business entity for the purpose of filing this application. I understand that this application is a government record as defined in Chapter 37 of the Texas Penal Code. The information contained in this application and schedules is true and correct to the best of my knowledge and belief.

I hereby certify and affirm that the business entity I represent is in good standing under the laws of the state in which the business entity was organized and that no delinquent taxes are owed to the State of Texas.

print here ▶ Megan McKavanagh — Print Name *(Authorized Company Representative (Applicant))*

Property Tax Manager — Title

sign here ▶ Megan McKavanagh — Signature *(Authorized Company Representative (Applicant))*

11/11/15 — Date

BEVERLY M. HERNANDEZ
MY COMMISSION EXPIRES
September 3, 2018

(Notary Seal)

GIVEN under my hand and seal of office this, the

11 day of November, 2015

Beverly M. Hernandez
Notary Public in and for the State of Texas

My Commission expires: 9.3.2018

If you make a false statement on this application, you could be found guilty of a Class A misdemeanor or a state jail felony under Texas Penal Code Section 37.10.

Attachment B

Franchise Tax Account Status

Franchise Tax Account Status

As of: 12/07/2015 10:04:28 AM

This Page is Not Sufficient for Filings with the Secretary of State

ETC TEXAS PIPELINE, LTD.	
Texas Taxpayer Number	10505324664
Mailing Address	800 E SONTERRA BLVD STE 400 SAN ANTONIO, TX 78258-3941
Right to Transact Business in Texas	ACTIVE
State of Formation	TX
Effective SOS Registration Date	09/24/2002
Texas SOS File Number	0800126082
Registered Agent Name	CORPORATION SERVICE COMPANY D/B/A CSC-LAWYERS INCO
Registered Office Street Address	211 E. 7TH STREET SUITE 620 AUSTIN, TX 78701

Attachment C

State Comptroller's Certification

SUSAN COMBS

TEXAS COMPTROLLER *of* PUBLIC ACCOUNTS

P.O. BOX 13528 • AUSTIN, TX 78711-3528

November 24, 2015

Keith Richardson
Superintendent
Rankin Independent School District
P.O. Box 90
Rankin, Texas 79778

Dear Superintendent Richardson:

On August 26, 2015, the Comptroller issued written notice that ETC Texas Pipeline, LTD (the applicant) submitted a completed application (Application #1080) for a limitation on appraised value under the provisions of Tax Code Chapter 313[1]. This application was originally submitted on June 25, 2015, to the Rankin Independent School District (the school district) by the applicant.

This presents the results of the Comptroller's review of the application and determinations required:

1) under Section 313.025(h) to determine if the property meets the requirements of Section 313.024 for eligibility for a limitation on appraised value under Chapter 313, Subchapter C; and
2) under Section 313.025(d), to issue a certificate for a limitation on appraised value of the property and provide the certificate to the governing body of the school district or provide the governing body a written explanation of the comptroller's decision not to issue a certificate, using the criteria set out in Section 313.026.

Determination required by 313.025(h)

Sec. 313.024(a)	Applicant is subject to tax imposed by Chapter 171.
Sec. 313.024(b)	Applicant is proposing to use the property for an eligible project.
Sec. 313.024(d)	Applicant has committed to create the required number of new qualifying jobs and pay all jobs created that are not qualifying jobs a wage that exceeds the county average weekly wage for all jobs in the county where the jobs are located.
Sec. 313.024(d-2)	Not applicable to Application #1080.

Based on the information provided by the applicant, the Comptroller has determined that the property meets the requirements of Section 313.024 for eligibility for a limitation on appraised value under Chapter 313, Subchapter C.

Certificate decision required by 313.025(d)

Determination required by 313.026(c)(1)

The Comptroller has determined that the project proposed by the applicant is reasonably likely to generate tax revenue in an amount sufficient to offset the school district maintenance and operations ad valorem

[1] All statutory references are to the Texas Tax Code, unless otherwise noted.

tax revenue lost as a result of the agreement before the 25th anniversary of the beginning of the limitation period. See Attachment B.

Determination required by 313.026(c)(2)

The Comptroller has determined that the limitation on appraised value is a determining factor in the applicant's decision to invest capital and construct the project in this state. See Attachment C.

Based on these determinations, the Comptroller issues a certificate for a limitation on appraised value. This certificate is contingent on the school district's receipt and acceptance of the Texas Education Agency's determination per 313.025(b-1).

The Comptroller's review of the application assumes the accuracy and completeness of the statements in the application. If the application is approved by the school district, the applicant shall perform according to the provisions of the Texas Economic Development Act Agreement (Form 50-286) executed with the school district. The school district shall comply with and enforce the stipulations, provisions, terms, and conditions of the agreement, applicable Texas Administrative Code and Chapter 313, per TAC 9.1054(i)(3).

This certificate is no longer valid if the application is modified, the information presented in the application changes, or the limitation agreement does not conform to the application. Additionally, this certificate is contingent on the school district approving and executing the agreement within a year from the date of this letter.

Note that any building or improvement existing as of the application review start date of August 26, 2015, or any tangible personal property placed in service prior to that date may not become "Qualified Property" as defined by 313.021(2) and the Texas Administrative Code.

Should you have any questions, please contact Korry Castillo, director of Data Analysis and Transparency, by email at Korry.Castillo@cpa.texas.gov or by phone at 1-800-531-5441, ext. 3-3806, or direct in Austin at 512-463-3806.

Sincerely,

Mike Reissig
Deputy Comptroller

Enclosure

cc: Korry Castillo

Attachment D

Summary of Financial Impact

CHAPTER 313 PROPERTY VALUE LIMITATION FINANCIAL IMPACT OF THE PROPOSED ETC TEXAS PIPELINE PROJECT IN THE RANKIN INDEPENDENT SCHOOL DISTRICT (PROJECT # 1080)

PREPARED BY

MOAK, CASEY & ASSOCIATES

TEXAS SCHOOL FINANCE EXPERTS

DECEMBER 7, 2015

Executive Summary

ETC Texas Pipeline (Company) has requested that the Rankin Independent School District (RISD) consider granting a property value limitation under Chapter 313 of the Tax Code, also known as the Texas Economic Development Act. In an application submitted to RISD on June 25, 2015 the Company plans to invest $95 million to construct a manufacturing facility. Moak, Casey & Associates (MCA) has been retained to prepare an analysis of this value limitation and help the district navigate the overall application and agreement process.

The ETC Texas project is consistent with the state's goal to "encourage large scale capital investments in this state." When enacted as House Bill 1200 in 2001, Chapter 313 of the Tax Code granted eligibility to companies engaged in manufacturing, research and development, and renewable electric energy production to apply to school districts for property value limitations. Subsequent legislative changes expanded eligibility to clean coal projects, nuclear power generation and data centers, among others.

Under the provisions of Chapter 313, RISD may offer a minimum value limitation of $20 million. This value limitation, under the proposed application, will begin in 2017-18 and remain at that level of taxable value for Maintenance and Operations (M&O) tax purposes for ten years. The entire project value will remain taxable for I&S or debt service purposes for the term of the agreement.

MCA's initial school finance analysis is detailed in this report, incorporating the major legislative changes adopted in May. The overall conclusions are as follows, but please read all of the subsequent details in the report below for more information.

Total Revenue Loss Payment owed to RISD	$373,553
Total Savings to Company after Revenue Loss Payment. (This does not include any supplemental benefit payments to the district.)	$5,648,047

Application Process

After the school district has submitted an application to the Comptroller's Office (Comptroller), the Comptroller begins reviewing the application for completeness. The purpose of this review is to ensure all necessary information and attachments are included in the application before moving forward with the formal review process. At the time the application is determined complete—typically 4-6 weeks after receipt—the Comptroller will deliver a Completeness Letter to the company and the school district.

The issuance of a Completeness Letter is important because it sets the timeline for the rest of process. From the date of issuance, the Comptroller has 90 days to conduct its full review of the project and provide its certificate for a limitation on appraised value. After the certificate

is received, the district has until the 150th day from the receipt of the Completeness Letter or until December 31st, whichever is earlier, to adopt an agreement.

Each value limitation agreement is unique and to ensure the proper revenue-loss protection and maximum supplemental benefits are in place, an understanding of the school district's finances and a thorough knowledge of the Ch. 313 statute are required. MCA and O'Hanlon, McCollom & Demerath will ensure the best interests of RISD are secured. After the Comptroller's certificate is received, O'Hanlon, McCollom & Demerath will contact the school district to discuss the value limitation agreement and begin negotiations of the supplemental benefit payment with the Company. A final version of the agreement must be submitted to the Comptroller for review 30 days prior to final adoption by the school district's board of trustees.

At the final board meeting, the school board will review the Value Limitation Agreement and Findings of Fact that detail the project's conformance with state law. In some instances, the school board may also be required to adopt a job waiver or create a reinvestment zone during this meeting. Prior to this meeting, O'Hanlon, McCollom & Demerath will provide the district with the necessary agenda language and any additional action items.

How the 313 Agreement Interacts with Texas School Finance

M&O funding for Texas schools relies on two methods of finance: local school district property taxes and state aid. State aid consists of three components: Tier I, Tier II and additional state aid for tax reduction.

Tier I provides state funding based on ADA and special student populations, as well as transportation. The local funds for Tier I are M&O taxes raised at the compressed tax rate—$1.00 per $100 of taxable value for most school districts (less any recapture payments owed to the state from high property-wealth school districts).

Tier II guarantees a specific amount of funding per student in weighted average daily attendance for each penny of a school district's tax effort above a specified level. There are two levels of Tier II funding—funding under the six so-called golden pennies and the eleven so-called copper pennies. Voter approval is required in most cases to access the last two golden pennies and the eleven copper pennies.

Additional State Aid for Tax Reduction (ASATR) guarantees a school district a set amount of state and local M&O funds per student in weighted average daily attendance to compensate for the mandatory reduction in, or compression of, the local M&O tax rate that was adopted in 2005 or 2006. For more detailed information on the school finance funding system, please review the Texas Education Agency's School Finance 101: Funding of Texas Public Schools. For the 2015-16 school year it is estimated that 227 school districts will receive ASATR hold-harmless funding ($290 million in state funding). ASATR funding is expected to be eliminated by the 2017-18 school year under current law.

For a school district that approves a Chapter 313 value limitation, the first year is often problematic financially. The implementation of the value limitation often results in an M&O revenue loss to the school district in the first year of the limitation that would not be reimbursed by the state, but require some type of compensation from the Company under

the revenue protection provisions of the agreement. This is because the general school finance formula system calculates state aid entitlements using the property value for the preceding year as certified by the Comptroller.

School districts that receive ASATR funding may not require as large of a company revenue-loss payment as those districts that are considered to be on "formula". **As ASATR is reduced, more districts will be considered on "formula" and the revenue losses may be greater than anticipated in the initial revenue-loss estimates.**

RISD receives ASATR funding under current law. In most instances smaller revenue losses would be anticipated in years 2-10 of the limitation when the state M&O property values are aligned at the minimum value established by the Board on both the local tax roll and the corresponding state property value study. **If the full value of the project increases significantly during the value limitation period, the revenue losses may be greater than originally estimated.**

A taxpayer receiving a value limitation pays M&O taxes on the reduced value for the project in years 1-10 and receives a tax bill for I&S taxes based on the full project value throughout the qualifying and value limitation period (and thereafter).

Future legislative action on school funding could potentially affect the impact of the value limitation on the school district's finances and result in revenue-loss estimates that differ from the estimates presented in this report.

Underlying School District Data Assumptions

A key element in any analysis of the school finance implications of a Chapter 313 agreement is the provision for revenue protection in the agreement between the school district and the applicant. The agreement calls for a calculation of the revenue impact of the value limitation in years 1-10 of the agreement, under whatever school finance and property tax laws are in effect in each of those years. This meets the statutory requirement under Section 313.027(f)(1) of the Tax Code to provide school district revenue-protection language in the agreement. This approach also reduces guess work as to future changes in school finance and property tax laws.

The general approach used here to analyze the future revenue stream of the school district under a value limitation is to maintain static enrollment and property values in order to isolate the effects of the value limitation under the school finance system. Student enrollment counts are held constant at 255 students in average daily attendance (ADA) in analyzing the effects of the project on the finances of RISD. The District's local tax base reached $3.7 billion for the 2014 tax year (the most recent year available) and is maintained for the forecast period in order to isolate the effects of the property value limitation. An M&O tax rate of $1.0400 is used throughout this analysis.

RISD has estimated 2014-15 state property wealth per weighted ADA or WADA of approximately $7,195,698. As a result, RISD is considered a Chapter 41 or recapture district under the school finance system. Table 1 summarizes the enrollment and property value assumptions for the 15 years that are the subject of this analysis.

Recent legislative changes are incorporated into these estimates. The basic allotment was raised from $5,040 to $5,140 per WADA, which is used throughout the state aid calculations. The Tier II guaranteed yield level for up to six cents of tax effort was increased from $61.86 in 2014-15 to $74.28 and $77.53, respectively, for the 2015-16 and 2016-17 school years.

In addition, RISD is eligible for a "fractional" funding adjustment, since it imposed less than $1.50 M&O tax rate for the 2006 tax year. Given the analysis shown below, it does not appear that RISD would benefit from shifting tax effort to take advantage of the fractional funding fix approved by legislators and that change is not incorporated in these estimates.

While the mandated school district homestead exemption will be increased from $15,000 to $25,000—assuming voter approval of a constitutional amendment election scheduled in November—no data are currently available on the tax base reductions associated with this change. Given that the models below focus exclusively on the ETC Texas Pipeline project values, however, the anticipated homestead exemption change is not expected to have an impact on this analysis.

The M&O tax rate for 2014 is maintained at $1.0400 per $100. Although the impact of the Chapter 313 project value returning to the total tax roll for M&O funding purposes could result in a lower M&O tax rate that analysis is beyond the scope of this revenue report.

Table 1 – Base District Information with ETC Texas Project Value and Limitation Values

Year of Agreement	School Year	ADA	WADA	M&O Tax Rate	I&S Tax Rate	CAD Value with Project	CAD Value with Limitation	CPTD with Project	CPTD With Limitation	CPTD Value with Project per WADA	CPTD Value with Limitation per WADA
QTP0	2015-16	254.55	477.84	$1.0400	$0.0363	$3,731,817,480	$3,731,817,480	$3,701,954,203	$3,701,954,203	$7,747,316	$7,747,316
QTP1	2016-17	254.55	477.84	$1.0400	$0.0363	$3,721,817,480	$3,721,817,480	$3,731,954,203	$3,731,954,203	$7,810,099	$7,810,099
QTP2/VL1	2017-18	254.55	477.83	$1.0400	$0.0363	$3,816,817,480	$3,741,817,480	$3,721,954,203	$3,721,954,203	$7,789,285	$7,789,285
VL2	2018-19	254.55	477.83	$1.0400	$0.0363	$3,813,017,480	$3,741,817,480	$3,816,954,203	$3,741,954,203	$7,988,101	$7,831,141
VL3	2019-20	254.55	477.83	$1.0400	$0.0363	$3,809,217,480	$3,741,817,480	$3,813,154,203	$3,741,954,203	$7,980,148	$7,831,141
VL4	2020-21	254.55	477.83	$1.0400	$0.0363	$3,805,417,480	$3,741,817,480	$3,809,354,203	$3,741,954,203	$7,972,196	$7,831,141
VL5	2021-22	254.55	477.83	$1.0400	$0.0363	$3,801,617,480	$3,741,817,480	$3,805,554,203	$3,741,954,203	$7,964,243	$7,831,141
VL6	2022-23	254.55	477.83	$1.0400	$0.0363	$3,797,817,480	$3,741,817,480	$3,801,754,203	$3,741,954,203	$7,956,290	$7,831,141
VL7	2023-24	254.55	477.83	$1.0400	$0.0363	$3,794,017,480	$3,741,817,480	$3,797,954,203	$3,741,954,203	$7,948,338	$7,831,141
VL8	2024-25	254.55	477.83	$1.0400	$0.0363	$3,829,925,319	$3,781,525,319	$3,794,154,203	$3,741,954,203	$7,940,385	$7,831,141
VL9	2025-26	254.55	477.83	$1.0400	$0.0363	$3,823,139,927	$3,778,539,927	$3,830,062,042	$3,781,662,042	$8,015,533	$7,914,242
VL10	2026-27	254.55	477.83	$1.0400	$0.0363	$3,816,503,805	$3,775,703,805	$3,823,276,650	$3,778,676,650	$8,001,332	$7,907,994
VP1	2027-28	254.55	477.83	$1.0400	$0.0363	$3,810,009,488	$3,810,009,488	$3,816,640,528	$3,775,840,528	$7,987,444	$7,902,058
VP2	2028-29	254.55	477.83	$1.0400	$0.0363	$3,803,649,888	$3,803,649,888	$3,810,146,211	$3,810,146,211	$7,973,853	$7,973,853
VP3	2029-30	254.55	477.83	$1.0400	$0.0363	$3,797,418,268	$3,797,418,268	$3,803,786,611	$3,803,786,611	$7,960,544	$7,960,544
VP4	2030-31	254.55	477.83	$1.0400	$0.0363	$3,791,308,229	$3,791,308,229	$3,797,554,991	$3,797,554,991	$7,947,502	$7,947,502
VP5	2031-32	254.55	477.83	$1.0400	$0.0363	$3,785,313,692	$3,785,313,692	$3,791,444,952	$3,791,444,952	$7,934,715	$7,934,715

***Basic Allotment: $5,140; AISD Yield: $77.53; Equalized Wealth: $514,000 per WADA**

QTP=	Qualifying Time Period
VL=	Value Limitation
VP=	Viable Presence

M&O Impact of the ETC Texas project on RISD

School finance models were prepared for RISD under these assumptions through the 2031-32 school year. Under the proposed agreement, a model is established to make a calculation of the "Baseline Revenue Model" by adding the total value of the project to the model, but without assuming that a value limitation is approved. This is detailed in Table 2.

Additionally, a separate model is established to make a calculation of the "Value Limitation Revenue Model" by adding the project's limited value of $20 million to the model. These results are shown in Table 3.

Table 2– "Baseline Revenue Model"--Project Value Added with No Value Limitation

Year of Agreement	School Year	M&O Taxes @ Compressed Rate	State Aid	Additional State Aid-Hold Harmless	Recapture Costs	Additional Local M&O Collections	State Aid From Additional M&O Tax Collections	Recapture from the Additional Local Tax Effort	Other State Aid	Total General Fund
QTP0	2015-16	$36,624,351	$83,996	$1,036,873	-$34,146,741	$2,242,307	$0	$0	$12,542	$5,853,328
QTP1	2016-17	$36,528,311	$83,996	$1,062,726	-$34,076,554	$2,236,427	$0	$0	$12,542	$5,847,448
QTP2/VL1	2017-18	$37,455,391	$83,996	$0	-$34,935,999	$2,293,187	$0	$0	$12,542	$4,909,117
VL2	2018-19	$37,418,151	$83,996	$0	-$34,962,671	$2,290,907	$0	$0	$12,542	$4,842,925
VL3	2019-20	$37,380,911	$83,996	$0	-$34,925,430	$2,288,627	$0	$0	$12,542	$4,840,646
VL4	2020-21	$37,343,671	$83,996	$0	-$34,888,189	$2,286,347	$0	$0	$12,542	$4,838,366
VL5	2021-22	$37,306,431	$83,996	$0	-$34,850,948	$2,284,067	$0	$0	$12,542	$4,836,087
VL6	2022-23	$37,269,191	$83,996	$0	-$34,813,708	$2,281,787	$0	$0	$12,542	$4,833,808
VL7	2023-24	$37,231,951	$83,996	$0	-$34,776,467	$2,279,507	$0	$0	$12,542	$4,831,529
VL8	2024-25	$37,576,065	$83,996	$0	-$35,095,894	$2,300,575	$0	$0	$12,542	$4,877,284
VL9	2025-26	$37,510,153	$83,996	$0	-$35,057,013	$2,296,540	$0	$0	$12,542	$4,846,218
VL10	2026-27	$37,445,675	$83,996	$0	-$34,992,408	$2,292,592	$0	$0	$12,542	$4,842,397
VP1	2027-28	$37,375,307	$83,996	$0	-$34,922,386	$2,288,284	$0	$0	$12,542	$4,837,743
VP2	2028-29	$37,314,230	$83,996	$0	-$34,861,146	$2,284,545	$0	$0	$12,542	$4,834,166
VP3	2029-30	$37,254,381	$83,996	$0	-$34,801,140	$2,280,880	$0	$0	$12,542	$4,830,658
VP4	2030-31	$37,195,700	$83,996	$0	-$34,742,307	$2,277,288	$0	$0	$12,542	$4,827,218
VP5	2031-32	$37,138,129	$83,996	$0	-$34,684,589	$2,273,763	$0	$0	$12,542	$4,823,841

QTP= Qualifying Time Period
VL= Value Limitation
VP= Viable Presence

Table 3– "Value Limitation Revenue Model"--Project Value Added with Value Limit

Year of Agreement	School Year	M&O Taxes @ Compressed Rate	State Aid	Additional State Aid-Hold Harmless	Recapture Costs	Additional Local M&O Collections	State Aid From Additional M&O Tax Collections	Recapture from the Additional Local Tax Effort	Other State Aid	Total General Fund
QTP0	2015-16	$36,624,351	$83,996	$1,036,873	-$34,146,741	$2,242,307	$0	$0	$12,542	$5,853,328
QTP1	2016-17	$36,528,311	$83,996	$1,062,726	-$34,076,554	$2,236,427	$0	$0	$12,542	$5,847,448
QTP2/VL1	2017-18	$36,720,391	$83,996	$0	-$34,249,500	$2,248,187	$0	$0	$12,542	$4,815,616
VL2	2018-19	$36,720,391	$83,996	$0	-$34,262,451	$2,248,187	$0	$0	$12,542	$4,802,665
VL3	2019-20	$36,720,391	$83,996	$0	-$34,262,451	$2,248,187	$0	$0	$12,542	$4,802,665
VL4	2020-21	$36,720,391	$83,996	$0	-$34,262,451	$2,248,187	$0	$0	$12,542	$4,802,665
VL5	2021-22	$36,720,391	$83,996	$0	-$34,262,451	$2,248,187	$0	$0	$12,542	$4,802,665
VL6	2022-23	$36,720,391	$83,996	$0	-$34,262,451	$2,248,187	$0	$0	$12,542	$4,802,665
VL7	2023-24	$36,720,391	$83,996	$0	-$34,262,451	$2,248,187	$0	$0	$12,542	$4,802,665
VL8	2024-25	$37,101,745	$83,996	$0	-$34,618,775	$2,271,535	$0	$0	$12,542	$4,851,043
VL9	2025-26	$37,073,073	$83,996	$0	-$34,617,534	$2,269,780	$0	$0	$12,542	$4,821,856
VL10	2026-27	$37,045,835	$83,996	$0	-$34,590,165	$2,268,112	$0	$0	$12,542	$4,820,320
VP1	2027-28	$37,375,307	$83,996	$0	-$34,896,397	$2,288,284	$0	$0	$12,542	$4,863,732
VP2	2028-29	$37,314,230	$83,996	$0	-$34,861,146	$2,284,545	$0	$0	$12,542	$4,834,166
VP3	2029-30	$37,254,381	$83,996	$0	-$34,801,140	$2,280,880	$0	$0	$12,542	$4,830,658
VP4	2030-31	$37,195,700	$83,996	$0	-$34,742,307	$2,277,288	$0	$0	$12,542	$4,827,218
VP5	2031-32	$37,138,129	$83,996	$0	-$34,684,589	$2,273,763	$0	$0	$12,542	$4,823,841

QTP= Qualifying Time Period
VL= Value Limitation
VP= Viable Presence

Table 4 displays the results of the comparison between the Baseline Revenue Model and the Value Limitation Revenue Model (Tables 2 and 3). The difference between the two models indicates there will be a total revenue loss of $373,553 over the course of the Agreement. Nearly all of the reduction in M&O taxes under the limitation agreement is offset through a reduction in recapture costs owed to the state under current law.

Table 4 – Value Limit less Project Value with No Limit

Year of Agreement	School Year	M&O Taxes @ Compressed Rate	State Aid	Additional State Aid-Hold Harmless	Recapture Costs	Additional Local M&O Collections	State Aid From Additional M&O Tax Collections	Recapture from the Additional Local Tax Effort	Other State Aid	Total General Fund
QTP0	2015-16	$0	$0	$0	$0	$0	$0	$0	$0	$0
QTP1	2016-17	$0	$0	$0	$0	$0	$0	$0	$0	$0
QTP2/VL1	2017-18	-$735,000	$0	$0	$686,499	-$45,000	$0	$0	$0	-$93,501
VL2	2018-19	-$697,760	$0	$0	$700,220	-$42,720	$0	$0	$0	-$40,260
VL3	2019-20	-$660,520	$0	$0	$662,979	-$40,440	$0	$0	$0	-$37,981
VL4	2020-21	-$623,280	$0	$0	$625,738	-$38,160	$0	$0	$0	-$35,702
VL5	2021-22	-$586,040	$0	$0	$588,497	-$35,880	$0	$0	$0	-$33,423
VL6	2022-23	-$548,800	$0	$0	$551,257	-$33,600	$0	$0	$0	-$31,143
VL7	2023-24	-$511,560	$0	$0	$514,016	-$31,320	$0	$0	$0	-$28,864
VL8	2024-25	-$474,320	$0	$0	$477,119	-$29,040	$0	$0	$0	-$26,241
VL9	2025-26	-$437,080	$0	$0	$439,479	-$26,760	$0	$0	$0	-$24,361
VL10	2026-27	-$399,840	$0	$0	$402,243	-$24,480	$0	$0	$0	-$22,077
VP1	2027-28	$0	$0	$0	$25,989	$0	$0	$0	$0	$25,989
VP2	2028-29	$0	$0	$0	$0	$0	$0	$0	$0	$0
VP3	2029-30	$0	$0	$0	$0	$0	$0	$0	$0	$0
VP4	2030-31	$0	$0	$0	$0	$0	$0	$0	$0	$0
VP5	2031-32	$0	$0	$0	$0	$0	$0	$0	$0	$0

QTP= Qualifying Time Period
VL= Value Limitation
VP= Viable Presence

M&O Impact on the Taxpayer

Table 5 summarizes the impact of the property value limitation in terms of the potential tax savings to the taxpayer under the property value limitation agreement. The focus of this table is on the M&O tax rate only. A $1.0400 M&O tax rate is assumed in 2014-15 (the most recent year available) and thereafter.

Under the assumptions used here, the potential tax savings from the value limitation total $6.0 million over the life of the agreement. The RISD revenue losses are expected to total approximately $373,553 over the course of the agreement. In total, the potential net tax benefits (after hold-harmless payments are made) are estimated to total $5,648,047 million. While legislative changes to ASATR funding could increase the hold-harmless amount owed in the initial limitation year under these estimates, there would still be a substantial tax benefit to the Company under the value limitation agreement for the remaining years that the limitation is in effect.

Table 5 - Estimated Financial Impact of the ETC Texas Project Property Value Limitation Request Submitted to RISD at $1.0400 M&O Tax Rate

Year of Agreement	School Year	Project Value	Estimated Taxable Value	Value Savings	Assumed M&O Tax Rate	Taxes Before Value Limit	Taxes after Value Limit	Tax Savings @ Projected M&O Rate	School District Revenue Losses	Estimated Net Tax Benefits
QTP0	2015-16	$0	$0	$0	$1.040	$0	$0	$0	$0	$0
QTP1	2016-17	$0	$0	$0	$1.040	$0	$0	$0	$0	$0
QTP2/VL1	2017-18	$95,000,000	$20,000,000	$75,000,000	$1.040	$988,000	$208,000	$780,000	-$93,501	$686,499
VL2	2018-19	$91,200,000	$20,000,000	$71,200,000	$1.040	$948,480	$208,000	$740,480	-$40,260	$700,220
VL3	2019-20	$87,400,000	$20,000,000	$67,400,000	$1.040	$908,960	$208,000	$700,960	-$37,981	$662,979
VL4	2020-21	$83,600,000	$20,000,000	$63,600,000	$1.040	$869,440	$208,000	$661,440	-$35,702	$625,738
VL5	2021-22	$79,800,000	$20,000,000	$59,800,000	$1.040	$829,920	$208,000	$621,920	-$33,423	$588,497
VL6	2022-23	$76,000,000	$20,000,000	$56,000,000	$1.040	$790,400	$208,000	$582,400	-$31,143	$551,257
VL7	2023-24	$72,200,000	$20,000,000	$52,200,000	$1.040	$750,880	$208,000	$542,880	-$28,864	$514,016
VL8	2024-25	$68,400,000	$20,000,000	$48,400,000	$1.040	$711,360	$208,000	$503,360	-$26,241	$477,119
VL9	2025-26	$64,600,000	$20,000,000	$44,600,000	$1.040	$671,840	$208,000	$463,840	-$24,361	$439,479
VL10	2026-27	$60,800,000	$20,000,000	$40,800,000	$1.040	$632,320	$208,000	$424,320	-$22,077	$402,243
VP1	2027-28	$57,000,000	$57,000,000	$0	$1.040	$592,800	$592,800	$0	$0	$0
VP2	2028-29	$53,200,000	$53,200,000	$0	$1.040	$553,280	$553,280	$0	$0	$0
VP3	2029-30	$49,400,000	$49,400,000	$0	$1.040	$513,760	$513,760	$0	$0	$0
VP4	2030-31	$45,600,000	$45,600,000	$0	$1.040	$474,240	$474,240	$0	$0	$0
VP5	2031-32	$41,800,000	$41,800,000	$0	$1.040	$434,720	$434,720	$0	$0	$0
						$10,670,400	$4,648,800	$6,021,600	-$373,553	$5,648,047

QTP= Qualifying Time Period
VL= Value Limitation
VP= Viable Presence

I&S Funding Impact on School District

The project remains fully taxable for debt services taxes, with RISD currently levying a $0.0363 I&S rate. The value of the ETC Texas project is expected to depreciate over the life of the agreement and beyond, but full access to the additional value is expected to increase

the District's projected wealth per ADA to $14,660,872 in the peak year of I&S taxable project value. Even with depreciation in project values in future years, local taxpayers should benefit from the addition of the ETC Texas project to the local I&S tax roll.

The project is not expected to affect RISD in terms of enrollment. Continued expansion of the project and related development could result in additional employment in the area and an increase in the school-age population, but this project is unlikely to have much impact on a stand-alone basis.

Note: School district revenue-loss estimates are subject to change based on numerous factors, including:

- **Legislative and Texas Education Agency administrative changes to the underlying school finance formulas used in these calculations.**
- **Legislative changes addressing property value appraisals and exemptions.**
- **Year-to-year appraisals of project values and district taxable values.**
- **Changes in school district tax rates and student enrollment.**

Attachment E

Taxable Value of Property

Glenn Hegar
Texas Comptroller of Public Accounts
Welcome to your official online window on state government services from the Texas Comptroller of Public Accounts.

2014 ISD Summary Worksheet

231/Upton

231-902/Rankin ISD

Category	Local Tax Roll Value	2014 WTD Mean Ratio	2014 PTAD Value Estimate	2014 Value Assigned
A. Single-Family Residences	14,989,790	N/A	14,989,790	14,989,790
B. Multi-Family Residences	0	N/A	0	0
C1. Vacant Lots	451,589	N/A	451,589	451,589
C2. Colonia Lots	0	N/A	0	0
D1. Rural Real(Taxable)	2,755,810	.3994	6,899,869	2,755,810
D2. Real Prop Farm & Ranch	1,478,450	N/A	1,478,450	1,478,450
E. Real Prop NonQual Acres	8,624,549	N/A	8,624,549	8,624,549
F1. Commercial Real	3,417,270	N/A	3,417,270	3,417,270
F2. Industrial Real	520,050	N/A	520,050	520,050
G. Oil, Gas, Minerals	3,323,721,282	1.0067	3,301,600,558	3,323,721,282
J. Utilities	191,899,100	N/A	191,899,100	191,899,100
L1. Commercial Personal	59,615,320	N/A	59,615,320	59,615,320
L2. Industrial Personal	114,563,860	N/A	114,563,860	114,563,860
M. Other Personal	546,890	N/A	546,890	546,890
N. Intangible Personal Prop	0	N/A	0	0
O. Residential Inventory	0	N/A	0	0
S. Special Inventory	0	N/A	0	0
Subtotal	3,722,583,960		3,704,607,295	3,722,583,960
Less Total Deductions	20,629,757		20,629,757	20,629,757
Total Taxable Value	3,701,954,203		3,683,977,538	3,701,954,203 T2

The taxable values shown here will not match the values reported by your appraisal district

See the ISD DEDUCTION Report for a breakdown of deduction values

Government code subsections 403.302 (J) AND (K) require the Comptroller to certify alternative measures of school district wealth. These measures are reported for taxable values for maintenance and operation (M&O) tax purposes and for interest and sinking fund (I&S) tax purposes. For districts that have not entered into value limitation agreements, T1 through T6 will be the same as T7 through T12.

Value Taxable For M&O Purposes

T1	T2	T3	T4	T5	T6
3,704,104,953	3,701,954,203	3,704,104,953	3,701,954,203	3,702,041,261	3,702,041,261

Loss To the Additional $10,000 Homestead Exemption	50% of the loss to the Local Optional Percentage Homestead Exemption
2,150,750	0

T1 = School district taxable value for M&O purposes before the loss to the additional $10,000 homestead exemption

T2 = School district taxable value for M&O purposes after the loss to the additional $10,000 homestead exemption and the tax
ceiling reduction

T3 = T1 minus 50% of the loss to the local optional percentage homestead exemption

T4 = T2 minus 50% of the loss to the local optional percentage homestead exemption

T5 = T2 before the loss to the tax ceiling reduction

T6 = T5 minus 50% of the loss to the local optional percentage homestead exemption

Value Taxable For I&S Purposes

T7	T8	T9	T10	T11	T12
3,704,104,953	3,701,954,203	3,704,104,953	3,701,954,203	3,702,041,261	3,702,041,261

T7 = School district taxable value for I&S purposes before the loss to the additional $10,000 homestead exemption

T8 = School district taxable value for I&S purposes after the loss to the additional $10,000 homestead exemption and the tax
ceiling reduction

T9 = T7 minus 50% of the loss to the local optional percentage homestead exemption

T10 = T8 minus 50% of the loss to the local optional percentage homestead exemption

T11 = T8 before the loss to the tax ceiling reduction

T12 = T11 minus 50% of the loss to the local optional percentage homestead exemption

The PVS found your local value to be valid, and local value was certified

In 2015, the Texas Legislature passed House Bill 855, which requires state agencies to publish a list of the three most commonly used Web browsers on their websites. The Texas Comptroller's most commonly used Web browsers are Microsoft Internet Explorer, Google Chrome and Apple Safari.

×

Attachment F

TEA's Facilities Value

Attachment G

Participation Agreement

AGREEMENT FOR LIMITATION ON APPRAISED VALUE OF PROPERTY FOR SCHOOL DISTRICT MAINTENANCE AND OPERATIONS TAXES

---

by and between

RANKIN INDEPENDENT SCHOOL DISTRICT

and

ETC TEXAS PIPELINE, LTD

(*Texas Taxpayer ID # 10505324664*)

TEXAS COMPTROLLER APPLICATION NUMBER 1080

Dated

December 16, 2015

AGREEMENT FOR LIMITATION ON APPRAISED VALUE OF PROPERTY FOR SCHOOL DISTRICT MAINTENANCE AND OPERATIONS TAXES

STATE OF TEXAS §

COUNTY OF UPTON §

THIS AGREEMENT FOR LIMITATION ON APPRAISED VALUE OF PROPERTY FOR SCHOOL DISTRICT MAINTENANCE AND OPERATIONS TAXES, hereinafter referred to as this "Agreement," is executed and delivered by and between the **RANKIN INDEPENDENT SCHOOL DISTRICT**, hereinafter referred to as "District," a lawfully created independent school district within the State of Texas operating under and subject to the Texas Education Code, and **ETC TEXAS PIPELINE, LTD,** Texas Taxpayer Identification Number *10505324664* hereinafter referred to as "Applicant." Applicant and District are hereinafter sometimes referred to individually as a "Party" and collectively as the "Parties."

RECITALS

WHEREAS, on June 25, 2015, the Superintendent of Schools of the Rankin Independent School District, acting as agent of the Board of Trustees of District, received from Applicant an Application for Appraised Value Limitation on Qualified Property, pursuant to Chapter 313 of the TEXAS TAX CODE;

WHEREAS, the Board of Trustees has acknowledged receipt of the Application, and along with the requisite application fee as established pursuant to Section 313.025(a) of the TEXAS TAX CODE and Local District Policy CCG (Local), and agreed to consider the application;

WHEREAS, the Application was delivered to the Texas Comptroller's Office for review pursuant to Section 313.025(a-1) of the TEXAS TAX CODE; and,

WHEREAS, the District and Texas Comptroller's Office have determined that the application is complete and August 26, 2015 is the Application Review Start Date as that terms is defined by 34 TEX. ADMIN. CODE 9.1051;

WHEREAS, pursuant to 34 TEX. ADMIN. CODE §9.1054, the Application was delivered for review to the Upton County Appraisal District established in Upton County, Texas (the "Upton County Appraisal District"), pursuant to Section 6.01 of the TEXAS TAX CODE;

WHEREAS, the Texas Comptroller's Office reviewed the Application pursuant to Section 313.025 of the TEXAS TAX CODE, conducted an economic impact evaluation pursuant to Section 313.026 of the TEXAS TAX CODE, and on November 24, 2015 issued a certificate for limitation on appraised value of the property described in the Application and provided the certificate to the District;

WHEREAS, the Board of Trustees has reviewed and carefully considered the economic impact evaluation and certificate for limitation on appraised value submitted by the Texas Comptroller's Office pursuant to Section 313.026 of the TEXAS TAX CODE;

WHEREAS, on December 16, 2015, the Board of Trustees conducted a public hearing on the Application at which it solicited input into its deliberations on the Application from all interested parties within the District;

WHEREAS, on December 16, 2015, the Board of Trustees made factual findings pursuant to Section 313.025(f) of the TEXAS TAX CODE, including, but not limited to findings that: (i) the information in the Application is true and correct; (ii) Applicant is eligible for the Limitation on Appraised Value of Applicant's Qualified Property; (iii) the project proposed by Applicant is reasonably likely to generate tax revenue in an amount sufficient to offset District's maintenance and operations ad valorem tax revenue lost as a result of the agreement before the 25th anniversary of the beginning of the limitation period; (iv) the limitation on appraised value is a determining factor in Applicant's decision to invest capital and construct the project in this state; and (v) this Agreement is in the best interest of District and the State of Texas;

WHEREAS, on December 16, 2015, the Texas Comptroller's Office approved the form of this Agreement for a Limitation on Appraised Value of Property for School District Maintenance and Operations Taxes; and,

WHEREAS, on December 16, 2015, the Board of Trustees approved the form of this Agreement for a Limitation on Appraised Value of Property for School District Maintenance and Operations Taxes, and authorized the Board President and Secretary to execute and deliver such Agreement to the Applicant; and

NOW, THEREFORE, for and in consideration of the premises and the mutual covenants and agreements herein contained, the Parties agree as follows:

ARTICLE I
DEFINITIONS

Section 1.1 DEFINITIONS.

Wherever used herein, the following terms shall have the following meanings, unless the context in which used clearly indicates another meaning. Words or terms defined in 34 TEX. ADMIN. CODE §9.1051 and not defined in this Agreement shall have the meanings provided by 34 TEX. ADMIN. CODE §9.1051.

"*Act*" means the Texas Economic Development Act set forth in Chapter 313 of the TEXAS TAX CODE, as amended.

"*Agreement*" means this Agreement, as the same may be modified, amended, restated, amended and restated, or supplemented as approved pursuant to Section 10.2.

"*Applicable School Finance Law*" means Chapters 41 and 42 of the TEXAS EDUCATION CODE, the Texas Economic Development Act (Chapter 313 of the TEXAS TAX CODE), Chapter 403, Subchapter M, of the TEXAS GOVERNMENT CODE applicable to District, and the Constitution and general laws of the State applicable to the school districts of the State, including specifically, the applicable rules and regulations of the agencies of the State having jurisdiction over any matters relating to the public school systems and school districts of the State, and judicial decisions construing or interpreting any of the above. The term also includes any amendments or successor statutes that may be adopted in the future that could impact or alter the calculation of Applicant's ad valorem tax obligation to District, either with or without the limitation of property values made pursuant to this Agreement.

"*Applicant*" means ETC Texas Pipeline, LTD, *(Texas Taxpayer ID # 10505324664),* the company listed in the Preamble of this Agreement and that listed as the Applicant on the Application as of the Application Approval Date. The term "Applicant" shall also include Applicant's assigns and successors-in-interest as approved according to Section 10.2 of this Agreement.

"*Applicant's Qualified Investment*" means the Qualified Investment of the Applicant during the Qualifying Time Period and as more fully described in Section 3.3 of this Agreement.

"*Application*" means the Application for Appraised Value Limitation on Qualified Property (Chapter 313, Subchapter B or C, of the Texas Tax Code) filed with District by Applicant on June 25, 2015. The term includes all forms required by Comptroller, the schedules attached thereto, and all other documentation submitted by Applicant for the purpose of obtaining an Agreement with District. The term also includes all amendments and supplements thereto submitted by Applicant.

"*Application Approval Date*" means the date that the Application is approved by the Board of Trustees of District and as further identified in Section 2.3.B of this Agreement.

"*Application Review Start Date*" means the later date of either the date on which District issues its written notice that Applicant has submitted a completed application or the date on which Comptroller issues its written notice that Applicant has submitted a completed application and as further identified in Section 2.3.A of this Agreement.

"*Appraised Value*" shall have the meaning assigned to such term in Section 1.04(8) of the Texas Tax Code.

"*Appraisal District*" means the Upton County Appraisal District.

"*Board of Trustees*" means the Board of Trustees of the Rankin Independent School District

"*Comptroller*" means the Texas Comptroller of Public Accounts, or the designated representative of the Texas Comptroller of Public Accounts acting on behalf of Comptroller.

"*Comptroller's Rules*" means the applicable rules and regulations of Comptroller set forth in Chapter 34 Texas Administrative Code, Chapter 9, Subchapter F, together with any court or administrative decisions interpreting same.

"*County*" means Upton County, Texas.

"*District*" *or* "*School District*" means the Rankin Independent School District, being a duly authorized and operating school district in the State, having the power to levy, assess, and collect ad valorem taxes within its boundaries and to which Subchapter C of the Act applies. The term also includes any successor independent school district or other successor governmental authority having the power to levy and collect ad valorem taxes for school purposes on Applicant's Qualified Property or the Applicant's Qualified Investment.

"*Final Termination Date*" means the last date of the final year in which Applicant is required to Maintain Viable Presence and as further identified in Section 2.3.E of this Agreement.

"*Force Majeure*" means those causes generally recognized under Texas law as constituting impossible conditions. Each party must inform the other in writing with proof of receipt within three business days of the existence of such force majeure or otherwise waive this right as a defense.

"*Land*" means the real property described on **EXHIBIT 2**, which is attached hereto and incorporated herein by reference for all purposes.

"*Maintain Viable Presence*" means (i) the development, construction and operation during the term of this Agreement of the facility or facilities for which the tax limitation is granted, as the same may from time to time be expanded, upgraded, improved, modified, changed, remodeled, repaired, restored, reconstructed, reconfigured, and/or reengineered; (ii) the retention during the term of this Agreement of the number of New Qualifying Jobs set forth in its Application by Applicant; (iii) and continue the average weekly wage paid by Applicant for all Non-Qualifying Jobs created by Applicant that exceeds the county average weekly wage for all jobs in the county where the administrative office of District is maintained.

"*M&O Amount*" shall have the meaning assigned to such term in Section 3.2 of the Agreement.

"*Maintenance and Operations Revenue*" or "*M&O Revenue*" means (i) those revenues which District receives from the levy of its annual ad valorem maintenance and operations tax pursuant to Section 45.002 of the TEXAS EDUCATION CODE and Article VII § 3 of the

TEXAS CONSTITUTION, plus (ii) all State revenues to which the District is or may be entitled under Chapter 42 of the TEXAS EDUCATION CODE or any other statutory provision as well as any amendment or successor statute to these provisions, plus (iii) any indemnity payments received by the District under other agreements similar to this Agreement to the extent that such payments are designed to replace District M&O Revenue lost as a result of such similar agreements, less (iv) any amounts necessary to reimburse the State of Texas or another school district for the education of additional students pursuant to Chapter 41 of the TEXAS EDUCATION CODE.

"*Market Value*" shall have the meaning assigned to such term in Section 1.04(7) of the TEXAS TAX CODE.

"*New Qualifying Jobs*" means the total number of jobs to be created and maintained by Applicant after the Application Approval Date in connection with the Project which is the subject of its Application that meet the criteria of Qualifying Job as defined in Section 313.021(4) of the TEXAS TAX CODE.

"*Qualified Investment*" has the meaning set forth in Chapter 313 of the TEXAS TAX CODE, as interpreted by Comptroller's Rules, as these provisions existed on the Application Review Start Date.

"*Non-Qualifying Jobs*" means the number of New Non-Qualifying Jobs, as defined in 34 TAC §9.0151, to be created and maintained by the Applicant after the Application Approval Date in connection with the Project which is the subject of its Application.

"*Qualified Property*" has the meaning set forth in Chapter 313 of the Texas Tax Code and as interpreted by Comptroller's Rules and the Texas Attorney General, as these provisions existed on the date of the Application is approved by District,

"*Qualifying Time Period*" means the period that begins on the date of approval of this Agreement by District's Board of Trustees and ends on December 31st of the second Tax Year that begins after such date of approval as is defined in Section 313.021(4)(A) of the Texas Tax Code and during which Applicant shall make investment on the land where the qualified property in the amount required by the Act, the Comptroller's rules, and this Agreement and as further identified in Section 2.3.C of this Agreement.

"*Revenue Protection Amount*" means the amount calculated pursuant to Section 3.2 of this Agreement.

"*State*" means the State of Texas.

"*Substantive Document*" means a document or other information or data in electronic media determined by the Comptroller to substantially involve or include information or data significant to an application, the evaluation or consideration of an application, or the agreement or implementation of an agreement for limitation of appraised value pursuant to Chapter 313 of

the Texas Tax Code. The term includes, but is not limited to, any application requesting a limitation on appraised value and any amendments or supplements, any economic impact evaluation made in connection with an application, any agreement between applicant and the school district and any subsequent amendments or assignments, and any school district written finding or report filed with the comptroller as required under this subchapter.

"*Supplemental Payment*" has the meaning as set forth in Article VI of this Agreement.

"*Tax Limitation Amount*" means the maximum amount which may be placed as the Appraised Value on Applicant's Qualified Property for each tax year of the Tax Limitation Period of this Agreement pursuant to Section 313.054 of the TEXAS TAX CODE.

"*Tax Limitation Period*" means the Tax Years for which the Applicant's Qualified Property is subject to the Tax Limitation Amount and as further identified in Section 2.3.D of this Agreement.

"*Tax Year*" shall have the meaning assigned to such term in Section 1.04(13) of the TEXAS TAX CODE (*i.e.*, the calendar year).

"*Taxable Value*" shall have the meaning assigned to such term in Section 1.04(10) of the TEXAS TAX CODE.

"*Texas Education Agency Rules*" means the applicable rules and regulations adopted by the Texas Commissioner of Education in relation to the administration of Chapter 313 of the TEXAS TAX CODE, which are set forth at 19 TEX. ADMIN. CODE, Part 2, together with any court or administrative decisions interpreting same.

ARTICLE II
AUTHORITY, PURPOSE AND LIMITATION AMOUNTS

Section 2.1. AUTHORITY.

This Agreement is executed by District as its written agreement with Applicant pursuant to the provisions and authority granted to District in Section 313.027 of the TEXAS TAX CODE.

Section 2.2. PURPOSE.

In consideration of the execution of and subsequent performance of the terms and obligations by Applicant pursuant to this Agreement, identified in Section 2.5 and 2.6 and as more fully specified in this Agreement, the value of Applicant's Qualified Property listed and assessed by the County Appraiser for District's operation and maintenance ad valorem property tax shall be the Tax Limitation Amount as set forth in Section 2.4 of this Agreement during the Tax Limitation Period.

Section 2.3. TERM OF THE AGREEMENT.

A. The Application Review Start Date for this Agreement is August 26, 2015 which will determine Applicant's Qualified Property and applicable wage standard.

B. The Application Approval Date for this Agreement is December 16, 2015, which will determine the qualifying time period.

C. The Qualifying Time Period for this agreement:

1. Starts on December 16, 2015, Application Approval Date; and

2. Ends on December 31, 2017; being the second complete tax year after the effective date of this agreement

D. The Tax Limitation Period for this Agreement:

1. Starts on January 1, 2017

2. Ends on December 31, 2026.

E. The Final Termination Date for this Agreement is December 31, 2031.

F. This Agreement, and the obligations and responsibilities created by this Agreement, shall be and become effective on the Application Approval Date identified in Subsection B. This Agreement, and the obligation and responsibilities created by this Agreement, terminate on the

Final Termination Date identified in Subsection E, unless extended by the express terms of this Agreement.

2.4. TAX LIMITATION.

So long as Applicant makes the Qualified Investment as defined by Section 2.5 below, during the Qualifying Time Period, and unless this Agreement has been terminated as provided herein before such Tax Year, on January 1 of each Tax Year of the Tax Limitation Period, the Appraised Value of the Applicant's Qualified Property for the District's maintenance and operations ad valorem tax purposes shall not exceed the lesser of:

A. The Market Value of the Applicant's Qualified Property; or,

B. Twenty Million Dollars ($20,000,000.00)

This Tax Limitation Amount is based on the limitation amount for the category that applies to the District on the effective date of this Agreement, as set out by Section 313.052 of the TEXAS TAX CODE.

2.5. QUALIFIED INVESTMENT FOR TAX LIMITATION ELIGIBILITY.

In order to be eligible and entitled to receive the value limitation identified in 2.4 for the Qualified Property identified in Article III, Applicant shall:

A. have completed Qualified Investment in the amount of Ten Million Dollars ($10,000,000.00) by the end of the Qualifying Time Period;

B. have created the number of Qualifying Jobs specified in, and in the time period specified on, Schedule C of the Application; and

C. be paying the average weekly wage of all jobs in the county in which District's administrative office is located for all non-qualifying jobs created by Applicant.

2.6. TAX LIMITATION OBLIGATIONS.

In order to receive and maintain the limitation authorized by 2.4, Applicant shall:

A. provide payments to District sufficient to protect future District revenues through payment of revenue offsets and other mechanisms as more fully described in Article IV;

B. provide payments to the District that protect District from the payment of extraordinary education related expenses related to the project, as more fully specified in Article V;

C. provide such supplemental payments as more fully specified in Article VI; and

D. create and Maintain Viable Presence on and/or with the qualified property and perform additional obligations as more fully specified in Article VII of this Agreement.

ARTICLE III
QUALIFIED PROPERTY

Section 3.1. LOCATION WITHIN ENTERPRISE OR REINVESTMENT ZONE.

At the time of making the Qualified Investment and during the period starting with the Application Approval Date and ending on the Final Termination Date, the Land is and shall be within an area designated either as an enterprise zone, pursuant to Chapter 2303 of the TEXAS GOVERNMENT CODE, or a reinvestment zone, pursuant to Chapter 311 or 312 of the TEXAS TAX CODE. The legal description of such zone is attached to this Agreement as **EXHIBIT 1** and is incorporated herein by reference for all purposes.

Section 3.2. LOCATION OF QUALIFIED PROPERTY AND INVESTMENT.

The Land on which the Qualified Property shall be located and on which the Qualified Investment shall be made is described on **EXHIBIT 2** which is attached hereto and incorporated herein by reference for all purposes. The Parties expressly agree that the boundaries of the Land may not be materially changed from its configuration described in **EXHIBIT 2** unless amended pursuant to the provisions of Section 10.2 of this Agreement.

Section 3.3. DESCRIPTION OF QUALIFIED PROPERTY.

The Qualified Property that is subject to the Tax Limitation Amount is described in **EXHIBIT 3**, which is attached hereto and incorporated herein by reference for all purposes. Property which is not specifically described in **EXHIBIT 3** shall not be considered by the District or the Appraisal District to be part of the Applicant's Qualified Property for purposes of this Agreement, unless by official action the Board of Trustees provides that such other property is a part of the Applicant's Qualified Property for purposes of this Agreement in compliance with Section 313.027(e) of the TEXAS TAX CODE, the Comptroller's rules, and Section 10.2 of this Agreement,.

Section 3.4. CURRENT INVENTORY OF QUALIFIED PROPERTY.

If at any time after the Application Approval Date there is a material change in the Qualified Property located on the land described in **EXHIBIT 2**; or, upon a reasonable request of District, Comptroller, the Appraisal District, or the State Auditor's Office, Applicant shall provide to District, Comptroller, the Appraisal District or the State Auditor's Office a specific and detailed description of the tangible personal property, buildings, or permanent, nonremovable building components (including any affixed to or incorporated into real property) on the Land to which the value limitation applies including maps or surveys of sufficient detail and description to locate all such described property on the Land.

Section 3.5. QUALIFYING USE.

Applicant's Qualified Property described above in Section 2.3 qualifies for a tax limitation agreement under Section 313.024(b)(1) of the TEXAS TAX CODE as a manufacturing facility.

ARTICLE IV
PROTECTION AGAINST LOSS OF FUTURE DISTRICT REVENUES

Section 4.1. INTENT OF THE PARTIES.

In conformance with the provisions of Texas Tax Code § 313.027(f)(1), it is the intent of the Parties that the District shall be compensated over the course of this Agreement by the Applicant for: (i) any monetary loss that the District incurs in its Maintenance and Operations Revenue; or, (ii) for any new uncompensated operating cost incurred as a sole and direct result of, or on account of, entering into this Agreement, after taking into account any payments to be made under this Agreement. Subject to the limitations contained in this Agreement. It is the intent of the Parties that the risk of any negative financial consequence to the District in making the decision to enter into this Agreement will be borne by the Applicant and not by the District, and paid by the Applicant to the District in addition to any and all support due under Article VI.

A. The calculation of the amount of any Revenue Protection Amount required to be paid by Applicant under this Article IV shall be made for the first time for the first complete tax year following the start of Commercial Operations.

B. For purposes of this Article IV, and of Section 2.3(d)(1), above, the term "Commercial Operations" means the date on which Project described in **EXHIBIT 3**, below becomes commercially operational and placed into service, such that all of the following events have occurred and remain simultaneously true and accurate:

(i) fully capable of producing electrical power through solar energy.

C. Within 60 days from the date commercial operations begin, the Applicant shall provide to the District, the Comptroller, and the Appraisal District a verified written report, giving a specific and detailed description of the land, tangible personal property, buildings, or permanent, nonremovable building components (including any affixed to or incorporated into real property) to which the value limitation applies including maps or surveys of sufficient detail and description to locate all such qualified property within the boundaries of the land which is subject to the agreement, if such final description is different than the description provided in the application or any supplemental application information, or if no substantial changes have been made, a verification of the fact that no substantial changes have been made.

Section 4.2. CALCULATING THE AMOUNT OF LOSS OF REVENUES BY THE DISTRICT.

The amount to be paid by the Applicant to compensate the District for loss of Maintenance and Operations Revenue resulting from, or on account of, this Agreement for each year during the term of this Agreement (the "M&O Amount") shall be determined in compliance with the Applicable School Finance Law in effect for such year and according to the following formula:

The M&O Amount owed by the Applicant to District means the Original M&O Revenue *minus* the New M&O Revenue;

Where:

i. "Original M&O Revenue" means the total State and local Maintenance & Operations Revenue that the District would have received for the school year under the Applicable School Finance Law had this Agreement not been entered into by the Parties and the Qualified Property and/or Qualified Investment been subject to the ad valorem maintenance & operations tax at the tax rate actually adopted by the District for the applicable year.

ii. "New M&O Revenue" means the total State and local Maintenance & Operations Revenue that the District actually received for such school year, after all adjustments have been made to Maintenance and Operations Revenue because of any portion of this agreement.

In making the calculations required by this Section 4.2:

i. The Taxable Value of property for each school year will be determined under the Applicable School Finance Law.

ii. For purposes of this calculation, the tax collection rate on the Applicant's Qualified Property and/or the Applicant's Qualified Investment will be presumed to be one hundred percent (100%)

iii. If, for any year of this Agreement, the difference between the Original M&O Revenue and the New M&O Revenue as calculated under this Section 4.2 results in a negative number, the negative number will be considered to be zero.

iv. All calculations made for years 2015 through 2026 of this Agreement under Section 4.2, Subsection *ii* of this Agreement will reflect the Tax Limitation Amount for such year.

v. All calculations made under this Section 4.2 shall be made by a methodology which isolates the full M&O Revenue impact caused by this Agreement. The Applicant shall not be responsible to reimburse the District for other revenue losses created by other agreements, or on account of or otherwise arising out of any other factors not contained in this Agreement.

Section 4.3. CUMULATIVE PAYMENT LIMITATION.

In no event shall the Cumulative Payments made by Applicant to the District exceed an amount equal to One Hundred Percent (100%) of Applicant's Cumulative Unadjusted Tax Benefit under this Agreement from the Commencement Date through Tax Year 2029. For each year of this Agreement, amounts due and owing by Applicant to the District which, by virtue of the application of payment limitation set forth in this Section are not payable to the District for a given year, shall be carried forward to future years, but shall be subject, in each subsequent year to the limit set forth in this Section.

Section 4.4. CALCULATIONS TO BE MADE BY THIRD PARTY.

All calculations under this Agreement shall be made annually by an independent third party (the "Third Party") selected each year by the District.

Section 4.5. DATA USED FOR CALCULATIONS.

The calculations under this Agreement shall be initially based upon the valuations that are placed upon all taxable property in the District, including Applicant's Qualified Investment and/or the Applicant's Qualified Property by the Appraisal District in its annual certified tax roll submitted to the District pursuant to Texas Tax Code §26.01 on or about July 25 of each year of this Agreement. Immediately upon receipt of the valuation information by the District, the District shall submit the valuation information to the Third Party selected under Section 4.4. The certified tax roll data shall form the basis of the calculation of any and all amounts due under this Agreement. All other data utilized by the Third Party to make the calculations contemplated by this Agreement shall be based upon the best available current estimates. The data utilized by the Third Party shall be adjusted from time to time by the Third Party to reflect actual amounts, subsequent adjustments by the Appraisal District to the District's certified tax roll or any other changes in student counts, tax collections, or other data.

Section 4.6. DELIVERY OF CALCULATIONS.

On or before November 1 of each year for which this Agreement is effective, the Third Party appointed pursuant to Section 4.4 of this Agreement shall forward to the Parties the calculations required under Section 4.2 of this Agreement in sufficient detail to allow the Parties to understand the manner in which the calculations were made. The Third Party shall simultaneously submit his, her or its invoice for fees for services rendered to the Parties, if any

fees are being claimed. Upon reasonable prior notice, the employees and agents of the Applicant shall have access, at all reasonable times, to the Third Party's offices, personnel, books, records, and correspondence pertaining to the calculation and fee for the purpose of verification. The Third Party shall maintain supporting data consistent with generally accepted accounting practices, and the employees and agents of the Applicant shall have the right to reproduce and retain for purpose of audit, any of these documents. The Third Party shall preserve all documents pertaining to the calculation and fee for a period of four (4) years after the Final Termination date of this Agreement. The Applicant shall not be liable for any of Third Party's costs resulting from an audit of the Third Party's books, records, correspondence, or work papers pertaining to the calculations contemplated by this Agreement or the fee paid by the Applicant to the Third Party pursuant to Section 4.6, if such fee is timely paid.

Section 4.7. PAYMENT BY APPLICANT.

The Applicant shall pay any amount determined to be due and owing to the District under this Agreement on or before the January 31 of the year next following the tax levy for each year for which this Agreement is effective. By such date, the Applicant shall also pay any amount billed by the Third Party for all calculations under this Agreement under Section 4.6, above, plus any reasonable and necessary legal expenses paid by the District to its attorneys, auditors, or financial consultants for the preparation and filing of any financial reports, reports required by any state agency, disclosures, other reimbursement applications filed with or sent to the State of Texas which are, or may be required under the terms or because of the execution of this Agreement. In no year shall the Applicant be responsible for the payment of any total expenses under this Section and Section 4.6, above, in excess of Fifteen Thousand Dollars ($15,000.00).

Section 4.8. RESOLUTION OF DISPUTES.

Should the Applicant disagree with the Third Party calculations made pursuant to Section 4.6 of this Agreement, the Applicant may appeal the findings, in writing, to the Third Party within thirty (30) days of receipt of the calculation. Within thirty (30) days of receipt of the Applicant's appeal, the Third Party will issue, in writing, a final determination of the calculations. Thereafter, the Applicant may appeal the final determination of the certification containing the calculations to the District's Board of Trustees. Any appeal by the Applicant of the final determination of the Third Party may be made, in writing, to the District's Board of Trustees within thirty (30) days of the final determination of the calculations.

Section 4.9. EFFECT OF PROPERTY VALUE APPEAL OR OTHER ADJUSTMENT.

In the event that, at the time the Third Party selected under Section 4.4 makes its calculations under this Agreement, the Applicant has appealed the taxable values placed by the Appraisal District on the Qualified Property, and the appeal of the appraised values are unresolved, the Third Party shall base its calculations upon the values initially placed upon the Qualified Property by the Appraisal District.

In the event that the result of an appraisal appeal or for any other reason, the Taxable Value of the Applicant's Qualified Investment and/or the Applicant's Qualified Property is changed, once the determination of a new value becomes final, the Parties shall immediately notify the Third Party who shall immediately issue new calculations for the applicable year or years. In the event the new calculations result in the change of any amount payable by the Applicant under this Agreement, the party from whom the adjustment is payable shall remit such amounts to the counter-party within thirty (30) days of the receipt of the new calculations from the Third Party.

Section 4.10. EFFECT OF STATUTORY CHANGES.

Notwithstanding any other provision in this Agreement, but subject only to the limitations contained in Section 7.1, in the event that, by virtue of statutory changes to the Applicable School Finance Law, administrative interpretations by the Comptroller, Commissioner of Education, or the Texas Education Agency, or for any other reason attributable to statutory change, the District will receive less Maintenance and Operations Revenue, or, if applicable, will be required to increase its payment of funds to the State because of its participation in this Agreement, the Applicant shall make payments to the District, that are necessary to offset any negative impact on the District as a result of its participation in this Agreement. Such calculation shall take into account any adjustments to the amount calculated for the current fiscal year that should be made in order to reflect the actual impact on the District.

Section 4.11. OPTION TO CANCEL AGREEMENT

In addition to the foregoing, in the event the Applicant determines that it will not commence or complete construction of the Applicant's Qualified Investment and so long as the Appraised Value Limitation described in Section 2.4 has not been applied to Applicant's Qualified Property for the District's maintenance and operations ad valorem tax purposes for such tax year, the Applicant shall have the option, during the Qualifying Time Period, to terminate this Agreement by notifying the District in writing of its exercise of such option. Any termination of this Agreement under the immediately preceding sentence shall be effective immediately prior to the beginning of the Tax Year immediately following the Tax Year during which such notification is delivered to the District. Upon any termination this Agreement under this Section 4.12, this Agreement shall terminate and be of no further force or effect; provided, however, that the Parties' respective rights and obligations under this Agreement with respect to the Tax Year or Tax Years (as the case may be) through and including the Tax Year during which such notification is delivered to the District, shall not be impaired or modified as a result of such termination and shall survive such termination unless and until satisfied and discharged.

ARTICLE V
PAYMENT OF EXTRAORDINARY EDUCATION RELATED EXPENSES

Section 5.1. EXTRAORDINARY EXPENSES.

In addition to the amounts determined pursuant to Articles IV and VI of this Agreement, Applicant on an annual basis shall also indemnify and reimburse District for the following:

A. all non-reimbursed costs, certified by District's external auditor to have been incurred by District for extraordinary education-related expenses related to the Project that are not directly funded in state aid formulas, including expenses for the purchase of portable classrooms and the hiring of additional personnel to accommodate a temporary increase in student enrollment attributable to the Project; and

B. any other loss of District revenues related to the Project which are, or may be attributable to the payment by Applicant to or on behalf any other third party beneficiary.

ARTICLE VI
SUPPLEMENTAL PAYMENTS

Section 6.1. INTENT OF PARTIES WITH RESPECT TO SUPPLEMENTAL PAYMENTS.

In interpreting the provisions of Article IV and VI, the Parties agree as follows:

A. Amounts Exclusive of Indemnity Amounts. In addition to undertaking the responsibility for the payment of all of the amounts set forth under Article IV, and as further consideration for the execution of this Agreement by the District, the Applicant shall also be responsible for the Supplemental Payments set forth in this Article VI. The Applicant shall not be responsible to the District or to any other person or persons in any form for the payment or transfer of money or any other thing of value in recognition of, anticipation of, or consideration for this Agreement for limitation on appraised value made pursuant to Chapter 313 of the Texas Tax Code, unless it is explicitly set forth in this Agreement. It is the express intent of the Parties that the obligation for Supplemental Payments under Article VI of this agreement are separate and independent of the obligation of the Applicant to pay the amounts described in Article IV; provided, however, that all payments under Articles IV and VI are subject to such limitations as are contained in Section 7.1, and that all payments under Article VI are subject to the separate limitations contained in Section 6.4.

B. Adherence to Statutory Limits on Supplemental Payments. It is the express intent of the Parties that any Supplemental Payments made to or on behalf of the District by the Applicant, under this Article V, shall not exceed the limit imposed by the provisions of Texas Tax Code 313.027(i) unless that limit is increased by the Legislature at a future date, in which case all references to statutory limits in this Agreement will be automatically adjusted to reflect the new, higher limits, but only if, and to the extent that such increases are authorized by law.

C. As used in Article IV and this Article VI, the following terms shall be defined as follows:

i. *"Cumulative Payments"* means for each year of this Agreement the total of all payments, calculated under each of Article IV, Arctivle V and Article VI of this Agreement for the current Tax Year which are paid by or owed by Applicant to the District, plus payments paid by Applicant for all previous Tax Years under Article IV and Article VI of this Agreement.

ii. *"Cumulative Unadjusted Tax Benefit"* means for each Tax Year of this Agreement, the Unadjusted Tax Benefit for the applicable Tax Year added to the Unadjusted Tax Benefit from all previous Tax Years of this Agreement.

iii. "*Net Tax Benefit*" means (a) the amount of maintenance and operations ad valorem taxes that the Applicant would have paid to the District for all Tax Years if this Agreement had not been entered into by the Parties, (b) adding to the amount determined under clause, and (c) subtracting from the sum of the amounts dete1mined under clauses (a) and (b) the sum of (d) all maintenance and operations ad valorem school taxes actually due to the District or any other governmental entity, including the State of Texas, for all Tax Years of this Agreement, plus (e) any payments due to the District under Article IV under this Agreement as well as the Annual Limit.

iv. *"Unadjusted Tax Benefit"* means for each year of this Agreement the total of all gross tax savings calculated for each year of the Agreement by multiplying the Applicant's taxable value for debt service taxes for each applicable Tax Year, minus the Tax Limitation Amount defined in Section 2.4 above, as Twenty Million Dollars ($20,000,000.00), multiplied by the District's Maintenance & Operations tax rate for the applicable Tax Year.

Section 6.2. SUPPLEMENTAL PAYMENT LIMITATION.

A. Notwithstanding the foregoing, the total annual supplement payment made pursuant to this article shall:

i. not exceed in any calendar year of this Agreement an amount equal to the greater of One Hundred Dollars ($100.00) per student per year in average daily attendance, as defined by Section 42.005 of the TEXAS EDUCATION CODE, or Fifty Thousand Dollars ($50,000.00) per year; and

ii. only be made during the period starting the first year of the Qualifying Time Period and ending December 31 of the third year following the end of the Tax Limitation Period.

B. This limitation does not apply to amounts described by Section 313.027(f)(1)-(2) of the TEXAS TAX CODE as implemented in Articles IV and V of this Agreement.

C. For purposes of this Agreement, the amount of the Annual Limit shall be $25,500, based upon the District's 2014-2015 Average Daily Attendance of 254.55, rounded to the whole number.

Section 6.3. STIPULATED SUPPLEMENTAL PAYMENT AMOUNT - SUBJECT TO SUPPLEMENTAL PAYMENT LIMITATION.

A. During the entire term of this Agreement, District shall, subject to the limitations set forth in Subsection 6.3(B) and Section7.1, below, be entitled to receive supplemental payments equal to the greater of $50,000, the Annual Limit, as defined in Section 6.2(C), above or any higher amount, if the limit in Section 313.027(i) of the TEXAS TAX CODE is increased by the Legislature at a future date.

B. Beginning with the first year of the Tax Limitation Period, as defined in Section 2.3(D)(1), above, and continuing thereafter until December 31 of the third year following the end of the Tax Limitation Period, Applicant's Supplemental Payment Obligation, set forth in Subsection 6.3.(A) shall be further limited to an amount not to exceed Forty Percent (40%) of Applicant's Net Tax Benefit, as the term is defined in Section 6.1(C)(iii), above.

Section 6.4. ANNUAL CALCULATION OF STIPULATED SUPPLEMENTAL PAYMENT AMOUNT.

The Parties agree that for each Tax Year of this Agreement, beginning with Tax Year 2015, the first year of the qualifying time period specified in Section 2.3(c)(1) of this Agreement, the Stipulated Supplemental Payment amount, described in Section 6.2, above will annually be calculated based upon the then most current estimate of tax savings to the Applicant, which will be made, based upon assumptions of student counts, tax collections, and other applicable data, in accordance with the following formula:

Taxable Value of the Applicant's Qualified Property for such Tax Year had this Agreement not been entered into by the Parties (i.e., the Taxable Value of the Applicant's Qualified Property used for the District's interest and sinking fund tax purposes for such Tax Year, or school taxes due to any other governmental entity, including the State of Texas, for such Tax Year);

Minus,

> The Taxable Value of the Applicant's Qualified Property for such Tax Year after giving effect to this Agreement (i.e., the Taxable Value of the Applicant's Qualified Property used for the District's maintenance and operations tax purposes for such Tax Year, or school taxes due to any other governmental entity, including the State of Texas, for such Tax Year);

Multiplied by,

The District's maintenance and operations tax rate for such Tax Year, or the school tax rate of any other governmental entity, including the State of Texas, for such Tax Year;

Minus,

Any amounts previously paid to the District under Article IV for such Tax Year;

Multiplied by,

The number 0.4;

Minus,

Any amounts previously paid to the District under Sections 6.2 and 6.3, above, with respect to such Tax Year.

In the event that there are changes in the data upon which the calculations set forth herein are made, the Third Party selected pursuant to Section 4.4, above, shall adjust the Stipulated Supplemental Payment amount calculation to reflect any changes in the data.

Section 6.5. PROCEDURES FOR SUPPLEMENTAL PAYMENT CALCULATIONS

A. All calculations required by this Article shall be calculated by the Third Party selected pursuant to Section 4.4, above.

B. The calculations made by the Third Party shall be made at the same time and on the same schedule as the calculations made pursuant to Section 4.6, above.

C. The payment of all amounts due under this Article shall be made by December 31 of the tax year for which the payment is due.

Section 6.6. DISTRICT'S OPTION TO DESIGNATE SUCCESSOR BENEFICIARY.

At any time during this Agreement, the District's Board of Trustees may, in its sole discretion, so long as such decision does not result in additional costs to the Applicant under this Agreement, direct that the Applicant's payment obligations under Article VI of this agreement be made to its educational foundation, or to a similar entity. The alternative entity may only use such funds received under this Article to support the educational mission of the District and its students. Any designation of an alternative entity must be made by recorded vote of the District's Board of Trustees at a properly posted public Board meeting. Any such designation will become effective after public vote and the delivery of notice of said vote to the Applicant in conformance with the provisions of Section 10.1, below. Such designation may be rescinded, with respect to future payments only, by action of the District's Board of Trustees at any time.

Any designation of a successor beneficiary under this Section shall not alter the Aggregate Limit or the Net Aggregate Limit or the Supplemental Payments calculated as described in Section 6.5, above.

ARTICLE VII
ANNUAL LIMITATION OF PAYMENTS BY APPLICANT

SECTION 7.1 ANNUAL LIMITATION.

Notwithstanding anything contained in this Agreement to the contrary, and with respect to each Tax Year of the Tax Limitation Period, in no event shall (i) the sum of the maintenance and operations ad valorem taxes paid by Applicant to District for such Tax Year, plus the sum of all payments otherwise due from Applicant to District under Articles IV, V, and VI of this Agreement with respect to such Tax Year, exceed (ii) the amount of the maintenance and operations ad valorem taxes that Applicant would have paid to District for such Tax Year (determined by using District's actual maintenance and operations tax rate for such Tax Year) if the Parties had not entered into this Agreement. The calculation and comparison of the amounts described in clauses (i) and (ii) of the preceding sentence shall be included in all calculations made pursuant to Section 4.2 of this Agreement, and in the event the sum of the amounts described in said clause (i) exceeds the amount described in said clause (ii), then the payments otherwise due from Applicant to District under Articles IV, V, and VI shall be reduced until such excess is eliminated.

Section 7.2. OPTION TO TERMINATE AGREEMENT.

In the event that any payment otherwise due from Applicant to District under Article IV, Article V, and/or Article VI of this Agreement with respect to a Tax Year is subject to reduction in accordance with the provisions of Section 7.1 above, then the Applicant shall have the option to terminate this Agreement. Applicant may exercise such option to terminate this Agreement by notifying District of its election in writing not later than the July 31 of the year next following the Tax Year with respect to which a reduction under Section 7.1 is applicable. Any termination of this Agreement under the foregoing provisions of this Section 7.2 shall be effective immediately prior to the second Tax Year next following the Tax Year in which the reduction giving rise to the option occurred.

Section 7.3. EFFECT OF OPTIONAL TERMINATION.

Upon the exercise of the option to terminate pursuant to Section 7.2, this Agreement shall terminate and be of no further force or effect; provided, however, that:

A. the Parties respective rights and obligations under this Agreement with respect to the Tax Year or Tax Years (as the case may be) through and including the Tax Year during which

such notification is delivered to District, shall not be impaired or modified as a result of such termination and shall survive such termination unless and until satisfied and discharged; and

B. the provisions of this Agreement regarding payments, records and dispute resolution shall survive the termination or expiration dates of this Agreement.

ARTICLE VIII
ADDITIONAL OBLIGATIONS OF APPLICANT

Section 8.1. APPLICANT'S OBLIGATION TO MAINTAIN VIABLE PRESENCE.

In order to receive and maintain the limitation authorized by 2.4 in addition to the other obligations required by this Agreement, Applicant shall Maintain Viable Presence in District commencing at the start of the Tax Limitation Period through the Final Termination Date of this Agreement. Notwithstanding anything contained in this Agreement to the contrary, Applicant shall not be in breach of, and shall not be subject to any liability for failure to Maintain Viable Presence to the extent such failure is caused by Force Majeure, provided Applicant makes commercially reasonable efforts to remedy the cause of such Force Majeure. The Final Termination Date will only be extended for the mutually agreed length of the Force Majeure.

Section 8.2. REPORTS.

In order to receive and maintain the limitation authorized by 2.4 in addition to the other obligations required by this Agreement, Applicant shall submit the following reports completed by Applicant to the satisfaction of Comptroller on the dates indicated on the form and starting on the first such due date after the Application Approval Date:

A. The Annual Eligibility Report, Form 50-772 located at Comptroller website http://www.window.state.tx.us/taxinfo/taxforms/50-772.pdf;

B. The Biennial Progress Report, Form 50-773, located at Comptroller website http://www.window.state.tx.us/taxinfo/taxforms/50-773.pdf; and

C. The Job Creation Compliance Report, Form 50-825, located at the Comptroller website http://www.texasahead.org/tax_programs/chapter313/forms.php.

Section 8.3. COMPTROLLER'S ANNUAL REPORT ON CHAPTER 313 AGREEMENTS.

During the term of this Agreement, both Parties shall provide Comptroller with all information reasonably necessary for Comptroller to assess performance under this Agreement for the purpose of issuing Comptroller's report, as required by Section 313.032 of the TEXAS TAX CODE.

Section 8.4. DATA REQUESTS.

During the term of this Agreement, and upon the written request of District, the State Auditor's Office, or Comptroller, the Applicant shall provide the requesting party with all information reasonably necessary for the requesting party to determine whether the Applicant is in compliance with its obligations, including, but not limited to, any employment obligations which may arise under this Agreement.

Section 8.5. SITE VISITS AND RECORD REVIEW.

Applicant shall allow authorized employees of District, the Comptroller, the Appraisal District, and/or the State Auditor's Office to have access to Applicant's Qualified Property and/or business records, in accordance with Section 22.07 of the TEXAS TAX CODE, from the Application Review Start Date through the Final Termination Date, in order to inspect the project to determine compliance with the terms hereof or as necessary to properly appraise the Taxable Value of Applicant's Qualified Property.

A. All inspections will be made at a mutually agreeable time after the giving of not less that forty-eight (48) hours prior written notice, and will be conducted in such a manner so as not to unreasonably interfere with either the construction or operation of Applicant's Qualified Property.

B. All inspections may be accompanied by one or more representatives of Applicant, and shall be conducted in accordance with Applicant's safety, security, and operational standards. Notwithstanding the foregoing, nothing contained in this Agreement shall require the Applicant to provide District, Comptroller, or the Appraisal District with any technical or business information that is proprietary, a trade secret or is subject to a confidentiality agreement with any third party.

Section 8.6. RIGHT TO AUDIT; SUPPORTING DOCUMENTS; INDEPENDENT AUDITS.

This Agreement is subject to review and audit by the State Auditor pursuant to Section 2262.003 of the TEXAS GOVERNMENT CODE and Section 313.010(a) of the TEXAS TAX CODE, and the following requirements:

A. District and Applicant shall maintain and retain supporting documents adequate to ensure that claims for the Tax Limitation Amount are in accordance with applicable Comptroller and State of Texas requirements. Applicant and District shall maintain all such documents and other records relating to this Agreement and the State's property for a period of four (4) years after the later of:

i. date of submission of the final payment;

ii. Final Termination Date; or

iii. date of resolution of all disputes or payment.

B. District and Applicant shall make available at reasonable times and upon reasonable notice, and for reasonable periods, all information related to the Applicant's Qualified Property, Qualified Investment, Qualifying Jobs, and wages paid for Non-Qualifying Jobs such as work papers, reports, books, data, files, software, records, calculations, spreadsheets and other supporting documents pertaining to this Agreement, for purposes of inspecting, monitoring, auditing, or evaluating by Comptroller, State Auditor's Office, State of Texas or their authorized representatives. Applicant and District shall cooperate with auditors and other authorized Comptroller and State of Texas representatives and shall provide them with prompt access to all of such property as requested by Comptroller or the State of Texas. By example and not as an exclusion to other breaches or failures, Applicant's failure to comply with this Section shall constitute a material breach of this Agreement.

C. Comptroller may require, at Applicant's or District's sole cost and expense, as applicable, independent audits by a qualified certified public accounting firm of Applicant's, District's or the Comptroller's books, records, or property. The independent auditor shall provide Comptroller with a copy of such audit at the same time it is provided to Applicant and/or District.

D. In addition to and without limitation on the other audit provisions of this Agreement, pursuant to Section 2262.003 of the TEXAS GOVERNMENT CODE, the state auditor may conduct an audit or investigation of Applicant or District or any other entity or person receiving funds from the state directly under this Agreement or indirectly through a subcontract under this Agreement. The acceptance of funds by Applicant or District or any other entity or person directly under this Agreement or indirectly through a subcontract under this Agreement acts as acceptance of the authority of the state auditor, under the direction of the legislative audit committee, to conduct an audit or investigation in connection with those funds. Under the direction of the legislative audit committee, Applicant or District or other entity that is the subject of an audit or investigation by the state auditor must provide the state auditor with access to any information the state auditor considers relevant to the investigation or audit. This Agreement may be amended unilaterally by Comptroller to comply with any rules and procedures of the state auditor in the implementation and enforcement of Section 2262.003 of the TEXAS GOVERNMENT CODE.

Section 8.7. FALSE STATEMENTS; BREACH OF REPRESENTATIONS.

The Parties acknowledge that this Agreement has been negotiated, and is being executed, in reliance upon the information contained in the Application, and any supplements or amendments thereto, without which Comptroller would not have approved this Agreement and District would not executed this Agreement. By signature to this Agreement, Applicant:

A. represents and warrants that all information, facts, and representations contained in the Application are true and correct; and

B. acknowledges that if Applicant submitted its Application with a false statement, signs this Agreement with a false statement, or submits a report with a false statement, or it is subsequently determined that Applicant has violated any of the representations, warranties, guarantees, certifications or affirmations included in the Application or this Agreement, Applicant shall have materially breached this Agreement and the Agreement shall be invalid and void except for the enforcement of the provisions required by 34 Tex. Admin. Code § 9.1053(f)(2)(L).

ARTICLE IX
MATERIAL BREACH OR EARLY TERMINATION

Section 9.1. EVENTS CONSTITUTING MATERIAL BREACH OF AGREEMENT.

Applicant shall be in Material Breach of this Agreement if it commits one or more of the following acts or omissions:

A. The Application, any Application Supplement, or any Application Amendment on which this Agreement is approved is determined to be inaccurate as to an material representation, information, or fact or is not complete as to any material fact or representation or such application;

B. Applicant failed to have complete Qualified Investment as required by Section 2.5 of this Agreement;

C. Applicant failed to create the number of Qualifying Jobs specified in Schedule C of the Application;

D. Applicant failed to pay the average weekly wage of all jobs in the county in which District's administrative office is located for all Non-Qualifying Jobs created by Applicant;

E. Applicant failed to provide payments to District sufficient to protect the future District revenues through payment of revenue offsets and other mechanisms as more fully described in Article IV of this Agreement;

F. Applicant failed to provide payments to the District that protect District from the payment of extraordinary education related expenses related to the project, as more fully specified in Article V of this Agreement;

G. Applicant failed to provide such supplemental payments as more fully specified in Article VI of this Agreement;

H. Applicant failed to create and Maintain Viable Presence on and/or with the qualified property as more fully specified in Article VIII of this Agreement;

I. Applicant failed to submit the reports required to be submitted by section 8.2 to the satisfaction of Comptroller on the dates indicated on the form;

J. Applicant failed to provide the District or Comptroller with all information reasonably necessary for District or Comptroller determine whether Applicant is in compliance with its obligations, including, but not limited to, any employment obligations which may arise under this Agreement;

K. Applicant failed to allow authorized employees of District, Comptroller, the Appraisal District, and/or the State Auditor's Office to have access to Applicant's Qualified Property and/or business records in order to inspect the project to determine compliance with the terms hereof or as necessary to properly appraise the Taxable Value of Applicant's Qualified Property;

L. Applicant failed to comply with a request by the State Auditor's office to review and audit the Applicant's compliance with the Agreement.

M. Applicant has made any payments to the District or to any other person or persons in any form for the payment or transfer of money or any other thing of value in recognition of, anticipation of, or consideration for this Agreement for limitation on appraised value made pursuant to Chapter 313of the TEXAS TAX CODE, in excess of the amounts set forth in Articles III and IV, of this Agreement; or

N. Applicant fails either to:

i. Implement a plan to remedy non-compliance as required by Comptroller pursuant to 34 TAC Section 9.1080; or

ii. Pay a penalty assessed by Comptroller pursuant to 34 TAC Section 9.1080.

Section 9.2. CONSEQUENCES OF EARLY TERMINATION OR OTHER BREACH BY APPLICANT.

A. In the event that Applicant terminates this Agreement without the consent of District, except as provided in Section 7.2 of this Agreement, or in the event that Applicant fails to comply in any material respect with the terms of this Agreement or to meet any material obligation under this Agreement, after the notice and cure period provided by Section 9.3, then District shall be entitled to the recapture of all ad valorem tax revenue lost as a result of this Agreement together with the payment of penalty and interest, as calculated in accordance with Section 9.3.C on that recaptured ad valorem tax revenue. For purposes of this recapture calculation, Applicant shall be entitled to a credit for all payments made to District pursuant to Article IV, V, and VI of this Agreement.

B. Notwithstanding Section 9.2.A, in the event that District determines that Applicant has failed to Maintain Viable Presence and provides written notice of termination of the Agreement, then Applicant shall pay to District liquidated damages for such failure within thirty (30) days after receipt of such termination notice. The sum of liquidated damages due and payable shall be

the sum total of District ad valorem taxes for all of the Tax Years for which a Tax Limitation was granted pursuant to this Agreement prior to the year in which the default occurs that otherwise would have been due and payable by Applicant to District without the benefit of this Agreement, including penalty and interest, as calculated in accordance with Section 7.5. For purposes of this liquidated damages calculation, Applicant shall be entitled to a credit for all payments made to District pursuant to Article IV, V, and VI. Upon payment of such liquidated damages, Applicant's obligations under this Agreement shall be deemed fully satisfied, and such payment shall constitute the District's sole remedy.

C. In determining the amount of penalty or interest, or both, due in the event of a breach of this Agreement, District shall first determine the base amount of recaptured taxes less all credits under Section 9.2.A owed for each Tax Year during the Tax Limitation Period. District shall calculate penalty or interest for each Tax Year during the Tax Limitation Period in accordance with the methodology set forth in Chapter 33 of the TEXAS TAX CODE, as if the base amount calculated for such Tax Year less all credits under Section 9.2.A had become due and payable on February 1 of the calendar year following such Tax Year. Penalties on said amounts shall be calculated in accordance with the methodology set forth in Section 33.01(a) of the TEXAS TAX CODE, or its successor statute. Interest on said amounts shall be calculated in accordance with the methodology set forth in Section 33.01(c) of the TEXAS TAX CODE, or its successor statute.

Section 9.3. LIMITED STATUTORY CURE OF MATERIAL BREACH.

In accordance with the provisions of Section 313.0275 of the Texas Tax Code, for any full tax year which commences after the project has become operational, Applicant may cure the Material Breaches of this Agreement, defined in Sections 9.1.C. or 9.1.D, above, without the termination of the remaining term of this Agreement. In order to cure its non-compliance with Sections 9.1.C. or 9.1.D for the particular Tax Year of non-compliance only, Applicant may make the liquidated damages payment required by Section 313.0275(b) of the Texas Tax Code, in accordance with the provisions of Section 313.0275(c) of the Texas Tax Code.

Section 9.3. DETERMINATION OF MATERIAL BREACH AND TERMINATION OF AGREEMENT.

A. Prior to making a determination that the Applicant has committed a material breach of this Agreement, such as making a misrepresentation in the Application, failing to Maintain Viable Presence in District as required by Section 8.1 of this Agreement, failing to make any payment required under this Agreement when due, or has otherwise committed a material breach of this Agreement, District shall provide Applicant with a written notice of the facts which it believes have caused the material breach of this Agreement, and if cure is possible, the cure proposed by District. After receipt of the notice, Applicant shall be given ninety (90) days to present any facts or arguments to the Board of Trustees showing that it is not in material breach of its obligations under the Agreement, or that it has cured or undertaken to cure any such material breach.

B. If the Board of Trustees is not satisfied with such response and/or that such breach has been cured, then the Board of Trustees shall, after reasonable notice to Applicant, conduct a hearing called and held for the purpose of determining whether such breach has occurred and, if so, whether such breach has been cured. At any such hearing, Applicant shall have the opportunity, together with their counsel, to be heard before the Board of Trustees. At the hearing, the Board of Trustees shall make findings as to whether or not a material breach of this Agreement has occurred, the date such breach occurred, if any, and whether or not any such breach has been cured. In the event that the Board of Trustees determines that such a breach has occurred and has not been cured, it shall also terminate the Agreement and determine the amount of recaptured taxes under Section 9.2.A and B (net of all credits under Section 9.2.A and B), and the amount of any penalty and/or interest under Section 9.2.C that are owed to District.

C. After making its determination regarding any alleged breach, the Board of Trustees shall cause Applicant to be notified in writing of its determination (a "Determination of Breach and Notice of Contract Termination.").

Section 9.4. DISPUTE RESOLUTION.

A. After receipt of notice of the Board of Trustee's Determination of Breach and Notice of Contract Termination under Section 9.3, Applicant shall have ninety (90) days in which either to tender payment or evidence of its efforts to cure, or to initiate mediation of the dispute by written notice to District, in which case the District and the Applicant shall be required to make a good faith effort to resolve, without resort to litigation and within ninety (90) days after the Applicant's receipt of notice of the Board of Trustee's determination of breach under Section 9.3, such dispute through mediation with a mutually agreeable mediator and at a mutually convenient time and place for the mediation. If the Parties are unable to agree on a mediator, a mediator shall be selected by the senior state district court judge then presiding in Upton County, Texas. The Parties agree to sign a document that provides the mediator and the mediation will be governed by the provisions of Chapter 154 of the Texas Civil Practice and Remedies Code and such other rules as the mediator shall prescribe. With respect to such mediation, (i) District shall bear one-half of such mediator's fees and expenses and Applicant shall bear one-half of such mediator's fees and expenses, and (ii) otherwise each Party shall bear all of its costs and expenses (including attorneys' fees) incurred in connection with such mediation.

B. In the event that any mediation is not successful in resolving the dispute or that payment is not received before the expiration of such ninety (90) days, District shall have the remedies for the collection of the amounts determined under Section 7.8 as are set forth in Chapter 33, Subchapters B and C, of the Texas Tax Code for the collection of delinquent taxes. In the event that District successfully prosecutes legal proceedings under this section, the Applicant shall also be responsible for the payment of attorney's fees and a tax lien on Applicant's Qualified Property and Applicant's Qualified Investment pursuant to Section 33.07 of the Texas Tax Code to the attorneys representing District pursuant to Section 6.30 of the Texas Tax Code.

C. In any event where a dispute between District and Applicant under this Agreement cannot be resolved by the Parties, after completing the procedures required above in this Section, either District or Applicant may seek a judicial declaration of their respective rights and duties under this Agreement or otherwise, in any judicial proceeding, assert any rights or defenses, or seek any remedy in law or in equity, against the other Party with respect to any claim relating to any breach, default, or nonperformance of any covenant, agreement or undertaking made by a Party pursuant to this Agreement.

Section 9.5. LIMITATION OF OTHER DAMAGES.

Notwithstanding anything contained in this Agreement to the contrary, in the event of default or breach of this Agreement by the Applicant, District's damages for such a default shall under no circumstances exceed the greater of either any amounts calculated under Sections 9.2 above, or the monetary sum of the difference between the payments and credits due and owing to Applicant at the time of such default and District taxes that would have been lawfully payable to District had this Agreement not been executed. In addition, District's sole right of equitable relief under this Agreement shall be its right to terminate this Agreement. The Parties further agree that the limitation of damages and remedies set forth in this Section 9.5 shall be the sole and exclusive remedies available to the District, whether at law or under principles of equity.

Section 9.6. BINDING ON SUCCESSORS.

In the event of a merger or consolidation of District with another school district or other governmental authority, this Agreement shall be binding on the successor school district or other governmental authority.

ARTICLE X.
MISCELLANEOUS PROVISIONS

Section 10.1. INFORMATION AND NOTICES.

A. Unless otherwise expressly provided in this Agreement, all notices required or permitted hereunder shall be in writing and deemed sufficiently given for all purposes hereof if (i) delivered in person, by courier (e.g., by Federal Express) or by registered or certified United States Mail to the Party to be notified, with receipt obtained, or (ii) sent by facsimile transmission, with "answer back" or other "advice of receipt" obtained, in each case to the appropriate address or number as set forth below. Each notice shall be deemed effective on receipt by the addressee as aforesaid; provided that, notice received by facsimile transmission after 5:00 p.m. at the location of the addressee of such notice shall be deemed received on the first business day following the date of such electronic receipt.

B. Notices to District shall be addressed to District's Authorized Representative as follows:

Superintendent
Rankin Independent School District
PO Box 90
Rankin, Texas 79778
Email: krichardson@rankinisd.net

C. Notices to Applicant shall be addressed to its Authorized Representative as follows:

Megan McKavanagh
Assistant Controller
ETC Texas Pipeline, LTD
800 E. Sonterra Blvd. Suite 400
San Antonio, Texas 78258
Email: gnelson@energyrenewalpartners.com

or at such other address or to such other facsimile transmission number and to the attention of such other person as Applicant may designate by written notice to District.

Section 10.2. AMENDMENTS TO AGREEMENT;WAIVERS.

A. This Agreement may not be modified or amended except by an instrument or instruments in writing signed by all of the Parties and after completing the requirements of subsection B hereof. Waiver of any term, condition or provision of this Agreement by any Party shall only be effective if in writing and shall not be construed as a waiver of any subsequent breach of, or failure to comply with, the same term, condition or provision, or a waiver of any other term, condition or provision of this Agreement.

B. By official action of the District's Board of Trustees, this Agreement may only be amended according to the following:

i. Applicant shall submit to District and Comptroller:

a. a written request to amend the Application and this Agreement which shall specify the changes Applicant requests;

b. any changes to the information that was provided in the Application that was approved by District and considered by Comptroller;

c. and any additional information requested by District or Comptroller necessary to evaluate the amendment or modification; and

ii. Comptroller shall review the request and any additional information and provide a revised Comptroller certificate for a limitation within 90 days of receiving the revised Application and, if the request to amend the Application has not been approved by Comptroller by the end of the 90 day period, the request is denied;

iii. If Comptroller has not denied the request, District's Board of Trustees shall approve or disapprove the request before the expiration of 150 days after the request is filed.

C. Any amendment of the Agreement adding additional or replacement Qualified Property pursuant to this Section 10.3 of this Agreement shall:

i. require that all property added by amendment be eligible property as defined by Section 313.024 of the Texas Tax Code;

ii. clearly identify the property, investment, and employment information added by amendment from the property, investment, and employment information in the original Agreement; and

iii. define minimum eligibility requirements for the recipient of limited value.

D. This Agreement may not be amended to extend the value limitation time period beyond its ten year statutory term.

Section 10.4. ASSIGNMENT.

Any assignment of the interests of Applicant in this Agreement is considered an amendment to the Agreement and Applicant may only assign this Agreement, or a portion of this Agreement, after complying with the provisions of Section 10.3 regarding amendments to the Agreement.

Section 10.5. MERGER.

This Agreement contains all of the terms and conditions of the understanding of the Parties relating to the subject matter hereof. All prior negotiations, discussions, correspondence, and preliminary understandings between the Parties and others relating hereto are superseded by this Agreement.

Section 10.6. MAINTENANCE OF COUNTY APPRAISAL DISTRICT RECORDS.

When appraising the Applicant's Qualified Property and the Applicant's Qualified Investment subject to a limitation on Appraised Value under this Agreement, the Chief Appraiser

of the Appraisal District shall determine the Market Value thereof and include both such Market Value and the appropriate value thereof under this Agreement in its appraisal records.

Section 10.7. GOVERNING LAW.

This Agreement and the transactions contemplated hereby shall be governed by and interpreted in accordance with the laws of the State of Texas without giving effect to principles thereof relating to conflicts of law or rules that would direct the application of the laws of another jurisdiction. Venue in any legal proceeding shall be in the County.

Section 10.8. AUTHORITY TO EXECUTE AGREEMENT.

Each of the Parties represents and warrants that its undersigned representative has been expressly authorized to execute this Agreement for and on behalf of such Party.

Section 10.9. SEVERABILITY.

If any term, provision or condition of this Agreement, or any application thereof, is held invalid, illegal or unenforceable in any respect under any Law (as hereinafter defined), this Agreement shall be reformed to the extent necessary to conform, in each case consistent with the intention of the Parties, to such Law, and to the extent such term, provision or condition cannot be so reformed, then such term, provision or condition (or such invalid, illegal or unenforceable application thereof) shall be deemed deleted from (or prohibited under) this Agreement, as the case may be, and the validity, legality and enforceability of the remaining terms, provisions and conditions contained herein (and any other application such term, provision or condition) shall not in any way be affected or impaired thereby. Upon such determination that any term or other provision is invalid, illegal or incapable of being enforced, the Parties hereto shall negotiate in good faith to modify this Agreement in an acceptable manner so as to effect the original intent of the Parties as closely as possible to the end that the transactions contemplated hereby are fulfilled to the extent possible. As used in this Section 10.9, the term "Law" shall mean any applicable statute, law (including common law), ordinance, regulation, rule, ruling, order, writ, injunction, decree or other official act of or by any federal, state or local government, governmental department, commission, board, bureau, agency, regulatory authority, instrumentality, or judicial or administrative body having jurisdiction over the matter or matters in question.

Section 10.10. PAYMENT OF EXPENSES.

Except as otherwise expressly provided in this Agreement, or as covered by the application fee, each of the Parties shall pay its own costs and expenses relating to this Agreement, including, but not limited to, its costs and expenses of the negotiations leading up to this Agreement, and of its performance and compliance with this Agreement.

Section 10.11. INTERPRETATION.

When a reference is made in this Agreement to a Section, Article or Exhibit, such reference shall be to a Section or Article of, or Exhibit to, this Agreement unless otherwise indicated. The headings contained in this Agreement are for reference purposes only and shall not affect in any way the meaning or interpretation of this Agreement. The words "include," "includes" and "including" when used in this Agreement shall be deemed in such case to be followed by the phrase ", but not limited to,". Words used in this Agreement, regardless of the number or gender specifically used, shall be deemed and construed to include any other number, singular or plural, and any other gender, masculine, feminine or neuter, as the context shall require. This Agreement is the joint product of the Parties and each provision of this Agreement has been subject to the mutual consultation, negotiation and agreement of each Party and shall not be construed for or against any Party.

Section 10.12. EXECUTION OF COUNTERPARTS.

This Agreement may be executed in multiple counterparts, each of which shall be deemed an original, and all of which, taken together, shall constitute but one and the same instrument, which may be sufficiently evidenced by one counterpart.

Section 10.13. PUBLICATION OF DOCUMENTS.

The Parties acknowledge that District is required to publish Application and its required schedules, or any amendment thereto; all economic analyses of the proposed project submitted to District; and the approved and executed copy of this Agreement or any amendment thereto, as follows:

A. Within seven (7) days of such document, the school district shall submit a copy to Comptroller for Publication on Comptroller's Internet website;

B. District shall provide on its website a link to the location of those documents posted on Comptroller's website;

C. This Section does not require the publication of information that is confidential under Section 313.028 of the Texas Tax Code.

Section 10.14. CONTROL; OWNERSHIP; LEGAL PROCEEDINGS.

Applicant shall immediately notify District in writing of any actual or anticipated change in the control or ownership of Applicant and of any legal or administrative investigations or proceedings initiated against Applicant regardless of the jurisdiction from which such proceedings originate.

Section 10.15. DUTY TO DISCLOSE.

If circumstances change or additional information is obtained regarding any of the representations and warranties made by Applicant in the Application or this Agreement, or any other disclosure requirements, subsequent to the date of this Agreement, Applicant's duty to disclose continues throughout the term of this Contract.

IN WITNESS WHEREOF, this Agreement has been executed by the Parties in multiple originals on this 16th day of December, 2015.

ETC TEXAS PIPELINE, LTD

By: Megan McKavanagh
Authorized Representative

Name: Megan McKavanagh

Title: Sr. Manager - Property Tax

RANKIN INDEPENDENT SCHOOL DISTRICT

By: Mike Hill
MIKE HILL
President
Board of Trustees

Attest:

By: Amanda Evridge
AMANDA EVRIDGE
Secretary
Board of Trustees

EXHIBIT 1

DESCRIPTION AND LOCATION OF ENTERPRISE OR REINVESTMENT ZONE

The ETC Texas Pipeline Reinvestment Zone was created on December 8, 2015, by action of the Rankin Independent School District Board of Trustees and is in effect at the time of the signing of this Agreement.

As a result of the action of the Rankin ISD Board of Trustees, all of the following real property within the boundaries of the *ETC Texas Pipeline Reinvestment Zone.* A map of the revinvestment zone is attached as the last pages of this **EXHIBIT 1** following the legal description of the zone.

UPTON COUNTY, TEXAS
SECTION 27, BLOCK 41, TOWNSHIP 4 SOUTH
T&P R.R. CO., A-780 & A-286

EXHIBIT "A"

DESCRIPTION FOR A SURFACE SITE

Description for a Proposed Surface site, situated in a portion of Section 27 Block 41, Township 4 South T&P R.R. Co., A-286, Recorded in Volume 3, Page 514 of the Patent Records of Upton County, Texas. Said site being more particularly described as follows:

COMMENCING at a 5/8" Rebar found for the occupied Southwest Corner of said Section 27;

THENCE N 74°55'40" E along the occupied South line of said Section 27 a distance of 55.68 feet to the **POINT OF BEGINNING;**

THENCE N 14°39'19" W a distance of 1717.63 feet to a point;

THENCE N 43°53'04" E a distance of 45.73 feet to a point;

THENCE N 74°31'38" E a distance of 3339.94 feet to a point;

THENCE S 15°59'10" E a distance of 1764.73 feet to a point on the occupied South line of said Section 27;

THENCE S 74°55'40" W along said South line a distance of 3419.64 feet to the **POINT OF BEGINNING.** Said Surface Site contains 5,957,429 square feet or 136.76 Acres, more or less.

STATE OF TEXAS
REGISTERED
LARRY TURMAN
1740
PROFESSIONAL
LAND SURVEYOR

Larry Turman
Registered Professional Land Surveyor
Texas Registration No. 1740

Date 02/18/15

Golden Field Services
(918) 610-0014
10193200

PIPELINE, STATION, OR ACCOUNT NUMBER	SCALE N/A		CONST. YR.	ETC TEXAS PIPELINE, LTD. HOUSTON, TEXAS	PROJECT NO.
FILENUMBER	CADD FILENAME	DRAWN BAB	DATE 1/14/2015		
REV. NO. – DESCRIPTION	BY	DATE	APP.	PROPOSED SURFACE SITE TEXAS PACIFIC LAND TRUST UPTON COUNTY, TEXAS	PREVIOUS DWG. NO.
1 ENLARGE SITE	DB	2-17-15			SHT. OF
				ENERGY TRANSFER	DWG. NO. PANTHER_SS SHT. 2 OF 2

UPTON COUNTY, TEXAS
SECTION 27, BLOCK 41, TOWNSHIP 4 SOUTH
T&P R.R. CO., A-780 & A-286

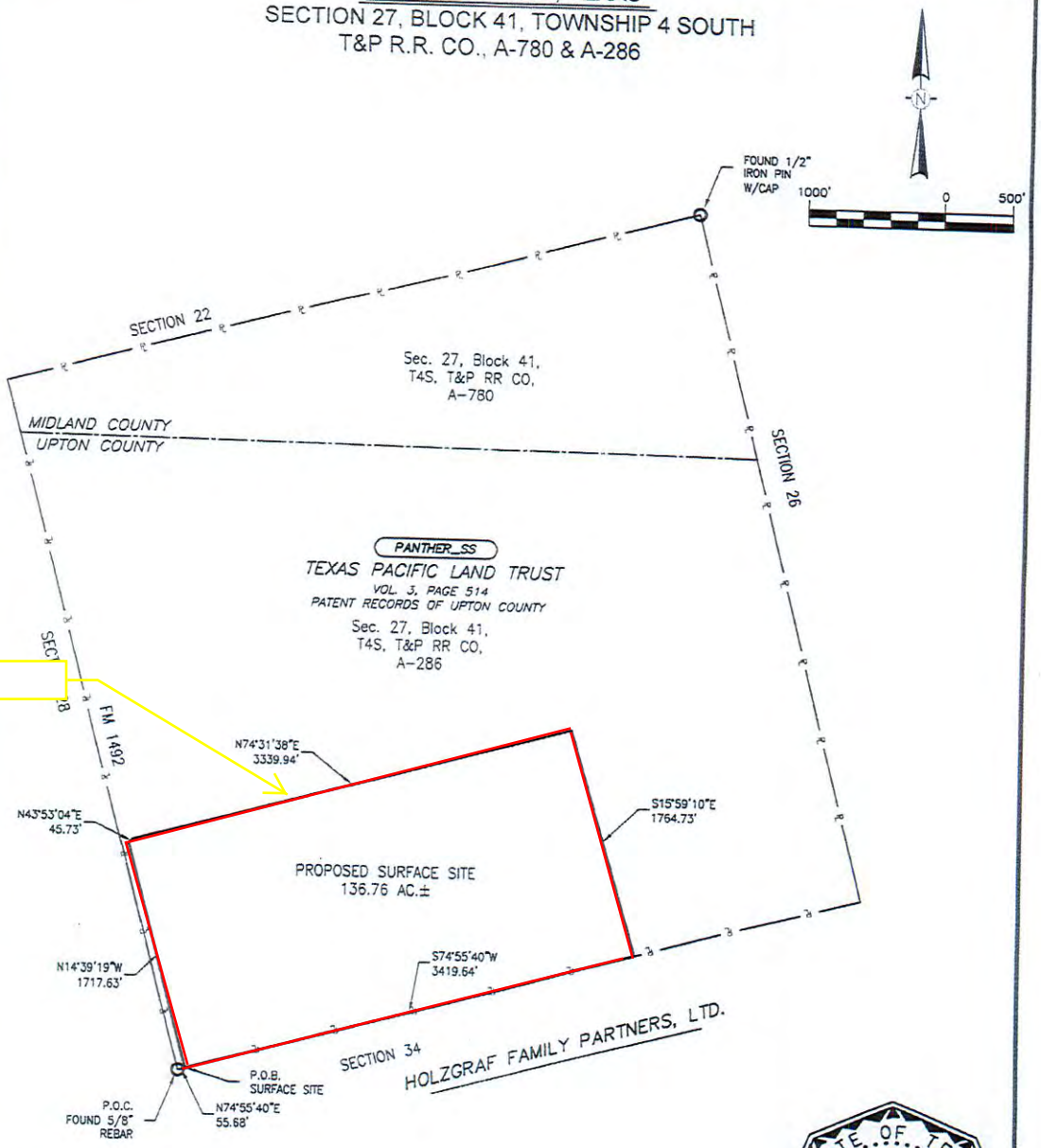

Notes:

1. This plat was prepared without the benefit of a current Title Report. All deeds were provided by the client and may not reflect current ownership. No record of easements or right of ways were provided except as shown. No other research was performed by the undersigned surveyor.

2. All bearings and distances contained herein are grid, based on the Texas State Plane Coordinate System, Central Zone (4203), US Survey feet, North American Datum of 1983, (NAD83) and derived from an on-the-ground survey.

3. This survey was performed under my supervision for the specific purpose of establishing a BASELINE, mapping selected features, and locating necessary land lines for easement acquisition for a gas pipeline and do not constitute the results of a full boundary survey.

4. See Exhibit "A" for the description.

STATE OF TEXAS
REGISTERED
LARRY TURMAN
1740
PROFESSIONAL
LAND SURVEYOR

Exhibit "B"

Area of Surface Site: 5,957,429 sq. ft. (136.76 ac.±)

02/18/15

Larry Turman
Registered Professional Land Surveyor
Texas Registration No. 1740

Date

Golden Field Services
(918) 610-0014
10193200

PIPELINE, STATION, OR ACCOUNT NUMBER	SCALE 1"=1000'			CONST. YR.	ETC TEXAS PIPELINE, LTD. HOUSTON, TEXAS	PROJECT NO.
FILENUMBER	CADD FILENAME		DRAWN MM	DATE 2/03/15		
REV. NO. – DESCRIPTION	BY	DATE	APP.	ENERGY TRANSFER	PROPOSED SURFACE SITE TEXAS PACIFIC LAND TRUST UPTON COUNTY, TEXAS	PREVIOUS DWG. NO.
1 ENLARGE SITE	DB	2-17-15				SHT. OF
						DWG. NO. PANTHER_SS SHT. 1 OF 2

EXHIBIT 2

DESCRIPTION AND LOCATION OF THE APPLICANT'S QUALIFIED INVESTMENT

All Qualified Investment owned or leased by the Applicant, as more fully described in Tab 7 of the Application, located within the boundaries of both the Andrews Independent School District and the reinvestment zone first placed in service after August 26, 2015 will be included in and subject to this Agreement, including all Qualified Investment of the Applicant located in the sections of land identified in **EXHIBIT 1** and within the proposed boundaries indicated on the map attached as the last page of **EXHIBIT 3**.

EXHIBIT 3

DESCRIPTION AND LOCATION OF QUALIFIED PROPERTY

This Agreement covers all qualified property within Rankin ISD necessary for the commercial operations of the 200 mmscf/d cryogenic natural gas processing plant described in Tab 4 of the Application, including all Qualified Property located within the proposed boundaries indicated on the map attached on the last page of this **EXHIBIT 3**.

- Buildings, Foundations, Inlet Separator, Amine Unit, Boilers, Heat Exchangers, Natural Gas/Air/H20 Piping, Control
- Valves, Dehydration Units, Knock Out Drums, Slug Catcher, Compressors,Vessels, Heat Exchanger, SCADA plus Controls.
- ENVIRONMENTAL: (A) Flare-Stack, Scrubber, Leak Detection; (L) Liners, Containment.

Map of Qualified Investment within Reinvestment Zone

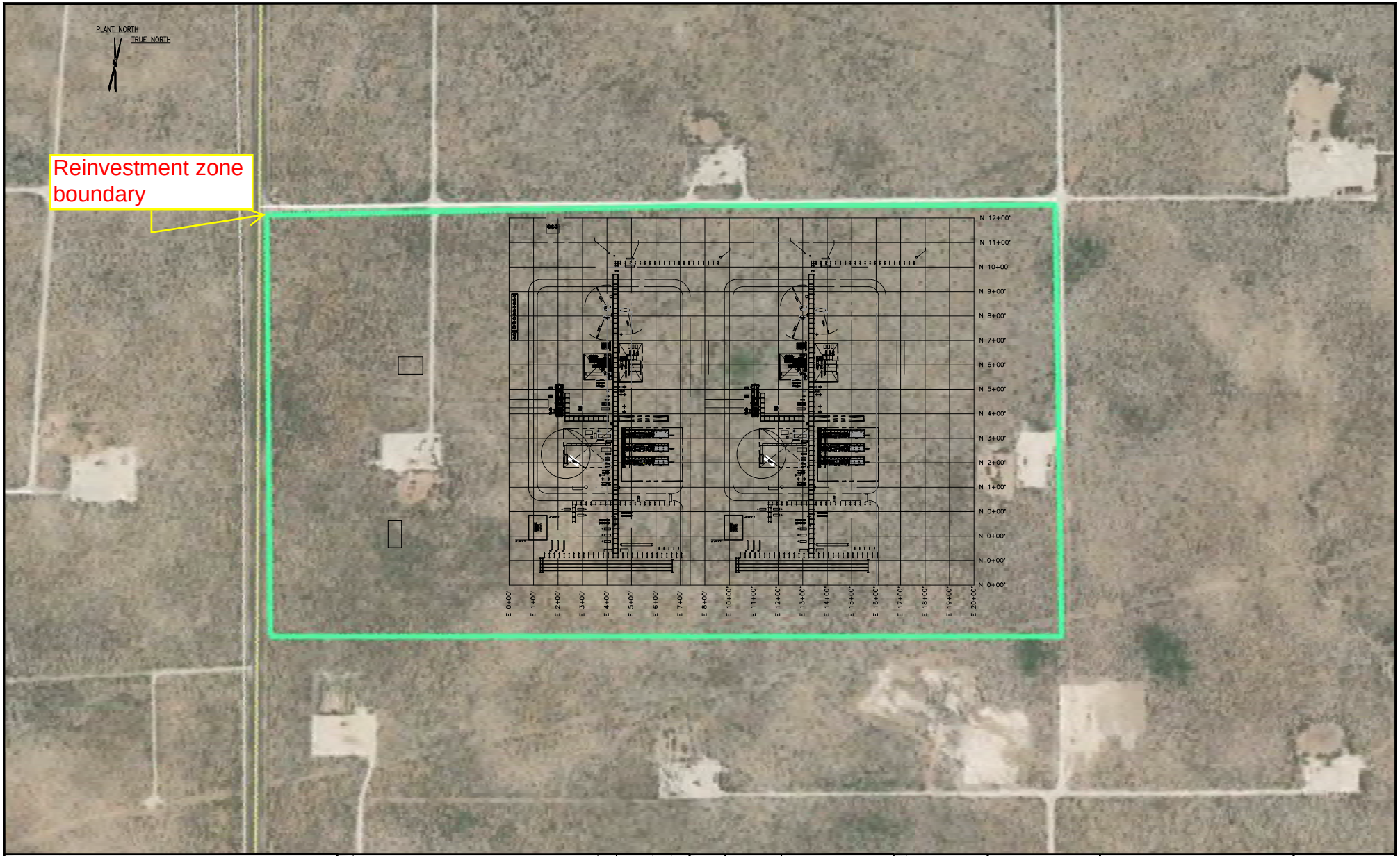

DWG. NO.	REFERENCE DRAWING TITLE	NO.	REVISION – DESCRIPTION	BY	DATE	CHK'D	APP'D

DWG. STATUS	CHECKED BY	CHECKED DATE	APPROVED BY	APPROVED DATE	APPROVED BY	APPROVED DATE
PREL'Y						
BID						
CONSTR.						
CADDS	PLOT DATE: 3/25/2015					
	FILE NAME: Panther Plot Plan.dwg					

P.L./STA. NO. ACCOUNT NO.		
CONSTRUCTION YEAR		
	BY	DATE
DESIGN		
DRAWN	FAS	03/2015
ASBUILT		
FILE NO.		
SCALE: 1"= 2000'		

ENERGY TRANSFER

ETC TEXAS PIPELINE, LTD.
HOUSTON, TEXAS

PROPOSED PANTHER
SURFACE SITE

PROJECT NO.

PREVIOUS DWG. NO.

SHEET 1 OF 1

DWG. NO.

SHEET 1 OF 1

Attachment H

Consultant Verification Letter

MOAK, CASEY & ASSOCIATES
SCHOOL FINANCE & ACCOUNTABILITY EXPERTS

LYNN M. MOAK, PARTNER DANIEL T. CASEY, PARTNER

December 16, 2015

President and Members
Board of Trustees
Rankin Independent School District
511 W. 12th Street
Rankin, Texas 79778

Re: Recommendations and Findings of the firm Concerning Application of ETC Texas Pipeline LTD for Limitation on Appraised Value of Property for School District Maintenance and Operations Taxes

Dear President and Members of the Board of Trustees:

Please accept this letter as formal notification of the completion of due diligence research on behalf of the Rankin Independent School District, with respect to the pending Application of ETC Texas Pipeline LTD for Limitation on Appraised Value of Property for School District Maintenance and Operations Taxes. Since our engagement on behalf of the District, we have been actively engaged in reviewing the pending Application and verifying its contents. Based upon our review, we have drawn the following conclusions:

1. All statements of current fact contained in the Application are true and correct.

2. The project proposed in the Application meets all applicable eligibility criteria of Chapter 313 of the Texas Tax Code.

3. The Applicant has the current means and ability to complete the proposed project.

4. All applicable school finance implications arising from the contemplated Agreement have been explored.

5. The proposed Agreement contains adequate revenue protection provisions to protect the interests of the District over the course of the Agreement.

As a result of the foregoing it is our recommendation that the Board of Trustees approve the Application of ETC Texas Pipeline LTD for Limitation on Appraised Value of Property for School District Maintenance and Operations Taxes.

Sincerely,

Daniel T. Casey

www.moakcasey.com

Phone 512-485-7878 400 W. 15th Street★Suite 1410★Austin, TX 78701-1648 Fax 512-485-7888

O'HANLON, MCCOLLOM & DEMERATH

ATTORNEYS AND COUNSELORS AT LAW

808 WEST AVENUE
AUSTIN, TEXAS 78701
TELEPHONE: (512) 494-9949
FACSIMILE: (512) 494-9919

KEVIN O'HANLON
CERTIFIED, CIVIL APPELLATE
CERTIFIED, CIVIL TRIAL

LESLIE MCCOLLOM
CERTIFIED, CIVIL APPELLATE
CERTIFIED, LABOR AND EMPLOYMENT
TEXAS BOARD OF LEGAL SPECIALIZATION

JUSTIN DEMERATH

December 16, 2015

President and Members
Of the Board of Trustees
Rankin Independent School District
511 W. 12th Street
Rankin, Texas 79778

Re: Recommendations and Findings of the Firm Concerning Application of ETC Texas Pipeline LTD for Limitation on Appraised Value of Property for School District Maintenance and Operations Taxes

Dear President and Members of the Board of Trustees:

Please accept this letter as formal notification of the completion of due diligence research on behalf of the Rankin Independent School District, with respect to the pending Application of ETC Texas Pipeline LTD for a Limitation on Appraised Value of Property for School District Maintenance and Operations Taxes. Since our engagement on behalf of the District, we have been actively engaged in reviewing the pending Application and verifying its contents. We have also negotiated an Agreement between the District and ETC Texas Pipeline LTD. Based upon our review we have drawn the following conclusions:

1. All statements of current fact contained in the Application are true and correct.

2. The project proposed in the Application meets all applicable eligibility criteria of Chapter 313 of the Texas Tax Code.

3. The Applicant has the current means and ability to complete the proposed project.

4. All applicable school finance implications arising from the contemplated Agreement have been explored.

5. The proposed Agreement contains adequate legal provisions so as to protect the interests of the District.

As a result of the foregoing conclusions it is our recommendation that the Board of Trustees approve the Application of ETC Texas Pipeline LTD for Limitation on Appraised Value of Property for School District Maintenance and Operations Taxes.

Sincerely,

Kevin O'Hanlon
For the Firm

Attachment I

Agreement Review Letter

Attachment J

Conflict Of Interest Disclosure

Conflicts of Interest Disclosure Procedure

In its recent audits of Chapter 313 Agreements, The Texas State Auditor's Office has required documentation of inquiries concerning Board Member conflicts of interest at critical junctions in the Chapter 313 approval process. A local public official or a person related to a local public official in the first degree by either affinity or consanguinity has a substantial interest in a business entity or in real property, the local public official, before a vote or decision on any matter involving the business entity or the real property, is required to file an affidavit with an official Board record keeper stating the nature and extent of the interest and shall abstain from further participation in the matter if:

1. In the case of a substantial interest in a business entity, the action on the matter will have a special economic effect on the business entity that is distinguishable from the effect on the public; or
2. In the case of a substantial interest in real property, it is reasonably foreseeable that an action on the matter will have a special economic effect on the value of the property, distinguishable from its effect on the public.
3. A person has a substantial interest in a business entity if:

   The person owns at least:

   a. Ten percent of the voting stock or shares of the business entity, or

   b. Either ten percent or $15,000 of the fair market value of the business entity; or

   c. Funds received by the person from the business entity exceed ten percent of the person's gross income for the previous year.
4. In the case of a substantial interest in real property, it is reasonably foreseeable that an action on the matter will have a special economic effect on the value of the property, distinguishable from its effect on the public.

The Board may contract with a business entity in which a Trustee has a substantial interest if the Trustee follows the disclosure and abstention procedure set out above.

Does any Board Member have a conflict of interest as defined above?

If so, has the required Affidavit, set forth at District Policy BBFA (Exhibit) been filed?

Please have the answers to the foregoing 2 questions and a copy of this Procedure included in the minutes of this meeting.