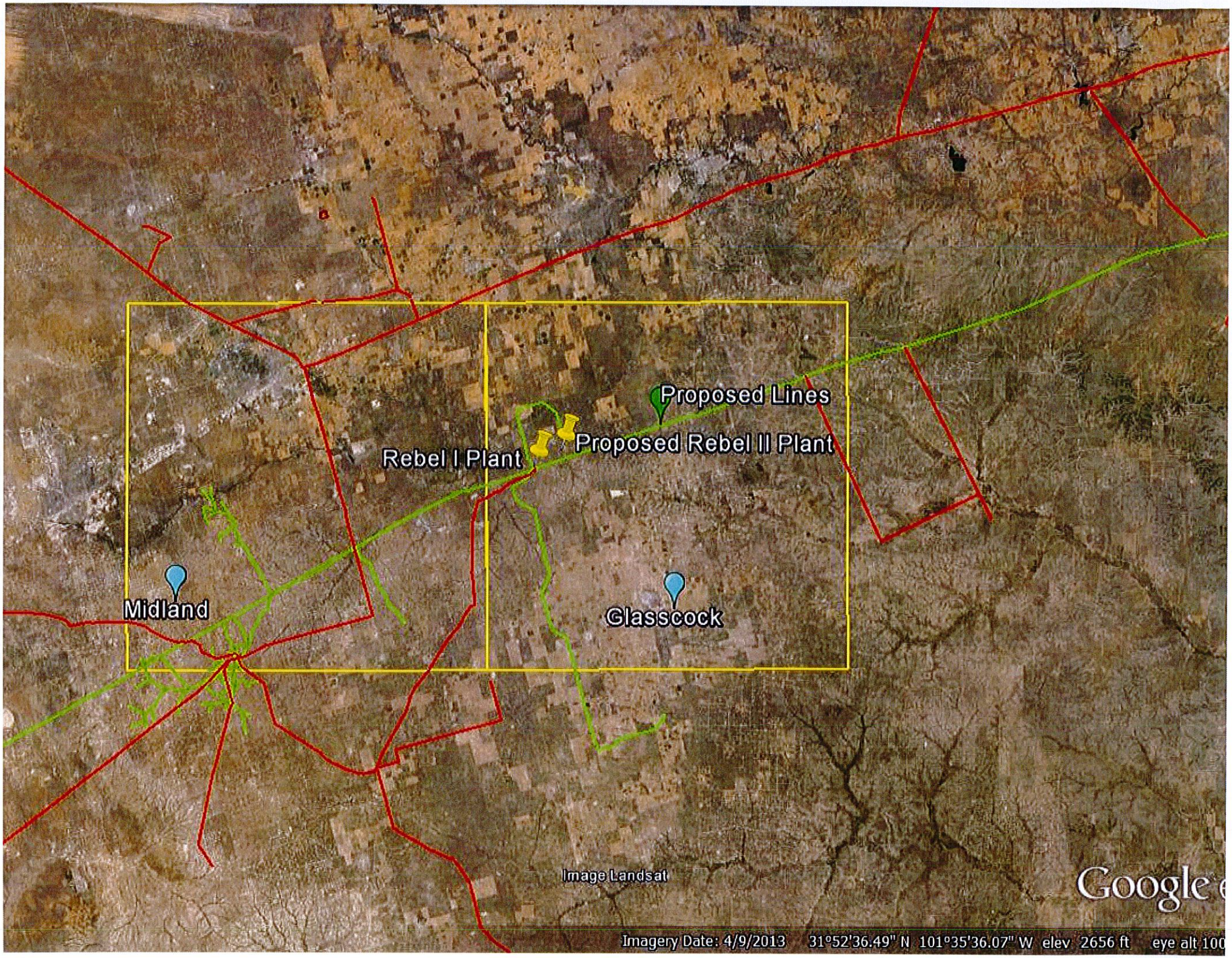
Proposed Lines
Proposed Rebel II Plant
Rebel I Plant
Midland
Glasscock
Image Landsat
Google e
Imagery Date: 4/9/2013 31°52'36.49" N 101°35'36.07" W elev 2656 ft eye alt 100

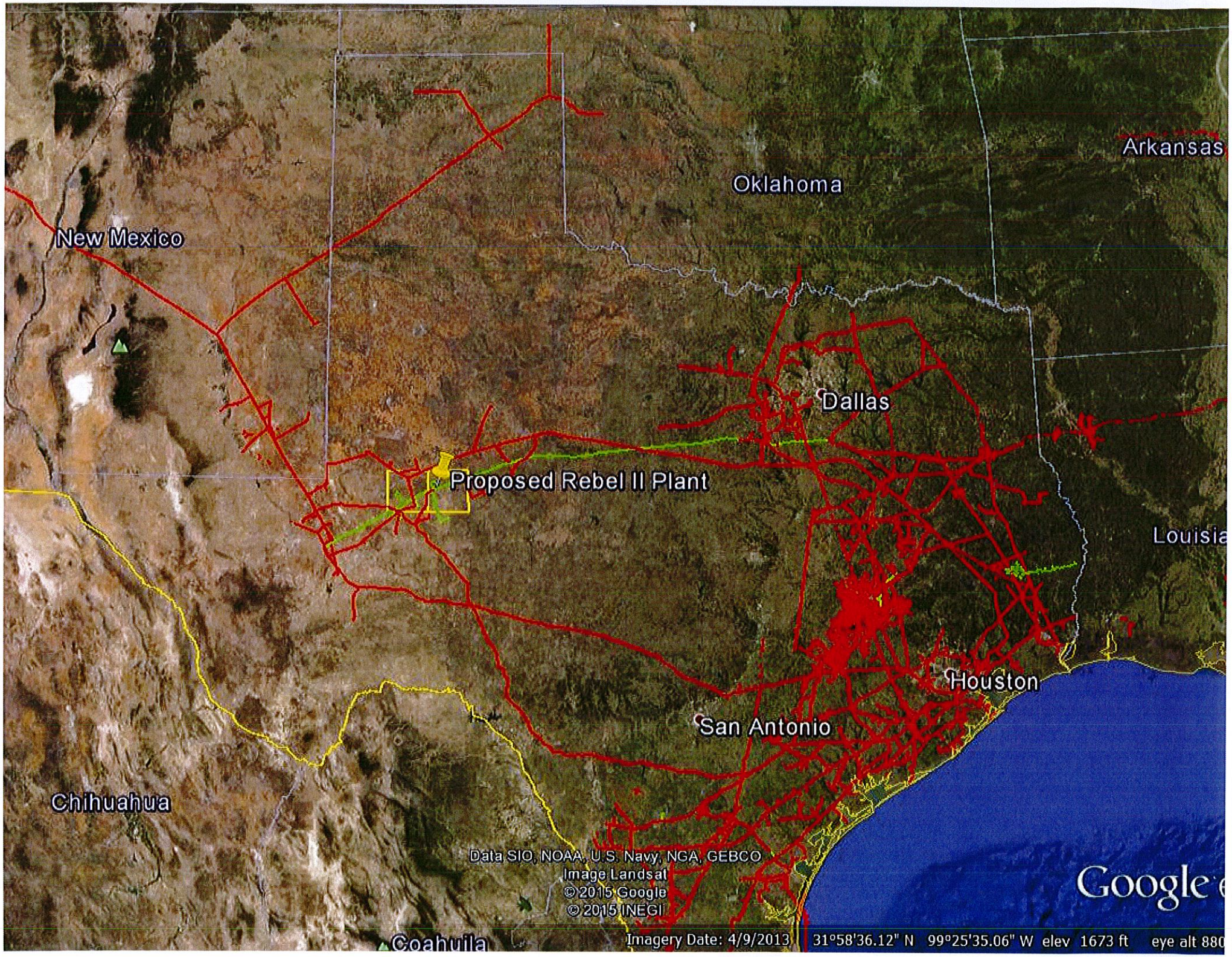
Arkansas
Oklahoma
New Mexico
Dallas
Proposed Rebel II Plant
Louisia
Houston
San Antonio
Chihuahua
Data SIO, NOAA, U.S. Navy, NGA, GEBCO
Image Landsat
© 2015 Google
© 2015 INEGI
Google
Coahuila
Imagery Date: 4/9/2013
31°58'36.12" N 99°25'35.06" W elev 1673 ft
eye alt 880